"All the News That's Fit to Print."

The New York Times.

THE WEATHER
Showers today, cooler this afternoon or tonight; tomorrow fair.
Temperatures yesterday—Max. 82, min. 71.
For U. S. Weather Forecast see text on Page 14.

Copyright, 1929, by The New York Times Company.

VOL. LXXVIII....No. 26,100 NEW YORK, WEDNESDAY, JULY 10, 1929. TWO CENTS In Greater New York | THREE CENTS Within 200 Miles | FIVE CENTS Elsewhere Except Yukon and Alaska Points

38 NATIONS PROTEST TO US ON HIGHER TARIFF RATES AS AN OBSTACLE TO TRADE

EUROPE'S NOTES PILING UP

Britain, France, Belgium and Italy Among the Objecting Powers.

LATIN AMERICA UNANIMOUS

Good-Will Gained by Hoover's Mission Is Held Offset by Pending Proposals.

FACTS SENT TO COMMITTEE

Senator Harrison's Insistence Reveals the Number of Protests to State Department.

Special to The New York Times.

WASHINGTON, July 9.—Protests from thirty-eight nations against the proposed high rates in the new tariff bill have been placed before the Senate Committee on Finance. They were filed with the State Department, which transmitted them to the committee.

The protests have been piling up for several weeks and more are expected before the final draft of the bill as it will be reported to the Senate is completed.

Among the nations from which objections to various rates now repose in the files of the Finance Committee are Great Britain, France, Belgium, Italy, Austria, Spain, Switzerland, Denmark, Norway, Sweden, the Netherlands and practically all the countries of Latin America.

The fact that so great a number of protests by foreign nations had been filed did not become known until after an inquiry by Senator Harrison of Mississippi, when the total to date was announced. When Senator Harrison first inquired he was told that there were about "a dozen." He asked for a check, and the correct number was then disclosed.

Smoot To Permit Examination

In the meantime Senator Smoot, chairman of the Finance Committee, who had been asked to permit the publication of the protests, issued a brief statement in which he said that "if any member of Congress or representative of the press in the country wants to examine them, that privilege will be accorded them tomorrow.

"As chairman of the Senate Finance Committee," said Senator Smoot, "I requested the Secretary of State to forward to the committee all protests of foreign countries to the pending tariff bill. Requests have been made to make them public. They are similar in substance to former protests. Representatives of foreign countries make public their grievances because Congress intends to impose a tariff against imports from these countries.

"If any Senator, member of Congress or representative of the press of the country desires to examine the protests, they are at liberty to call at my office and the privilege will be granted them."

Many Commodities Mentioned.

Australia's complaint relates largely to the wool duties, Denmark's to hides, skins, natural flint, and so on; Belgium's to glass, cement bricks, leathers and chemicals, and Great Britain's to wool and glue. That of France is on the general tariff situation and the balance of trade.

Austria's protest was like that of France. Italy's objections applied to the commodities exported from that country to the United States; the Netherlands' to diamonds, bulbs and strawboard; Spain's to cork and peppers; Uruguay's to meats; Switzerland's to watches and embroideries; Persia's to rugs, and Mexico's to live stock and vegetables.

The foregoing are only a few of the commodities subject to protest.

The Democrats of the Finance Committee take the position that the foreign phase of the tariff situation is assuming major importance, and that if the high rates proposed are enacted into law a very great part of the country's trade abroad will be jeopardized. According to Senator Harrison, never in the history of American tariff making has "foreign resentment been so deep and so universal."

"In 1900 the issue before the American people was 'imperialism,'" the Senator said. "There is today an impression throughout the world that this government has inaugurated an imperialistic policy in trade and commerce as baneful in its effects as an imperialistic war. There is hardly a European or South American country that has not made vigorous pro-

Continued on Page Nineteen.

VACATIONISTS! "SAVE A DAY" By taking the Night Boat to and from the Adirondacks or Lake Champlain. Old Dutch Dock, 129th St. and Hudson River. Phone Audubon 3210.—Advt.

Two Lightning Bolts Kill Man And Two Who Rescued His Body

By The Associated Press.

MEXICO CITY, July 9.—One man was killed by lightning today and two others, who were taking the body home, met death by another bolt at Juchitepec, in the State of Mexico.

The first victim was Trinidad Quiros and those killed by the second bolt were Maximo Tapa and Maximo Martinez.

COMMONS OPPOSES THE BRITISH TARIFF

Labor, With Liberal Aid, Wins First Clash With Tories by 340 to 220.

EMPIRE UNITY ENDORSED

Snowden Says Inter-Trade Problem Will Be Treated at Imperial Conference Next Year.

By EDWIN L. JAMES.

Special Cable to THE NEW YORK TIMES.

LONDON, July 9.—By a vote of 340 to 220 the Labor Government won tonight its first division in the House of Commons. The issue was protection and the debate was caused by a Conservative demand for a clear statement of the government's fiscal policy, which meant an attack on the new Cabinet's resolve to abolish safeguarding duties. The Liberals voted with the Labor party, which caused the big majority.

However, Philip Snowden, Chancellor of the Exchequer, speaking for the government, said it was sympathetic to the plan to promote a greater trade unity among the members of the empire and he revealed that plans were now under way for the treating of that problem during the Imperial Conference next year.

The Conservatives put up Leopold Stennett Amery, former Secretary of State for Dominion Affairs, for the attack on the government. His argument was that of "the new imperialism," which Lord Beaverbrook has been backing in his newspapers.

America offered an example for the British Empire and Mr. Amery thought that the United States was the greatest free trade area in the world not only in the number of its population but also in its great consuming power. Forty-eight States pool their markets in such a way that in any one of them an industry may be started with a complete knowledge of the market in the other forty-seven.

"Is it not possible," he asked, "to do something of the same sort in the British Empire?"

What Mr. Amery advocated was free trade within the empire, with tariffs on supplies from sources outside the empire.

To End Safeguarding.

Mr. Snowden, in reply, said the Labor party had made it perfectly plain during the election campaign that it was against protection and the results of the election meant that the country had voted against protection. That was why, he said, the government was going to do away with safeguarding duties when the right time came.

Mr. Snowden said that, no less than Mr. Amery, he wished to encourage a closer empire trade unity, but that the two parties differed on the means. He cited that Canada had bought £172,000,000 (about $890,000,000) worth of goods from the United States last year and one-fifth of that amount from Britain. He doubted if any tariff arrangement could turn that percentage around.

Walter Runciman, for the Liberals, declared that while 40 per cent of

Continued on Page Eight.

LOSS TO CREDITORS OF THE CLARKE BANK PLACED AT $4,000,000

Receiver's Report Indicates a Payment of From 5 to 25 Cents on the Dollar.

SEE BAD LOANS AS FACTOR

Find Members of Firm Got $500,000 and Big Sums Went Into Promotion Schemes.

REFINANCING IS PROPOSED

Tuttle Implies Laxity by State Banking Bureau and Promises a Federal Inquiry.

The preliminary report of the Irving Trust Company as receiver for Clarke Brothers, a private banking house at 154 Nassau Street, indicated yesterday that the recent failure of the concern amounted to a complete crash. A shrinkage of from $4,000,000 to $5,000,000 in the firm's assets was shown and of that amount about $2,600,000 is as yet wholly unaccounted for, while the operating losses were placed at not less than $1,000,000. Nearly $500,000 went to members of the firm in the form of loans without collateral except in one instance.

The statement to depositors made public by D. W. MacCormack, head of the receivership department of the Irving Trust Company, holds forth little hope for the recovery of any material part of their deposits. As in the figures on the shrinkage of assets, the statement gives a "maximum" and "minimum" amount.

"The maximum amount available for creditors," said Mr. MacCormack, "is about $1,830,000, and the minimum is about $640,000. These figures appear to indicate a maximum for creditors of 25 cents on the dollar and a minimum of 5 cents on the dollar."

Promise Financial Aid.

The one hope held out for the victims of the crash is a promise by members of the firm and Milton C. Quimby, a promoter to whom the report shows the firm paid $174,000 direct and perhaps much more in the form of investments in his oil and other promotion schemes, that they will raise a "considerable" amount not later than tomorrow with a view to refinancing what is now believed to have been one of the biggest bank failures in years.

Quimby, whose address is unknown to the investigators, appeared in the case yesterday for the first time. With James Rae Clarke and J. F. Bouker, members of the bankrupt concern, Daniel Hanlon, an attorney, and a man known as "Cocheu," he called on Mr. MacCormack and said he expected to raise the "considerable sum." He and the others begged Mr. MacCormack not to make public what Mr. Amery advocated was free trade within the empire, with tariffs on supplies from sources outside the empire.

What Mr. Amery advocated was free trade within the empire, with tariffs on supplies from sources outside the empire.

To End Safeguarding.

Mr. Snowden, in reply, said the Labor party had made it perfectly plain during the election campaign that it was against protection and the results of the election meant that the country had voted against protection. That was why, he said, the government was going to do away with safeguarding duties when the right time came.

Mr. Snowden said that, no less than Mr. Amery, he wished to encourage a closer empire trade unity, but that the two parties differed on the means. He cited that Canada had bought £172,000,000 (about $890,000,000) worth of goods from the United States last year and one-fifth of that amount from Britain. He doubted if any tariff arrangement could turn that percentage around.

Walter Runciman, for the Liberals, declared that while 40 per cent of

Continued on Page Fourteen.

Hoover Indifferent to 'Talkies,' But He Likes Detective Films

Special to The New York Times.

WASHINGTON, July 9.—President Hoover, despite the improvements in the talking movie plays, is more impressed with the news reels, which give him a picture of things in the making.

Films of mystery stories are also to the President's liking, but he does not warm up to the "talkies" because "they demand too close attention."

Sound movies have been installed in the White House and the pictures are shown on Monday and Thursday nights.

NEW POLICE TO SPY ON CITY UNDERWORLD

Whalen, Finding Detectives at Handicap in Recent Killings, Forms Secret Squad of 50.

MEN TO LIVE IN GANGLAND

To Have No Shields, Make No Arrests and Never Visit a Station—Like Scotland Yard's.

Police Commissioner Whalen established yesterday a bureau of secret police to spy on the underworld and learn about crime from criminals. The murder of Frank Marlow and other recent gang killings found detectives without authentic information regarding the activities and associates of racketeers, the commissioner said, declaring that he was determined to be prepared for the next one.

The new bureau, which is to begin functioning today, will be composed at first of fifty recent graduates of the Police Academy. Most of them were chosen yesterday, and of the first batch, the commissioner said, twenty-five know two languages and one is a master of four. They will be under the command of a high officer of the department, who will remain anonymous.

No one but the commanding officer of the bureau and Commissioner Whalen will know the identity of the men of service squad, which the commissioner said he had modeled from the best features of the Army Intelligence Service, and the undercover bureaus of Scotland Yard and the United States Treasury Department. As soon as the identity of a member of the squad is disclosed, Mr. Whalen said, he will be replaced.

Will Have No Shields.

Members of the squad will have no shields or other means of identification. They will have no power to make arrests, nor will they ever take part in raids. They may even be arrested themselves if they play their rôles as well as the commissioner expects they will. For the secret police are to associate with racketeers, fraternize with crooks, drug peddlers, gamblers and gunmen, and even attempt to win favor with the women friends to whom men of the underworld presumably tell all.

In short Mr. Whalen's young spies are to "go native on Broadway," and if need be play at being criminals pro tem, but always with their fingers crossed.

The men must report all that is poured into their ears by unsuspecting criminals but their reports will not be made openly. In fact, members of the squad never will appear at headquarters or in any police station. Instead they will relay their information to the commanding officer of their squad, who will meet them at secret rendezvous. The reports will not be signed by name but by a code number.

All the information turned in will be card indexed and filed, so that it will be readily available whenever it is needed. So elaborate are the commissioner's plans for maintaining the secrecy of the new organization, it was learned, that the commander of the squad will not even have a secretary.

Data Lacking in Killings.

The Police Department recently has been harassed by underworld killings which because of lack of data on how the victims of the crimes lived have left the detectives helpless to solve them, Mr. Whalen declared. He mentioned the killing of Edwin Jerge, a drug vendor, who, the police found later, was involved in banditry at the time he was shot and killed in Herald Square. He mentioned the murder of Frankie Yale, the Brooklyn racketeer, and he spoke of the more recent slaying of Marlow, who was taken for a ride in the favorite manner of gangdom.

"All these mysteries might not have been mysteries at all if we had known what was going on in the underworld," Mr. Whalen said. "Because of the lack of knowledge of what the secret rackets of these men were the police were handicapped at the start of their investigations.

"The Marlow case," he continued, "brought to our attention more sharply than ever before the fact that the detective division lacked information on the criminal activities of racketeers and gangsters. We have had to spend much time obtaining information which we should have had at our fingertips when the body was found, instead of having to question forty-eight witnesses to learn only a part

Continued on Page Seventeen.

Popular price Mat. today. Eddie Cantor in "Whoopee." New Amsterdam Theatre.—Advt.

CHECK YOUR CAR AND YOUR CARES on the Night Boat. Autos $10. Bus. to Wet. inct. Call WALKer 8210.—Advt.

BRITISH SUBMARINE SINKS WITH 21 MEN IN IRISH SEA CRASH

No Hope Is Held for the Crew of the Damaged Vessel Lying 324 Feet Down.

THREE ESCAPE IN COLLISION

Three on Big Submarine L-12 Lost in Impact, but Craft Is Not Badly Hurt.

SALVAGE WORK IS RUSHED

Battleship Rodney Is Headquarters for Diving Operations — Many Ships Surround Scene of Wreck.

Special Cable to THE NEW YORK TIMES.

LONDON, July 9.—More than 300 feet beneath the surface of the Irish Sea, about twenty miles due west of the South Wales coast, the British submarine H-47 is lying, her hull rent in a collision with a companion submarine, the L-12, and her steel compartments a tomb for twenty-one members of her crew.

Only her commander, Lieutenant R. J. Gardner, Petty Officer James Hicks and one telegraphist, Sidney Cleburne, were able to escape from the conning tower as the vessel plunged beneath the surface shortly after 9 o'clock this morning. All hope for the rescue of the others has been abandoned. Two men were swept from the deck of the L-12 as the vessels came together on the surface and another member of the crew of the L-12 has since died of his injuries.

Tells Commons of Disaster.

The bare facts of the tragedy were disclosed to the House of Commons this afternoon by the First Lord of the Admiralty, Albert V. Alexander, who spoke for the first time in his new rôle as the civil head of the British fleet.

"Steps are being taken with all dispatch to locate the H-47," he said, "but her salvage in such deep water, about 324 feet, is most improbable. The best diving apparatus available has been dispatched to the scene. I regret, however, that no hope can be entertained of any of the remainder of the crew being alive."

A screen of warships was drawn tonight around the buoy marking the spot where the H-47 went to her doom, and none but Admiralty officials may watch the progress of salvage, which is being pushed forward with feverish intensity. Every naval port around the English coast has dispatched all apparatus which might assist in locating the submarine or bringing her to the surface.

H. M. S. Rodney, one of the two biggest warships afloat, is steaming at full speed from Tor Bay, Devonshire, where it had been open to the inspection of holiday makers. Her officers were ashore playing cricket when the call came. The Rodney will be used as headquarters of the diving squad when it arrives at the scene of the wreck.

New Diving Suit on Way

Rear Admiral H. E. Grace, commanding British submarines, left Portsmouth on the destroyer Tilbury to take charge of operations. He took with him a new deep water diving apparatus in which, in a recent test in Scottish waters, an Admiralty diver descended 300 feet.

The Admiralty is maintaining the closest secrecy about the disaster, but it is understood the H-47 was being used for training purposes in company with about twenty other submarines. It is assumed she was struck while on the surface, filled immediately and sank before any member of the crew, apart from the two in the conning tower, had a chance to leave the vessel.

The submarine L-12 was not endangered by the impact. No surface ships witnessed the accident and the first news of the disaster was sent by the L-12 by radio. The L-12 was able to reach Milford Haven under her own power.

Accounts vary as to the visibility at the time of the disaster. Fisher-

Continued on Page Eleven.

ROME FLIERS LAND AT SANTANDER, SPAIN; FUEL GONE AFTER FIGHTING HEAD WINDS ON 31½-HOUR HOP IN FOG; WILL GO ON TODAY

Route of the Rome Fliers Across the Sea.
The Pathfinder Followed Virtually the Same Course as the French Fliers, Who Also Landed Not Far From Santander.

NOT SIGHTED TILL LANDING

Williams and Yancey Saw No Ships Throughout Transatlantic Trip.

UP 12,000 FEET IN STORM

In 3,400-Mile Flight, They Went Over Comillas and Bettered Feat of Yellow Bird.

SPANISH CITY FETES PAIR

Americans Guests at Midnight Dinner While Pathfinder Is Refueled for Early Start.

Special Cable to THE NEW YORK TIMES.

SANTANDER, Spain, July 9.—For the second time this Summer the Atlantic has been spanned in one wide sweep through the air.

The determination of Roger Q. Williams and Captain Lewis A. Yancey to succeed despite all the setbacks they encountered has been rewarded.

At 9:27 P. M. (4:27 P. M., New York time) today they landed at the Albericia Aerodrome, about four miles outside Santander, and only a short distance from Comillas, where Armeno Lotti Jr. and companions in the French Yellow Bird came down last month. All the way from Old Orchard, Me., the Pathfinder followed almost exactly the same route as that taken by Lotti's craft.

Shortage of gasoline compelled the airmen to come down here after a flight of thirty-one and one-half hours, although they said they thought they had taken fuel for more than forty hours.

Flew High Above Mist.

The running out of fuel was due in large part, Williams said, to the height at which they were forced to fly by the thick mist which covered the sea most of the way.

"Our flight," he said, "was much like Lotti's in that we had to climb to 12,000 feet to get out of the fog, and we never saw the sea, except for a bare two hours, during the whole time.

"We were fortunate, however, in having the wind with us a large part of the time, and the weather was not anywhere bad.

"It was a fine trip, with the motor running perfectly all the way and the plane riding smooth and steady."

The two airmen expect to take off for Rome as soon after dawn as possible and reach their destination tomorrow afternoon.

When they swooped down out of the air after their 3,400 mile flight, the Americans were surrounded by the people of the village and soldiers from a nearby garrison, who acclaimed them and covered them with flowers. It was nearly dark but from villages all along the coast and from Santander people began, as soon as news that another plane had arrived, to flock toward the place where it had come down.

Officials from Santander hurried out to meet the Americans and invited them to dine and spend the night at the Maritime Club of Santander.

Greeted by Governor.

The fliers' first concern was for their gallant plane, which was safely guarded for the night before the crowd managed to gather.

The civil governor of Santander was among the first to greet them, and everything is being done in their honor and for their comfort.

"We are sorry we have not been able to make Rome in one jump," Yancey said, "but this is a good place to get to, anyhow.

The Pathfinder is being refuelled tonight with a sufficient load to make the flight to Rome. Williams and Yancey intend to fly along the Spanish-French coast as far as Bayonne and then strike directly across France and the Mediterranean.

"We did not find the trip long," Williams asserted. "What was long was the waiting we have done at Old Orchard. It was a relief to get in the air at last and get off without accident.

"We could have carried more fuel, for the way the plane rose showed we were in no way overweighted.

"It was only when we thought we must be over the coast of Europe, either northeast Spain or southwest France, for Yancey was dead right in his steering the whole way, that we came down to have a look.

"That was why we never sighted any ships along the road, and they never sighted us.

"We both had a feeling of complete confidence right from the start that we would reach Europe. The

HUGE DORNIER PLANE ASTOUNDS VISITORS

Tour of Corridors and Cabins at the Swiss Plant Takes Reporters an Hour.

LIKE GREAT WINGED YACHT

Interior of Unfinished Craft Now a Maze of Wires and Cabin Framework.

Wireless to THE NEW YORK TIMES.

FRIEDRICHSHAFEN, July 9.—The mystery which has been hanging over the Dornier Company's newest airplane creation was lifted at last today when the press was permitted to see the great DX machine this afternoon at the company's Swiss plant at Altenheim.

Although some of the gigantic craft's dimensions were already known, the first impression the visitor gets when entering its vast hangar is amazement at its overwhelming size. But after climbing for an hour through the ship's interior and through the labyrinth of gangways, docks, corridors, motor gondolas and wings astonishment grows and with it admiration for the tremendous work accomplished.

The ship's hull does not differ greatly from that of any ordinary sea vessel with its deep keel and "eyes" for anchors, and it appears plausible that the DX will easily cut the waves of what is called a sea of Force 3 or Force 4—of near-gale intensity.

Despite its bulk, the ship's body does not look clumsy at all, but resembles that of a slender racing yacht. The spread of the wings is astounding, and towering thirteen feet above the hull's bottom are six motor gondolas resembling conning towers. Even the tail, despite its weight, is graceful.

Interior Finish Incomplete.

Entering the ship through a corridor which cuts the middle or main deck, exclusively reserved for passengers, into two parts of unequal size, one looks in vain for cabins such as are found on Zeppelins. While partitions already are visible where the frames of sections have been fixed, they are as yet uncovered, the ceiling is missing and innumerable electric wires, pipes and steel cables are visible.

After test flights over the week-end the interior will finally be fixed according to specifications of the Lufthansa, which will take the ship over.

The smaller one of two rooms in front is brighter than the other, as it has more windows and apparently is intended to be a dining parlor and reading room. In front of this room and beneath it baggage will be stored.

On the other side of the corridor staterooms and berths will be installed. Below this room are four huge tanks with a capacity of 3,000 litres (nearly 800 gallons) of benzine each and two smaller ones of a capacity of 2,000 litres, bringing the total amount of fuel to 16,000 litres, which is considered sufficient to carry 120 passengers and their baggage a distance of 650 miles. With a smaller

Continued on Page Four.

SET ENDURANCE MARK AND KEEP ON FLYING

L. W. Mendell and R. B. Reinhart Over Culver City, Cal., Pass the 182d Hour in Air.

PLAN INDEFINITE STAY UP

They Drop Note Saying They Will Be in Air as Long as Motor Runs—Crowds Cheer Them.

By The Associated Press.

CULVER CITY, Cal., July 9.—L. W. Mendell and R. B. Reinhart, commercial aviators, set a new world's endurance flight record here today with their single-motored biplane, Angeleno, and continued to pilot the ship with no indication of a landing.

At 2:30:20 P. M. Pacific Coast time (6:30:20 P. M. New York time) they bettered by an hour the record of 174 hours 52 seconds established last Saturday at Cleveland by Roy L. Mitchell and Byron K. Newcomb.

Apparently not satisfied with beating the former record by a mere hour, the plane was refueled and continued its flight with the men in excellent spirits and the plane apparently in good condition.

At 7:30:31 P. M. (11:30:31 P. M. New York time) the fliers completed 180 hours in the air and a few minutes afterward took on 100 gallons of gasoline, an all-night supply of fuel. At 9:30:31 P. M. they completed their 182d hour of flight.

When they took off the aviators planned to fly at least 200 hours or until they were forced down.

Fliers Look Out on Crowds.

When the record was beaten the men flew over the airport here and were cheered wildly by the crowds below. Mendell stuck his head out and grinned through his whiskers and Reinhart came out on the fuselage and waved and shouted something inaudible.

For a few minutes Mendell took the ship over the field in a series of long dives and spirals and executed several manoeuvres. He did not stunt the ship, however, for a heavy gasoline load would have made such an effort dangerous.

Then to prove their spirit the fliers sent down a note which read:

"We're going to stay up as long as the old motor hangs together. If it runs a month we'll stay up a month. We both feel better than before we started. We're going to show you a regular he-man record. We're going to stick close to the field now, in case something happens. We told you when we went up we'd stay till the motor fell apart. We're going to do it, cause we're a couple of tough hombres. Thanks to all of you. Pete and Loren."

At the start of the flight fog banks caused three misses in refueling which nearly caused the plane to crash, and only heroic efforts enabled the pilots to obtain enough gasoline to remain aloft. Today the weather was foggy again, and the refueling was made over the ocean to escape bumpy weather. The plane has been refueled twenty-two times and has consumed more than 2,100 gallons of gasoline and forty-five gallons of oil. It has flown approximately 13,000 miles in its nearly seven and a half days of flight.

The Angeleno, in which the flight began at 7:30 A. M., July 2, is a four-passenger cabin model, and is powered by a 220-horse-power motor, which had 450 hours of flight before the present flight.

Mendell and Reinhart drove their biplane past their 175th hour in the air at 9:30 P. M. (Eastern Daylight Saving Time). They dropped a note asking for seventy-five gallons of gasoline to be taken at once, and for an all-night feed of 100 gallons to be taken two hours later.

Mendell, chief pilot of the flight, held a rank of lieutenant in the American balloon corps during the World War, but did not turn to airplane flying until 1921.

Reinhart was a "rob" in the navy during the war, but learned to fly after the war in Vancouver, B. C.

Many Have Sought Record.

Since the establishment of the first record for refueled continuous flight by the Army Fokker transport Question Mark, at Mines Field, Los Angeles, there have been almost constantly in the air in an effort to be

Continued on Page Two.

FLY TO ALBANY—Seaplane over Hudson, 55 minutes. Coastal Airways, Inc., Dept. 2184.—Advt.

$3,921,000,000 New Currency Out Today; 'Curiosity Demand' for Smaller Bills Expected

New Yorkers and residents the country over will get their first opportunity today to own and finger the new size currency, paper banknotes measuring 6 5-16 inches by 2 13-16 inches. New York banks will have approximately $5,000,000 of the new money for their patrons.

Between $18,000,000 and $20,000,000 will be ready for distribution today throughout the entire New York Federal Reserve District. The amount available for the entire country is approximately $3,921,000,000, or 896,000,000 pieces.

When the city banks open this morning the tellers will be ready for "the curiosity demand." It is anticipated that bank patrons will want to handle the new currency, just to get the feel of it, and bankers expect that thousands of persons will keep notes of the smaller denominations as souvenirs. One official estimated that about $50,000,000 will immediately go out of circulation in this way throughout the country.

Department stores all over the country, particularly those in New York, Philadelphia and Boston, asked for hundreds of thousands of dollars of the new issue, but in most cases had to be satisfied with much less than they sought because the new notes will replace the old only so fast as the old currency is turned in. Treasury officials said it would probably take many months to entirely retire the old issue.

The bulk of United States notes ready for distribution today is in denominations from $1 to $20; Federal Reserve notes the same, with a small proportion of $50 notes. The amount to be distributed to member banks today by the Federal Reserve banks will be allotted as equitably as the resources of the Reserve banks will permit. Heavier shipments are expected for the remainder of July and for August.

Ornate engraving is one feature of the new currency, blue for silver certificates, red for United States notes, yellow for gold certificates and green for Federal Reserve notes.

Some of the new notes were sent out by mail yesterday to banks in outlying districts. Local banks will get theirs this morning. Each day they receive an allotment of new money from the Federal Reserve Bank, but the allotments today will be twice the usual amount. The total amount of American money in existence in the United States today is $40,000,000,000, a treasury statement said yesterday. Of this, $6,000,000,000 is held outside the treasury, indicating a per capita circulation of $39.62.

X-Rays of King Studied to Decide Treatment; Sovereign Spends a Sunny Day Out of Doors

Wireless to THE NEW YORK TIMES.

LONDON, July 9.—King George's physicians today examined X-ray photographs of the King's chest taken yesterday, but reached no conclusion as to future treatment. There will be another consultation tomorrow and as soon as the examination is completed a statement will be issued announcing the method of dealing with the troublesome sinus condition which has resulted from an abscess on the site of the old chest wound.

Meanwhile the King spent the day occupied with his usual duties. He awoke refreshed after a good night's sleep and spent the large part of a sunny day in the gardens of Buckingham Palace. He and the Queen were sitting in the sunshine on the lawn when the Duke of Gloucester arrived from his Canadian tour.

Sir Stanley Hewett, resident physician, paid a short visit to the King in the morning. When he left he was followed by Dr. Henry L. Martyn, household physician from Windsor, who had spent the night at the palace.

LONDON, July 9 (AP).—The absence of a bulletin this evening after Lord Dawson of Penn had paid a half-hour visit to the King led to the inference that the latter's condition was unchanged.

Until some announcement is made of what the X-ray plates showed, a certain amount of solicitude will continue in the public mind, despite the fact that everything appears to be going satisfactorily. The physicians ordered more X-rays to note whether there has been any change in the condition of the right pleural cavity.

Dense clouds of fog hung over Britain this afternoon, by an attempt of an unidentified man to call at Buckingham Palace. The policeman on duty detained him and he was taken to St. Stephen's Infirmary. The man made the excuse that he wanted to see the Queen.

only question in our minds was whether we would have enough gasoline to keep on through the night and reach Rome."

Their flight from Old Orchard with their crew of two lasted two hours longer than that of Lotti and his companions with their stowaway.

When the airmen passed over Comillies, where Lotti landed, they were flying at about 900 feet. From there they followed the coast railroad. At Albericia they signaled that they were coming down and everything was ready for them.

Sought Only to Beat French.

SANTANDER, Spain, Wednesday, July 10 (AP).—All that Roger Williams and Captain Lewis Yancey wanted to do when they realized that head winds would prevent them from making their non-stop flight to Rome was to fly further than their French comrades of the Yellow Bird.

It was Pathfinder against Yellow Bird for the long-distance record to Europe from Old Orchard, Me., the American aviators told their hosts at an impromptu banquet of the Maritime Club, which continued into the small hours this morning, despite the fatigue of Williams and Yancey.

They said they realized the adverse conditions which faced them soon after starting, and feeling that it would be impossible to reach Rome, they decided that they would try solely to break the distance mark of the Yellow Bird.

When their hosts told them they had gone further than the Frenchmen, the Americans immediately set up a volley of cheers.

For a time during the banquet Williams seemed fatigued and suffered strong pains in his stomach because of continued abstinence from heavy eating. A physician gave him some medicine.

May Be Off at 4 A. M. Here.

The aviators said they hoped to be able to start again for Rome at 9 A. M. (4 A. M. New York time). If this proved impracticable they would start at 3 P. M. (10 A. M. New York time).

Asked how they chose the Albericia landing field, the aviators said they had a map of the route of their flight and that the field was marked as suitable for safe landing; therefore they had no hesitancy in chosing it, although it was unfamiliar ground.

"In general, our navigation was satisfactory," Williams said. "At midnight (Monday) we were surprised by a storm, but we rode out of it by climbing to 12,000 feet."

Asked if he brought along any stowaways, Williams replied:

"In airplanes there are no stowaways, but there are passengers disguised as stowaways."

Williams and Yancey constantly repeated that now they were safely across the Atlantic, it all seemed easy to them and without great importance.

Slight Mishap to Landing Gear.

"We first sighted the Spanish coast about 11:30 New York Time. We were flying about fifty feet above the land, and we quickly found our bearings.

"Our chief difficulty seemed to lie in finding a favorable landing site and still be certain that we had surpassed the Yellow Bird's mark.

"Gasoline was scarce and night was coming on, and not more than three-quarters of a gallon of combustible was left in the reserve tank. We began to fly over a field, which seemed to us to be suitable for landing purposes and soon we saw a huge bonfire, which gave us sufficient light for coming down.

"The landing gear suffered a slight mishap when we touched the earth, but it is of slight importance and will not prevent us continuing our flight."

The fliers went to the City Hall about 1:30 A. M., where a big crowd of Spaniards gave them an ovation.

Showed Little Fatigue on Landing.

The fliers did not seem fatigued when, soon after their arrival last night, The Associated Press correspondent found them drinking a glass of whisky with Governor General Saliquet.

During their flight since they left Old Orchard at 7:48 A. M. (Eastern Standard Time, or 8:48 New York Time) Monday they had to weather one storm and flew above heavy fogs which veiled the sea from them nearly all the time.

The 440 gallons of gasoline with which they started were completely exhausted by the unforeseen struggle against head winds.

"We flew 31½ hours, encountering low fogs, which cut us off from the sight of the sea. For only two hours were we free of the fog and able to see the ocean," they said.

"We didn't sight any ships. Near Cape Ortegal we saw land for the first time and were very glad, but we continued the flight, wishing to go as far as our gasoline would take us.

"Having drained our supply, we tried a landing which we made successfully at 9:30 P. M. We flew about 3,400 miles."

Williams and Yancey at first asked for nothing more than gasoline to permit them to continue the flight at once.

In view of the impossibility of refueling quickly, the fliers soon decided to spend the night here and take off early in the morning. Spanish authorities hunted for special gasoline for the Pathfinder.

The Civil Governor gave an address of welcome to the fliers and congratulated them upon their feat, pointing out that it was the second plane to come from the United States within a month in a transatlantic flight and land in the Province of Santander.

The Governor hoped that the remainder of their trip would terminate just as successfully.

Captain Yancey replied that he was extremely pleased to be able to see Spain and that he was grateful for the attention and courtesy already shown him since he landed. He said he would not forget the hospitality that he had received.

"We hope that a Spanish airplane will make a direct flight to New York so that not only the American people, but their aviators also will be able to return some of the hospitality shown us."

They said that during the flight they ate only four bars of chocolate and drank coffee out of a thermos bottle. They were greatly pleased with the hospitality shown them at their landing.

The Pathfinder did not exactly live up to its name, for it landed only twenty miles beyond the beach where the Yellow Bird of Assollant, Lefevre and Lotti came down on June 14, and followed roughly the same course. The Yellow Bird, which was a very fast monoplane, made the trip from Old Orchard in about thirty hours, also being forced down by a shortage of gasoline after fighting storms and head winds. The French and American aviators had become close comrades during their long weeks of waiting for favorable weather at Old Orchard.

The Pathfinder carried no radio set, and, sighting no ships because of the fog, was thus out of communication with the world during the whole flight.

FLEW NEARLY ON SCHEDULE.

Williams and Yancey Estimated Time They Would Sight Europe.

Just before they took off in their Wright-motored Bellanca plane from the sand at Old Orchard Beach Monday morning, Williams and Yancey said they expected to sight land on the other side of the ocean at 3 P. M. (New York time) yesterday. The time of their landing at Santander showed that they were only slightly behind schedule in flying the 3,400 miles toward their final goal at Rome when they ran short of fuel. Their figures turned out to be accurate in every respect except that of gasoline consumption, on which they had cut their estimate and left 100 gallons behind at the last minute with the announcement that they would have a twenty-six mile tail wind over a great part of their route.

The American fliers completed the seventh crossing of the North Atlantic by an American plane with an American motor when they dropped down on the beach at Santander after thirty-one hours and forty-two minutes in the air.

Their plane, Pathfinder, is a later model of the veteran Columbia, which carried Clarence D. Chamberlin from Roosevelt Field, L. I., to Eisleben, Germany, 3,911 miles airline distance, in June, 1927. It is the second Bellanca to complete the crossing and gives the designer a perfect average in building transatlantic planes. It is powered with a Wright Whirlwind J-5 engine and the flight establishes a record for that type motor.

Not counting the NC-4 flight via the Azores, six of the seven American planes to succeed in flying the Atlantic have been powered with motors of the same type. The long record began with the flight of Lindbergh and was followed by those of Chamberlin, Byrd, Brock and Schlee, Amelia Earhart and Wilmer Stultz and the present flight. All of the successful planes were single motored with the exception of the Byrd plane, which carried three motors of the same type.

Mrs. Gertrude F. Yancey, wife of Captain Yancey, was at home at 425 West End Avenue when the news of the landing came to her by telephone. She said that she was sorry the fliers did not attain their objective, but that the landing proved how well founded was her confidence in the ability of Williams as a pilot and in the navigating knowledge of her husband.

After witnessing the take-off at Old Orchard, Mrs. Yancey came to New York immediately, to be near a good source of information, and the news was given her less than an hour and a half after the actual landing of the Pathfinder. She left home for the evening for an unannounced destination, whence she said she would talk to her husband over the transatlantic telephone.

Giuseppe M. Bellanca, designer of the Pathfinder, first heard of the landing from THE NEW YORK TIMES. He said that he was much gratified to learn of the safety of the fliers as that the flight showed proof of their stamina and ability in their respective fields. He added that he felt a sense of responsibility for them as the designer of their plane and that the news of the landing relieved a tension caused by his anxiety for their safety.

Charles H. Colvin, president of the Pioneer Instrument Company, makers of the navigating instruments used by Captain Yancey, sent the following cable last night as soon as he heard of the landing:

"Congratulations on your splendid flight. It is another tribute to American fliers and American aviation."

The plane in which the fliers made their crossing was originally built at the Bellanca factory in New Castle, Del., for use as a passenger transport on a proposed line between New York and Chicago. When the plans failed to materialize for lack of patronage, A. R. Martine, owner of the plane, had it equipped with large tanks for endurance flying. Roger Williams and Clarence Chamberlin made several attempts at the record in it, and once failed when they were within minutes of it, despite leaking tanks and instruments out of order. On a subsequent trial at the same record in Richmond, Va., the plane crashed from overloading on its take-off.

It was rebuilt and sold to Mrs. Anne U. Stillman, who was to furnish it to Fraulein Thea Rasche for a transatlantic flight last year.

Poor weather delayed the start until Captain Yancey made his arrangements to fly to Rome with Williams in the sister ship, Green Flash, which they wrecked on the runway at Old Orchard the same day which saw Armeno Lotti Jr. and his crew take-off.

After the crash of the Green Flash, the two fliers returned to New York and purchased the Pathfinder, then North Star, from Mrs. Stillman's attorneys.

Among the most jubilant over the safe landing in Spain of the Pathfinder was Dr. James H. Kimball, the meteorologist of the New York branch of the Weather Bureau upon whose knowledge most all the transoceanic fliers from America have taken the big risk.

"I am sorry that they did not make Rome but I am happy indeed that they are safe," he said. "I had all the confidence in the world in that pair. They seemed to have the technique required for such work. We will whip this ocean flying business yet."

ROME TO GIVE WARM WELCOME

Glad They Crossed and Equaled the Yellow Bird's Record.

ROME, July 9 (AP).—Keen disappointment was felt tonight in official circles and among the populace of Rome over news that Williams and Yancey had been forced down near Santander.

The disappointment, however, was tempered with satisfaction that the American aviators had crossed the Atlantic and done as well as their comrades in the Yellow Bird.

Williams and Yancey will have just as rousing a welcome in Rome when they do arrive as if they had made the non-stop flight here from Old Orchard.

Wireless to THE NEW YORK TIMES.

ROME, July 9.—Residents of the city spent most of their time today inquiring about the Pathfinder. Ever since the newspapers this morning announced the departure from Old Orchard the American Embassy, the consulate, newspapers, news agencies, the Ministry of Aeronautics and other information sources have been bombarded with requests for news of the aviators' whereabouts.

As the day wore on without any report that the plane had been sighted a feeling of disappointment spread over the city.

The Ministry of Aeronautics, as soon as it received news of the departure, immediately began to make preparations for a reception.

According to information received from New York, Williams expressed his intention to land at a flying field fifteen miles south of Rome. There are two fields which answer that description. Many thought they would land at the Civil Airport, which is northeast of Rome. In doubt, the Ministry of Aeronautics made preparations to receive the Pathfinder at all three fields.

Times Wide World Photo.

NEW ENDURANCE FLIGHT RECORD-HOLDERS.

Loren Mendell, at left, and R. B. Reinhart, who have passed the refueling endurance flight mark set only a few days ago by Roy L. Mitchell and Byron K. Newcomb of Cleveland.

ENDURANCE MARK SET IN CALIFORNIA

Continued from Page 1, Column 7.

crease the number of hours from one week to two.

At times three planes were in the air in various parts of the country at the same time, each trying to beat the record, and once two were flying simultaneously at Roosevelt Field. It was one of these, The Answer, in which Jack Ashcraft, pilot, was killed and Viola Gentry, his co-pilot, was seriously injured. Miss Gentry was reported on the road to recovery in Nassau Hospital yesterday.

The Question Mark left the ground at 7:24 A. M. on New Year's Day and astounded the aeronautical world by flying continuously for 150 hours 40 minutes 15 seconds. It finally landed with two of its three Wright Whirlwind engines in good order.

Other fliers in the country saw the result of the flight and knew they could make repairs in engines while in the air. With this in view, they put catwalks out from the cockpits and went aloft. At Fort Worth, Texas, on May 26, Reginald L. Robbins and James Kelly came down in their Wright-motored Ryan monoplane after having been aloft 172 hours 32 minutes 2 seconds, a mark which was broken at Cleveland by Roy L. Mitchell and Byron K. Newcomb, who landed a Wright-Stinson monoplane there last Saturday morning after 174 hours 59 seconds in the air to establish the record which was broken yesterday by L. W. Mendell and R. B. Reinhart.

AIR TRAIN ARRIVES ON THE PACIFIC COAST

First Passenger-Carrying Transport Ends the Trip Safely.

GLENDALE, Cal., July 9 (AP).—The first airplane carrying passengers from New York City via the transcontinental air transport air-rail service arrived on the Pacific Coast at 5:40 P. M. today in a plane piloted by Colonel Charles A. Lindbergh. Colonel Lindbergh, who was accompanied by his wife, landed the plane at the Grand Central Air Terminal after piloting it from Winslow, Ariz., on the last stage of the train-plane trip.

ALBUQUERQUE, N. M., July 9 (AP).—A minor mishap to one of the westbound craft of the Transcontinental Air Transport today at Clovis, N. M., necessitated transfer of the passengers to another plane.

In taxying across the field a gust of wind lifted one wing, and a combination of other unfavorable circumstances threw the ship into a slow ground loop across plowed land. One wing of the City of Los Angeles brushed against the windows of the hangar office, breaking several panes of glass. Another plane was wheeled from the hangar and substituted for The City of Los Angeles.

George Le Boutiller, vice president of the Pennsylvania Railroad, and other officials of the system will meet the train from Columbus this morning, arriving at 10:50 Eastern Daylight Time, bearing the first eastbound passengers of the Transcontinental Air Transport Inc. air rail system, which opened for public travel Sunday night.

Officials of the system reported yesterday that all places on the westbound plane which passengers from New York board at Port Columbus, Ohio, had been taken Monday, Tuesday and today.

53 PADLOCK ORDERS ISSUED

Atlantic City and Hoboken Places Among Jersey Resorts Affected.

Padlock decrees against fifty-three New Jersey establishments, including several popular cabarets in Atlantic City and Hoboken, were issued in Newark yesterday by Federal Judges William N. Runyon and Guy L. Fake. The fifty-three padlock decrees, all for liquor violations, were forthcoming after only sixteen minutes of court proceedings.

Sixty-three cases were presented by Federal authorities in which padlock decrees were asked and forty-five establishments named were ordered padlocked. Twenty-three cases were presented by Prosecutor John Drewen of Hudson County and decrees were issued in eight of them. Mr. Drewen is the only prosecutor in New Jersey who has gone to Federal court to ask padlocks and this is the third consecutive hearing of this kind at which he has presented padlock cases.

The four places ordered padlocked in Atlantic City are The Cat 'n Fiddle, Martinique Club, Little Inn and Lincoln Cafe. Places operated by Patrick Cavanaugh, 129 Hudson Street; Herman F. Hinricks, 124 River Street, and Julian Sievers, 42 Newark Street, were ordered padlocked in Hoboken.

Admiral to Visit Central America.

Special Cable to THE NEW YORK TIMES.

BALBOA, July 9.—Rear Admiral Edward H. Campbell, recently placed in command of the Special Service Squadron, sailed on his flagship Rochester tonight to pay courtesy visits to five Central American Republics. The first call will be on Costa Rica and the itinerary includes Nicaragua, Honduras, San Salvador and Guatemala, the Rochester returning to her base here in August.

PLANES WILL SHOWER PAPER BOMBS ON CITIES

Air Raiders in Army's Sham War to Cast Sheets With 'Propaganda' on Defenseless Towns.

Special to The New York Times.

CAMP DIX, N. J., July 9.—Printed material will take the place of bombs in the air raids to be made on Eastern cities as a part of the sham war which is just getting under way here. The "newspapers" which will be dropped over the area occupied by the Blue, or defending, army, by the Red invaders, will resemble the propaganda dropped by military airmen in the latter part of the World War.

The "newspapers" will be printed and distributed by the Red army and will contain matter asserting that the Blue army is on the verge of defeat, that its soldiers are exhausted and deficient in ammunition and that sufficient supplies to carry on the "war" are lacking.

Just where these literary bombs are to be dropped has not been announced, but it was said that in the projected "raids" on New York from the Red headquarters at Atlantic City the "enemy" planes would carry this type of "bomb."

In the meantime the mobilization of troops and minor "clashes" continued to take place along the battle lines in New Jersey. Company after company of troops marched from Hightstown, through Windsor, Pages Corner and Allentown to Walnford, but since they existed only in the imagination of military strategists here they occasioned no traffic jams. Troops also marched along the line from Dutch Neck through Robbinsville to Ellisdale.

In contrast to the imaginary manoeuvres of the infantry, signal corps units here were establishing actual war-time communications systems with field telephone and telegraph equipment and radio and motorcycle messenger service. Communication was thus established today between Hightstown and Ellisdale, with a link to Camp Dix. Strategists likened the present situation to the traditional lull before action. The first "major engagement" is expected to take place late this week.

2 MARINE FLIERS DIE IN QUINCY (MASS.) BAY

Lieut. G. B. Stephens and Sergt. E. B. Jones Drown After Plane Hits Corner of Dock in Dive.

QUINCY, Mass., July 9 (AP).—Second Lieutenant G. B. Stephens and Gunnery Sergeant E. B. Jones of the Marine Corps were drowned near the Squantum naval base here late today when their airplane fell into the harbor.

The plane went into a nose dive at a height of 800 feet and struck the corner of a dock in falling. It was raised within forty-five minutes and the bodies recovered. Artificial respiration was attempted, but it was believed the men were stunned or injured when the plane hit the dock and drowned quickly. The bodies were taken to the Naval Hospital at Chelsea. The men were connected with the naval station here.

The plane was one of three being flown from Buffalo, N. Y., today by personnel of the naval base in a delivery to the station. The craft left Buffalo at 10 A. M. The accident happened at about 5:15 P. M., when the planes were over the base and preparing to land. The plane, which was damaged, sank in eleven feet of water. Each of the planes was being handled by two men.

The homes of the men were in this city.

THE BOWLER LANDS AT PORT BURWELL

Berlin-Bound Plane Completes Labrador Flight After 2 Days on Desolate Fog-Swept Bay.

OFF TO GREENLAND TODAY

Fliers to Head for Mount Evans if the Mists Permit—Eskimos Ferry Fuel in Kayaks.

By ROBERT WOOD,
Aviation Editor of The Chicago Tribune.

Copyright, 1929, by The Chicago Tribune.

PORT BURWELL, Labrador (via Louisburg, N. S.), July 9.—The 'Untin' Bowler swooped down out of a cloudy sky and landed in an ice-strewn tickle here at 7:10 A. M., New York daylight saving time, today, with a worn and hungry crew. We have spent two nights and a day on the lonely rockbound coast of Ungava Bay, forty miles south of Port Burwell, waiting for a dense fog to lift.

Since the Bowler left Remi Lake, Ont., six days ago, a thick, milky fog sweeping down from the Arctic icefields, has formed an impregnable barrier to its progress.

The flight of the Bowler to Berlin is being made as a survey of a possible commercial route and not as a death-defying spectacle, and therefore we have awaited the fog, taking advantage of each brief clearing to push on further north.

When the sun broke through the mist this morning, we made a dash for our objective.

An hour after the arrival of the Bowler the skies cleared and the sun shone brightly. We expect to be off tomorrow for Mount Evans, Greenland, 700 miles northeast of here, on the second leg of the flight to Berlin.

Today Eskimos are ferrying fuel drums from the harbor two miles around Rocky Hills to the fjord where the plane is being refueled.

Fog Thwarts Flight.

The story of the lonely vigil of the last two days goes back to the flight of the Bowler up from the Hudson Bay station on Great Whale River. We were marooned there for two days by the same fog that held the plane to the ground in Ungava Bay.

Although mists still blew in from the bay, the eastern skies were fairly clear, and Bob Gast and Shorty Cramer decided to make a run for it. Flying up the wide river only a few feet from the water, the Bowler left the fog fifty miles inland and struck across the unexplored wilderness of Canada, following a course of lakes and rivers.

A little more than four hours after leaving Hudson Bay, the Bowler sailed into Ungava Bay, crossed a field of icebergs and headed toward Port Burwell along the jagged eastern coast. The trouble started fifty miles south of here. Gray clouds appeared ahead and a moment later a southwest wind drove the steam off the ice beneath the plane. Gast swung around immediately and started back toward Chimo, a Hudson's Bay post, on the Koksoak River, which we had passed 100 miles south, but, reluctant to lose ground, we came down to 300 feet, sighted an isle off the bay where a narrow channel kept out the bigger ice and left a clear landing place.

Nights Are Sleepless.

There the Bowler alighted among scattered ice. We tossed out the anchor to wait an hour, as we thought at the time, for the skies to clear. That was Sunday afternoon. There was no sleep that night or the night following.

Great chunks of melting snow broke from the crevices of the rocks and plunged into the water. At first we thought it the distant rumble of thunder.

To add reality to the picture three Eskimos hunting seals on the northern shore of the bay sighted the Bowler riding at anchor and scrambled through the ice in their kayaks, defying all the laws of equilibrium. The three brown men, with walrus-like mustaches, came and stood thunderstruck before the big kayak with the wings. There ensued a conversation in which Shorty Cramer employed a half dozen Eskimo words to learn the direction and distance from Port Burwell, on Cape Chidley.

"Kidley ugh," the trio replied, motioning to the northwest. Cramer wrote a message to the Northwest Mounted Police at Port Burwell, stating that we were down, waiting for the fog to clear, 40 miles south of Port Burwell, that the plane and crew were safe, but might be marooned for several days, and if possible to reach us by motor boat.

We gave the Eskimos the note and a twenty-dollar bill. Eskimos are known to travel ten miles an hour in their kayaks, but the note had not reached here when we arrived this morning.

Unable to Send Radio.

It was impossible to radio the whereabouts of the ship. Our transmission over the Bowler's radio requires that the left motor be kept running to charge the batteries, the whirling propeller would have dashed the boat on the rocks.

Shortly after 9 o'clock the next morning the fog lifted considerably. We were off in ten minutes, taking advantage of the break and flying 500 feet through the wide ice fields packed in the shore along Ungava Bay. The Bowler ducked under the clouds and proceeded northward.

We were in the air only thirty minutes when the thick fog closed in about us again. Gast turned about and landed in the first protected water.

The second haven from the storm was no more hospitable than the first.

All day and into the night the fog hung over the island, covering the mainland a half mile away. After 1 o'clock, Eastern Standard Time, at the first sign of daylight, the fog lifted again. We weighed anchor and were in the air again before 2 o'clock. Fog lay in about the hills as the Bowler flew northward. We caught the first sight of the lofty Labrador mountains to the east. Cape Chidley and the whole northern point of Labrador was blanketed in fog with only the tops of the mountains and hills visible.

"Not a chance in the world of finding Burwell in that mess," Gast shouted back into the cabin.

We landed in a fjord a moment later. The fog bore down again. This was to be the last of the worst fog on the records of the meteorological station at Port Burwell. At 4 o'clock a warm sun climbed into the bay and a northwest wind started the fog southward.

At 5:50 o'clock the operators of the Canadian Government radio station, who have awaited the Bowler since Thursday, heard the drone of the Sikorsky motors in the clouds. It was not until twenty minutes later that Gast and Cramer sighted the three houses which comprise the settlement, hidden in the tumbling hills of Cape Chidley.

AIR CHAMBER PLANS SHOW HERE IN 1930

May Exposition in Garden Will Rival That Planned by Legion Aviators' Post.

JOINT EXHIBIT ONCE URGED

Membership Increases From 244 to 808 and Income Quadruples in Year, Secretary Reports.

Charles L. Lawrance, president of Wright Aeronautical Corporation and chairman of the aircraft show committee of the National Aeronautical Chamber of Commerce, announced last night that an aircraft show under the auspices of the chamber will be held at Madison Square Garden during the week beginning May 3, 1930.

The announcement came at the close of the semi-annual meeting of the governors of the association.

The plans of the chamber, as announced by Mr. Lawrance, indicate that New York will have two rival aeronautical exhibits early next year. Following the success of its aircraft show at the Grand Central Palace last Winter, the Aviators' Post of the American Legion at once started arrangements for a bigger show to be held there in February, 1930. The chamber refused a sanction for the Legion show, but aircraft dealers and accessory makers cooperated. Similar events sanctioned by the chamber were held at Chicago, Detroit and Los Angeles.

Asked yesterday if the Legion had received a sanction for next year's exposition, Luther K. Bell, secretary of the chamber, answered that it had made no application for a sanction.

It was learned, however, from other sources that representatives of the Legion had corresponded recently concerning a show in New York, and one suggestion was made that a joint show be held in which the chamber and the Aviators' Post would share equally.

While he refused to comment on the controversy, Major John Dwight Sullivan, commander of the Aviators' Post in New York, who was active last Winter in the Legion Exposition, said when told of Mr. Lawrance's announcement:

"I am informed that the American Aeronautical Chamber of Commerce has this day announced that it will hold an aeronautical show in New York in the Spring of 1930.

"If this report is correct it evidently means that the chamber does not care to continue discussions with the Aviators' Post tending toward a joint show. In that event Aviators' Post will hold the second New York Aeronautical Show at the Grand Central Palace in February, 1930, as heretofore announced."

Among those present at the meeting of the board of governors of the chamber were:

F. B. RENTSCHLER, president of the chamber and of the United Aircraft and Transport Corporation.
HARRIS M. HANSUR of Los Angeles, president of Western Air Express and the Fokker Aircraft Corporation.
JAMES WOOLLEY of Los Angeles, vice president of Western Air Express.
Dr. J. C. HUNSAKER, vice president of the Goodyear Zeppelin Company.
CHARLES H. COLVIN of Brooklyn, president of Pioneer Instrument Corporation.
GEORGE WHEAT, vice president of United Aircraft and Transport.
CHARLES L. LAWRANCE, president of the Wright Aeronautical Company.
LUTHER K. BELL, secretary.

The semi-annual report of the chamber's activities, presented to the board by the secretary, revealed that within a year the membership had increased from 244 to 808. The report said also that the income had been quadrupled and that offices and staff had been greatly increased.

"The chamber gives substantial promise of continued growth and usefulness," the report said. "A study of the map of our geographical divisions shows that the location of our members is identical with the location of the principal aircraft manufacturing and operating centres."

ATLANTIC HOP PLANNED BY KINGSFORD-SMITH

He Reaches Rome in Southern Cross—Would Have Motors Overhauled.

ROME, July 9 (AP).—Captain Charles Kingsford-Smith, Australian flier, who made a brilliant crossing of the Pacific in June, 1928, in the airplane Southern Cross, is now seriously considering a transatlantic flight between England and the United States.

The captain, on his arrival in Rome today with three companions in the plane en route to London from Sydney, N. S. W., told The Associated Press he had practically decided to fly from England to America, in the Southern Cross as soon as he could have the motors of the plane overhauled.

The captain and his associates expect to take the southern route. They would leave the mainland at Dakar, Senegal, after flying there from England, with a stop-over in Spain. They will await complete overhauling of the Southern Cross, however, before definitely selecting their route.

By lessening the weight so that the three-motored plane can take off with sufficient fuel for not less than forty-five hours of flying, they may yet decide to take the northern route directly to the United States without a stop. The aviators are doubtful as to whether this could be done, however.

Captain Kingsford-Smith said that he was looking forward to a flight to the United States, since he had scores of friends there with whom he wished to renew acquaintance.

The Southern Cross arrived at the Littorio airport this afternoon, and Captain Kingsford-Smith planned to hop for London later in the day to complete his attempt at a new record between Sydney and London. He estimated he was a good two days ahead of schedule.

Major George E. Lovell Jr. and Commander Patrick N. L. Bellinger, United States air attaches, were among the officers who greeted the Australian airmen.

In June, 1928, Captain Smith and three companions flew from Oakland, Cal., to Sydney, with stops at Honolulu and the Fiji Islands. The distance was 7,900 miles and the actual flying time 82¾ hours, losing a whole day when they crossed the international date line on the Honolulu-Fiji leg of their flight.

Accepts Soucek Record.

PARIS, July 9 (AP).—The International Aeronautics Federation today officially recognized as a new world seaplane altitude record the mark of 11,753 meters (38,559 feet) established by Lieutenant Apollo Soucek of the United States Navy on June 4.

Lieutenant Soucek exceeded by 564 feet the record of 37,995 feet made by Lieutenant C. C. Champion of the United States Navy two years ago.

CHARTREUSE

For the Wets and Suntan for the Dry!

THIS printed crepe comes in Chartreuse trimmed with green or in Suntan shades with heels and straps to match. You'll like the cool open shank and cut-outs... And you'll appreciate the economy of the Wise price—just $6!

$6

WISE SHOE

384 FIFTH AVENUE at 36th Street

120 West 34th Street
1548 Broadway (at 46th St.)
25 West 42nd Street
137 West 42nd Street

Paris Salon: 39 Rue d'Hauteville

12 other convenient stores in the Metropolitan area

AN UNUSUAL OPPORTUNITY
for
MEN OF CHARACTER AND AMBITION

One of our clients, leading Irrigation Engineers for fine homes and estates, a local company outstanding in merit and possibilities, are about to develop and increase their sales organization for New York and nearby territory.

The proposition is the cleanest and one of the most lucrative offered by any industry of today. Technical knowledge is not necessary, but rather the proposition is attractive only to the highest type of salesman who can approach and properly present it to the best clientele. There is no cold canvassing or soliciting of prospects, as you follow our campaign, which is elevating and consistent with our product. You should own and operate a fairly good car and should be in a position to finance yourself for a period of four to six weeks.

If you have enjoyed an income of not less than $6,000.00 per year and your past experience will warrant your answering this ad, it may mean a happy connection and a very profitable return for your efforts on a drawing account against commission basis after ability is proven.

Answer by letter only, giving address and telephone number.

Richard Kolyer Advertising Agency
40 East 34th St., New York City

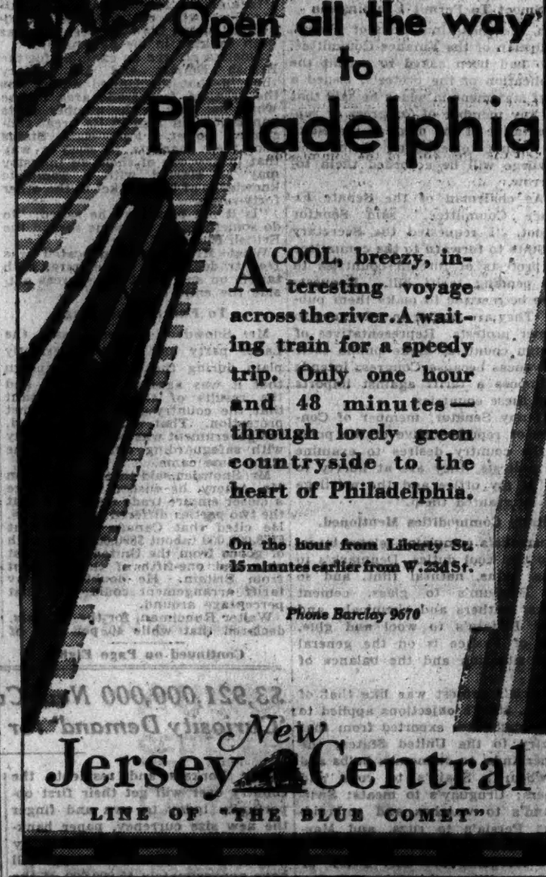

Father Knickerbocker's Recipe for a day's ADVENTURE!

TAKE a trim, sea-going ship on a blue and gold summer day and add 1¼ hours of smooth sailing; mix well with Grade A passengers; add a motor trip from Sandy Hook to Highland Beach; at this point add one appetizing shore dinner prepared by Mrs. Sandless herself; complete the whole with a restful sail back home; fever with ocean liners, porpoises and scenery to suit. Served with a grateful sense of health-giving sunshine, cool breezes and the tang of salt air. The total cost of this dish, $3.00.

Sail four times every day on morning steamers only.

SANDY HOOK STEAMERS
OPERATED BY THE NEW JERSEY CENTRAL
THE PLEASANT WAY TO NORTH JERSEY RESORTS

BUTLER, BACK, SEES WAR CLOUDS LIFTING

Holds Recent Developments Have Laid Basis for Lasting Peace in Europe.

HAILS MacDONALD IDEALS

Declares He Is in Accord With Platform of British Labor, Predicts Its Success.

DEPLORES HIGH TARIFF BILL

Reports Measure Has Awakened Deep Concern Abroad and Fears Retributive Action.

Dr. Nicholas Murray Butler, president of Columbia University, returned yesterday with Mrs. Butler on the White Star liner Majestic after spending three weeks in Paris in the interest of the Carnegie Endowment for International Peace, of which he is the president.

He appeared to have benefited by the sea voyage and to have recovered from the effect of the operation which he underwent before sailing for France five weeks ago.

Dr. Butler was the only one of the 393 first-class passengers on the Majestic to be favored with an "I A" order from the Treasury Department, which permitted him to have his baggage examined without standing in line. He said that he had not applied for one and did not know who had requested the privilege for him.

"Small favors are gratefully received and large ones in proportion," he commented.

Mrs. Butler said the voyage over and back had done her husband a great deal of good and that they would complete their vacation with two months of rest at Southampton. In a statement prepared for the press, Dr. Butler expressed optimism over conditions in Europe and said the only danger of war on the horizon was in the Balkan States.

"The tariff bill recently passed in the House of Representatives has caused a great deal of criticism on the Continent of Europe," he declared. "The nations over there cannot understand how and why a creditor nation like ours should make it as difficult as possible for its debtors to pay their debts."

Dr. Butler's statement follows:

Lauds Carnegie Staff

"The work of the Carnegie Endowment, in the interest of which I went abroad, is going forward admirably in Europe. The administrative committee, which has its headquarters in Paris, is thoroughly representative of the best European opinion. The administrative work is carried on with great effectiveness by a competent staff under the direction of Dr. Earle B. Babcock, formerly Dean of the Graduate School of New York University. Miss Florence Wilson, formerly librarian of the League of Nations at Geneva, is in charge of the work through schools, libraries and clubs, having for its object the building up of greater interest in foreign nations and larger knowledge concerning them.

"The skies over Europe, which have been heavily clouded since the Treaty of Versailles was signed, have brightened greatly during the past few months. It is everywhere felt that the work of the commission of economists and financiers, over which Mr. Owen D. Young presided, has finally written the terms of a genuine peace between the nations recently at war. An economic and industrial peace is quite as essential as a political and military peace, and it is the foundation for this which has now been laid. Much that was uncertain and indefinite is now clear and precise.

Hails International Bank.

"All who look below the surface hope for truly great things from the institution of the projected International Bank. It is generally felt that this bank will do in the field of economics and international finance what the League of Nations is doing in the field of political and social effort and reconstruction. The institution of this bank marks a long step forward in the better organization of the world for peace and prosperity.

"In the second place, the result of the elections in Great Britain has had a great heartening effect throughout Europe. During the electoral campaign representatives and candidates of all three British political parties committed themselves clearly and definitely to those progressive policies which make for international peace and for social progress and contentment at home. The declarations of the party which is now in control of the government were particularly strong and definite.

"The fact that no party has a clear majority in the House of Commons is believed to be a great advantage since the new policies that are to be undertaken will necessarily be confined to those excellent ones upon which there is substantial agreement. Among these the cause of international peace and genuine disarmament stands in the front place. Ambassador Dawes has made a dramatic and moving appeal to British public opinion and great things are expected from his official service.

British opinion generally seems disposed to treat the new Labor Government with fairness and an unexpected amount of sympathy. The fact is that the worst thing about the Labor party is its name. The name indicates class government and class thinking, which, of coure, are anti-democratic, but, as a matter of fact, the party is much broader and on a much higher plane than its name would indicate. It is hardly correct to call it a Socialist party, for while it contains a large body of Socialist opinion, its present official program is something very different from the dogmatic socialism of Karl Marx. As a matter of fact, it would be fairer and more accurate to call it the Progressive party.

MacDonald Government.

"As a Republican and a Liberal, I find myself in almost complete accord with the declared program of the Labor party. It is quite certain that if the Labor Government justifies the hopes of its wisest friends, it will attract an increasing body of voters who have heretofore been Liberal.

"Should the Labor Government go beyond the limits of true liberalism and embark upon a Marxian program, it would, in my judgment, come to grief. At the moment, it seems to me fairer and more accurate to regard it not as a socialist government, but as a socially-minded liberal government.

"The economic and industrial problems which comfront the new British Government are of course most grave. It is far easier to talk about them than to solve them. The opinion is widely expressed that a solution is to be found in increasing the consuming power of the nation by following in the footsteps of recent American industrial history. The conditions brought about by the war, together with the conditions brought about by recent changes in industry and commerce throughout the world, have brought to the front these pressing problems in Great Britain that will tax statesmanship to the utmost.

France is highly prosperous, is saving money and will soon become a lending nation again. It is substantially without unemployment. In Germany the agricultural problem is quite as acute as in the United States, and the necessity of borrowing capital from abroad as well as of making the huge payments called for by the debt settlement create a national burden of great magnitude.

"The German people, however, are bending themselves to their task with dogged pertinacity and great ability. They are building splendid ships for overseas trade. They are advertising their wares in other lands and are doing all in their power not only to restore the international relationships which existed before the war but to make these stronger and closer than ever.

"It is not without significance that there has just been given in Paris with great success a series of representations of the Wagnerian Nibelungenlied by a company of artists from Bayreuth. The reception of this undertaking by the French has been enthusiastic in high degree. German banks and commercial houses are advertising in France and the attractions of German watering places and scenic resorts are being eagerly pressed upon the attention of travelers.

Says People Favor Paris Pact.

"My general impression is that public opinion is now, as so often, in advance of the action of governments. The people are everywhere thinking in terms of the Pact of Paris and propose to call a halt to the further expenditure of their money and the waste of their resources on preparations for wars when war itself has been renounced formally and solemnly by all the governments of the world. Admiralties and general staffs are to be sent to the rear.

"The United States is not alone in its possession of irreconcilables who resist progress toward peace and prosperity. France, Germany and even Great Britain have their full supply of these. In France the predominant influence of M. Briand, the captain of the best international thought in the world, holds them in check and bids fair shortly to overcome them altogether. In Germany Dr. Stresemann, a truly great leader of opinion, stands like a rock against them and, with the coming evacuation of the Rhineland, their last plausible excuse for agitation will disappear.

"There are, of course, difficulties, grave difficulties, growing out of the natural results of the war and particularly of the iniquities and unwisdoms of the Treaty of Versailles. It will take years of patience, good sense and kindly feeling to reach peaceful and satisfactory solution of all these questions in a world that has turned its back upon war.

"There remains, unfortunately, constant and discouraging friction between Bulgarians and Yugoslavs, as well as between Hungarians and Rumanians. This friction frequently leads to annoying and even disturbing incidents at the frontiers. To relieve situations like these the world must look to the influence and prestige of the League of Nations, which grows in authority and respect day by day.

Tariff Bill Causes Concern.

"The tariff bill, as passed by the House of Representatives, has roused great concern in Europe, as it has in the United States. Its provisions have been framed without the slightest regard to the world situation and our vitally important relation thereto. The European nations which are our debtors are mystified to understand how and why a creditor nation like ours should make it as difficult as possible for its debtors to pay their debts. One genial cynic expressed the opinion that it is evident that the American Congress is preparing to cancel the so-called war debts.

"It is a safe prediction that this American tariff bill, if enacted into law, will hasten the movement in Europe, of which the signs are everywhere evident, to bring about an economic federation or customs union on the Continent. This development may not reach the stage which is predicted by the advocates of a United States of Europe, but it is quite likely to build up an economic organization under which the grave evils which are due to existing European tariffs will be minimized or removed. European opinion is quite alive to the fact that the real basis of American prosperity is the free trade which exists within our national borders by the provisions of the Constitution itself. There are forward-looking statesmen in Europe who believe that these conditions can be developed in substance at least on the Continent."

Times Wide World Photo.

OFFICIALS OF TWO STATES AT BRIDGE CEREMONY.

Lieut. Gov. Herbert H. Lehman of New York, at left, congratulating Governor Morgan F. Larson of New Jersey before the Port Authority of the two States when the first cable was stretched across the Hudson River Bridge yesterday.

FIRST WIRE HOISTED FOR HUDSON BRIDGE

Officials of Two States on Boat See 3,500-Foot Cable Stretched Across River.

LEHMAN AND LARSON TALK

Hail Advance in New York-Jersey Relations—Knights Asks Union of Port Authority and Commission.

First over-water contact between Manhattan and New Jersey was established yesterday when the first cable of the Hudson River Bridge, under construction by the Port Authority of New York, was stretched between the giant steel towers on either side of the river. The contact was made six months ahead of schedule.

The 3,500-foot steel band is the first of forty wire ropes, all temporary, that are to support the footbridge from which workmen will fashion the four 36-inch cables from which the span, the greatest of its kind, will be suspended. Construction on the bridge was begun in May, 1927, and it will be opened to traffic early in 1932.

Yesterday's event was marked by a ceremony on board the steamer Peter Stuyvesant attended by high officials and dignitaries of New York and New Jersey and 1,500 guests from the two States. The steamer was anchored in midstream between West 179th Street and Fort Lee, N. J., the two points to be linked by the new bridge.

Lehman Heads New York Group.

Heading the New York contingent, picked up by the Peter Stuyvesant at the Forty-second Street pier of the Hudson River Day Line, was Lieut. Gov. Lehman. The New Jersey delegation, which boarded the steamer at the Exchange Place terminal of the Pennsylvania Railroad, was headed by Governor Larson. Both made addresses. John F. Galvin, chairman of the Port of New York Authority, presided. Other speakers were Albert Goldman, Commissioner of Plant and Structures, who represented Mayor Walker; Senator John Knight, president pro tem. of the New York State Senate; State Senator Arthur H. Pierson of New Jersey, Guy G. Gabrielson, Speaker of the New Jersey Assembly, and Mayor Edward A. White of Fort Lee.

The ceremony of hoisting the cable was accompanied by the blare of the ship's band, the noise of whistles of a score of gaily decorated river crafe, the droning of an airplane and the cheers of the assembled crowd.

Lieut. Gov. Lehman hailed the occasion as another milestone in the development of the Port of New York and in the relations between New York and New Jersey. Governor Larson welcomed the day as marking another step in advance in the cooperation of the two States which, he said, "should never have been separated" had it not been for the dividing line of the Hudson.

Senator Knight declared that before the new bridge is completed the two States must begin building another bridge and tunnel between New Jersey and the midsection of Manhattan. The problem, he said, should have immediate attention to meet the growth of population and industrial activity of this city and near-by cities of New Jersey. He urged consolidating, so far as construction and operation are concerned, the Port Authority and the New York Bridge and Tunnel Commission, which built and operates the Holland Tunnel in conjunction with the New Jersey Tunnel Commission. Lieut. Gov. Lehman expressed sympathy for this proposal.

Calls It "a Good Idea."

"I think," said Mr. Lehman after his formal address, "that it is a good idea. There are possibilities in it." From his address, however, which preceded that of Senator Knight, Mr. Lehman indicated that in such a consolidation he would favor the Port Authority as the body to be entrusted with the construction and operation.

In urging immediate action for a new bridge or tunnel between New Jersey and Manhattan Senator Knight echoed in part the recommendations of the Bridge and Tunnel Commission for the construction of a second Hudson Tunnel. The commission proposes to link the new tunnel with the projected Thirty-eighth Street vehicular tube running under Manhattan to Brooklyn and Queens.

"The growth in population and industrial activity in the greater city and in the adjoining cities of New Jersey make urgent demand upon the States to provide better facilities of intercommunication," Senator Knight said. "The tunnels and bridges constructed and those in process of construction today are far from sufficient to meet the immediate demands. They will clearly be insufficient to meet the needs of the immediate future. It is my opinion that before this bridge shall have been completed we must begin the building of another bridge or tunnel. I cannot see how this can be escaped. It seems to me that this problem should be given immediate and continuous attention. It is quite evident that the locality which first demands attention in this direction is the midsection of Manhattan."

Senator Knight pointed out that last Winter representatives of New York and New Jersey had met to consider a new bridge or tunnel and that it had been the unanimous opinion that additional means of communication were necessary and that work to provide these must be begun soon. Resumption of the interstate conferences is expected in the near future.

Consolidation Is Stressed.

In suggesting consolidating the Port Authority and the New York Bridge and Tunnel Commission, Senator Knight did not indicate which body he preferred to have in charge of construction, but he was emphatic on the need for linking the two bodies.

"We have heard a great deal about reorganization and consolidation of departments in the interest of economy and efficiency," the Senator said. "No corporation would set up two bureaus to do the same kind of work. No corporation would operate its tunnels in one department, and build and operate its bridges in another through another. There is no reason why these two agencies should not be consolidated. I know we have here a construction and business operated by two separate and distinct States. That does not alter the situation. It is not for me to say here which agency in my opinion should be put in charge. It is not for me to intimate whether it should be the Tunnel Commission or the Port Authority. It should be that agency which fair judgment determines is best equipped to carry on. It is a matter of no moment what the title may be."

Senator Knight's proposal would, it was believed, draw party lines sharply, since the Democrats have shown a strong partiality for the Port Authority, and the Republicans for the Bridge and Tunnel Commission. The line of division between the two parties on this point was indicated by Lieut. Gov. Lehman in his address, when he said:

"This Hudson River bridge is only one evidence of the underlying port unity idea. Already two bridges have been completed and are operating between New York and New Jersey, built by the same agency, with the same methods, and a fourth bridge, the Bayonne Crossing, is under way. These great undertakings have demonstrated a new principle in the construction and financing of public works. Placed with an agency of both States, with instructions only to build as promptly, economically and as efficiently as any other business organization might undertake to do it, the Port Authority has thus far achieved an enviable record."

"The Port Authority must be looked upon as more than a mere bridge-building or financial agency. We must not have our vision obscured by the dazzling brilliancy of an achievement like this bridge. We must keep our eyes also on the sober, every-day job of making the port function more effectively as a whole in the interest of the business men and the smallest consumer."

Larson Is First Speaker.

Governor Larson, who spoke first, emphasized closer contact between New Jersey and New York.

"To the people of the State of New York and New Jersey the bridge is the greatest structure in the world, although it may not be to the people of the rest of the world," the Governor said. "For years we have been divided by a natural barrier, the Hudson River. This division was a mistake. There never should have been any division between New York and New Jersey. In the last decade we have realized that man, through his efforts, must break down this barrier. This bridge will bring into harmony the peoples of the two States."

Governor Larson congratulated the Port Authority and its engineers, saying that as an engineer he realized "the stupendous problems" they faced.

The speeches delivered before the raising of the cable were made in the main salon of the Peter Stuyvesant and were broadcast by Station WOR. Amplifiers carried the addresses to all parts of the boat.

The cable lay sunk in the river during the night, fastened to hawsers slung over the tops of the 635-foot towers on the New York and New Jersey sides. Hoisting tackle was in place.

At a signal from the steamer, soon after completion of the speaking program, the hoisting lines lifted the cable from the ground and the river bed. The wire rope emerged gradually from the water until it broke clear near midstream and hung in a sweeping curve between the towers. The hoisting was continued to the tops of the towers, where the cable was lifted into the supporting saddles.

The bridge will provide direct access from Northern New Jersey and the parts of New York west of the Hudson to this city, and in conjunction with the Washington Bridge across the Harlem River and the proposed triborough bridge across the East River it will establish a highway connection between Long Island and New Jersey.

To finance the bridge the Port Authority authorized an issue of $60,000,000 bonds to cover the construction cost. Of this amount, $20,000,000 were sold in 1926, and the two States placed $10,000,000 at the disposal of the Port Authority. Other bonds will be sold as the work progresses.

The bridge is being built in two stages. The upper deck with the central four-lane roadway and two promenades will be constructed in the first stage. Four more lanes of roadway on the upper deck and the lower deck and certain other structural and architectural features will be added later.

The specifications for the bridge follow:

Length of main span	3,500 feet
Length between anchors	4,760 feet
Total length of bridge and approaches	8,800 feet
Width of main structure over all	120 feet
Height of towers above water	635 feet
Number of cables	4
Weight of the cables	25,450 tons
Vehicular traffic lanes	8
Transit traffic lanes	4

SLIGHT ON MACKAY SEEN.

Sponsor of Jersey Legislation Not Asked to Speak at Bridge Ceremony.

Special to The New York Times.

HACKENSACK, N. J., July 9.—Circuit Court Judge William M. Mackay of Hackensack, who, while in New Jersey Senate, introduced the legislation which brought about work on the Hudson River Bridge, was not invited to speak at the ceremonies in connection with stretching the first cable across the Hudson this afternoon, and a great many of his friends consider it a slight, it became known here.

Executive Secretary J. W. Binder of the Bergen County Chamber of Commerce, says that he sent a letter to Judge Mackay a week ago asking him to speak and that the judge said his court matters would not permit him to attend, but up to that time Judge Mackay had been overlooked by the Port Authority. Mr. Binder, who says he was looking after New Jersey's interests, is sure no slight was intended, however. The fact that Senator John Knight and Assemblyman Joseph A. McGinnies of New York, who had worked for the bridge in their own Legislature, were included among the speakers made many conclude that former Senator Mackay should have been invited to speak.

Judge Mackay said tonight that Mr. Binder did not write inviting him to speak.

"Mr. Binder wrote to me saying he had written to the Port Authority suggesting that I be invited to speak, but nothing came to me from the Port Authority on that matter," said Judge Mackay. "But this thing is giving me no concern, though I would have been delighted to speak had I been invited, because of my close association with the bridge legislation for many months."

PLANE FORCED OUT TO SEA.

Southern Star Fought Tropical Storm on Way to Lima, Peru.

LIMA, Peru, July 9 (AP).—The airplane Southern Star, which is studying landing facilities in Central and South America for the International Airways, will leave Lima early tomorrow morning for Santiago, Chile.

Harold McMahon, pilot of the plane, said that extremely rough weather was encountered yesterday on the Panama-Talara flight. Soon after leaving Panama the plane encountered a terrific tropical storm, which forced it to fly far from the coast many times. It landed at Talara late Sunday, but as it came down far from the town, no attention was paid to it. The plane continued its journey yesterday, arriving at Lima in the afternoon.

SVERIGE WAITS ON WEATHER

Bangsted Resumes Reports From Greenland for Ahrenberg.

By HELGE BANGSTED.

Wireless to THE NEW YORK TIMES.

IVIGTUT, Greenland, July 9 (via Belle Isle and Fogo, N. F.).—This morning I resumed a weather report service for the Swedish aviators, Captain Albin Ahrenberg and Axel Floden. They had hoped to leave Reykjavik, Iceland, tomorrow for Ivigtut, but the weather at present is very bad. There are low clouds and rain, which make navigation impossible.

I am now only awaiting good weather and to signal the fliers to start. The fliers probably will stop here for a brief time, and leave for New York a few hours after their arrival.

REYKJAVIK, Iceland, July 9 (AP).—Captain Albin Ahrenberg today was testing out the new motor of his plane, the Sverige, with the hope of making another attempt to reach Greenland tomorrow.

If successful, the Swedish flier planned to replenish his tanks at Ivigtut and then to continue on to New York after a short stay.

GIVE 35,000 DIMES FOR CAR.

Rural Mail Carriers Present It to H. W. Billany, Their Former Chief.

WASHINGTON, July 9 (AP).—Thirty-five thousand dimes, each the gift of a rural letter carrier, purchased a seven-passenger automobile presented as a farewell surprise to former Fourth Assistant Postmaster General H. H. Billany.

For the last eight years Mr. Billany has been "chief" to the rural letter carriers.

N. N. Goodell of Edinboro, Pa., national president of the Rural Letter Carriers' Association, made the presentation in behalf of his organization, which includes 35,000 of the 43,700 rural letter carriers of the United States.

"You have humanized the service," Goodell told Mr. Billany.

LITHOGRAPHED
LETTER HEADS
$1.25 per 1000
IN LOTS OF $5,000
25,000 at $1.50—75,000 at $1.75 or 6,250 our Minimum at $2.25 per 1000
Cut and printed in one color, delivery in Greater New York
ON OUR 20 LB. WHITE PARAMOUNT BOND
A Beautiful Strong, Snappy Sheet
ENGRAVING AT ACTUAL COST
GEO. MORRISON COMPANY
354 West 22nd St. New York City
SEND FOR BOOKLET OF PAPER AND ENGRAVINGS
FOUNDED 1898
Phone: Chelsea 1447-1448-1449

AUTO BY WATER
NEW YORK
ALBANY
TROY
$10
SUNDAY TO WEDNESDAY INCLUSIVE
Write for Free Motor Map
Hudson River Night Line
Pier 32 North River
Telephone Walker 3210
SAVE—A—DAY

WOMAN COPYWRITER
FOR one of the most important beauty accounts in the country. Must be seasoned advertising person with a record of achievement in this field—able to write brilliant copy and also contact client. No beginners, please. Write full details, including accounts you have written major copy for and agencies you have worked for. P 213 Times.

2 ROOM APARTMENTS
...that include large living room, large bedroom, foyer, bath, practical serving pantry and generous closets. Furnished or unfurnished. Efficient maid service. Restaurant and solarium. As cosy a home as there is in town!
Henry F. Ritchey, Managing Director
The WINDERMERE
666 WEST END AVE. CORNER 92 STREET

A Tempting Refreshing HIGH-BALL for a Summer Drink
Try This Recipe
Juice of one lime or lemon...tablespoon of "NUYENS" GRENADINE...add cracked ice...fill glass with still or sparkling water.
"NUYENS" GRENADINE
FOR SALE EVERYWHERE
B. B. DORF & CO., Sole Agents
220 West 31st Street New York City
Send for free receipe book T.

Something more than a Radiator Cover

THE ONLY RADIATOR CABINETS EQUIPPED WITH KLEANAIR DUST FILTERS
Protects Interiors
Beautifies Home
Preserves Health
Moderate Prices
Write for Catalogue.
KLEANAIR RADIATOR, INC.
44 E. 23, N. Y. C.
Tel. Algonquin 8677

Built for Tree Company

The cost of your new building
When you build, you want the lowest price consistent with good quality.
All builders have to pay practically the same for materials and labor. It follows, therefore, that the builder who has the most efficient organization can give you the best construction at the lowest cost.
To achieve such efficiency, we specialize in one type of work—factories and warehouses. Thus we can guarantee Class A quality at low cost. Get in touch with us if you are going to build a factory or warehouse.
BARNEY-AHLERS
INDUSTRIAL CONSTRUCTION
110 West 40th Street, New York PEnn. 2266
"Speed with Economy"

First Sailing of the
BREMEN
THE NEW GIANT FLIER OF THE LLOYD
JULY 27TH
TO CHERBOURG • SOUTHAMPTON • BREMEN

"Bon Voyage" becomes a vivid reality on this newest of ocean giants. The thrill of speed...the freedom of vast sport decks... brilliant nights in gayest of transatlantic cafes. Deluxe entertainment...or the quiet seclusion of sound-proof staterooms. Be among the "first voyagers"...or join the BREMEN on one of her later sailings.
AUGUST 23
SEPTEMBER 13
OCTOBER 4
Are five days too short? You may travel more leisurely on the popular BERLIN...or on Lloyd's splendid cabin fleet: STUTTGART, MUENCHEN, DRESDEN, KARLSRUHE.
• • • LLOYD TRAVELERS' CHECKS ARE GOOD EVERYWHERE • • •
NORTH GERMAN LLOYD
57 BROADWAY, NEW YORK, OR LOCAL AGENTS

Public Notices

Daily $1.00 an agate line
Sunday $1.15

The New York Times maintains a complete record of all missing persons sought through this column. Address inquiries Public Notice Department, The New York Times.

PRINCETON FRESHMAN WISHES TO drive gentleman or family to California. Phone Buckminster 8473.

I AM NOT RESPONSIBLE FOR DEBTS contracted by my wife, Helen Greenwald. Isaac Greenwald, 742 Montgomery St., Brooklyn.

MISS K. F. WILEY, FORMERLY OF 510 West 152d St., Manhattan. Any one knowing whereabouts kindly communicate with H. F. O'Donnell, attorney, 120 Broadway.

MY WIFE, MARY COCKETT, HAVING left my bed and board, I will not be responsible for any debts contracted by her. HARRY COCKETT. The Three Oaks, Hempstead, L. I.

INFORMATION IS WANTED REGARDING the descendants of Peter Laurie, a native of Keir Dumfriesshire, Scotland, who emigrated to Canada about 1830. Communicate with the Bank of Nova Scotia, Toronto.

WEINBERGER'S RESTAURANT, 17 WEST 24th St., has been sold to Samuel Sofier; we will not be accountable for debts incurred in either of those names on and after July 8, 1929. ESTATE OF WILLIAM WEINBERGER.

MR. EMIL ABRAMOWITZ HAS PURchased the drug store located at 925 Union Av., Bronx, New York, from the temporary administrator of Frank Cohn, deceased, the former owner of same, and will not be responsible for any debts incurred by the representatives of said Frank Cohn after June 19, 1929.

THE FIRMS OF ACE UPHOLSTERING Co. of 177 Sherman Av. and of Art Upholstering Co. of 3,262 Broadway, New York City, have been dissolved. Mitchell Lebovitz has assumed all obligations, and Samuel Lubin will no longer be responsible for any debts of said firms. SAMUEL LUBIN. MITCHELL LEBOVITZ.

PLEASE TAKE NOTICE THAT THE PARTnership of Herman Levenson and Albert Silverman, doing business under the name of National Basket Mfg. Co., of 101 Worcester St., New York City, has been dissolved, and that Albert Silverman will no longer be responsible for the debts of the National Basket Mfg. Co. BERRY & NEUFELD, Attorneys at Law, 44 Court St., Brooklyn, N. Y.

The New York Times will pay a reward of $100 to any one causing the arrest and conviction of a person or firm obtaining money under false pretenses through fraudulent advertising published in its columns.

ASKS WOMEN'S AID IN TRADE PROBLEMS

Commerce Department Chief Tells Convention of Faulty Distribution.

CREDIT WASTE STRESSED

He Suggests Paying Cash in Talk at International Meeting of the Clubs in Michigan.

Special to The New York Times.

MACKINAC ISLAND, Mich., July 9.—"Big business" women of the type now gathered at Mackinac Island have marked off sex appeal as an asset in the commercial world, in the opinion of Louis E. Van Norman, chief business specialist of the United States Department of Commerce, who addressed 2,000 of them tonight at the tenth national and the first international convention of the Federation of Business and Professional Women's Clubs. His subject was: "A Man's Point of View in a Business Woman's World."

Discussing the revelations of a special survey conducted by the Federal Department of Commerce to determine the effect of sex on salesmanship, this expert asserted that it had little or no value, at least in the mind of a male purchaser.

For instance, he stated, questionnaires returned in the survey revealed that when men purchase articles for their own use or comfort, they prefer not to do so from a feminine sales person, except when they intend to buy for women, and then want the advice of a woman behind the counter.

"In the business world," said Mr. Van Norman, "we men prefer not to see women using their employment as a waiting period for the arrival of a Prince Charming. He may not come, and if he does, and if he is a prince, he may not be charming, or he may run away with another woman, or he may die. So, if women would only go into business forgetful of the fact that Prince Charming may be around the corner, the world would be better off.

Asks Aid in Distribution.

"But, while we discourage the utilization of sex appeal in the business world, we deplore just as much the reverse tactics. We would like women to remember that the head of the line in the postoffice or the best seat in the trolley car is not always reserved for them, and we resent strong-arm methods to secure them.

"Your organization can help to put the coming business girl into the proper sphere. For a long time the boy has been sent to the 'bumpologist,' if I may coin the word, and to various experts to be analyzed as to his special aptitude. Your organization can help to do the same thing with girls.

"The trouble with America is in faulty distribution. No nation can give us any pointers on production, but something is wrong with distribution. And since women spend practically 85 per cent of the world's money in the home consumption market, they can have a tremendous influence in lessening waste in the credit system, in the purely distributive processes and in slow stocks and worthless styles.

"They can even go to market themselves, carry their purchases home and not charge them. They must remember that a part of the cost of charging falls upon the fellow who pays cash."

Prominent Women Attend.

In the audience tonight were such nationally prominent business women as Mrs. Ora H. Snyder of Chicago, head of a chain of candy stores; "Miss Alice" Robertson of Oklahoma, the first woman to hold a seat in Congress; Dr. Grace H. Beardsley of Baltimore, archeologist; Elsie Blake of Winston-Salem, N. C., who made a fortune in the sandwich business; Emma Coldiron of Walla Walla, Wash., who developed a de luxe bus line from a passenger route operated by two rusty flivvers; Ella Schroeder of Cincinnati, a diamond merchant; Elizabeth Rainard of Tampa, Fla., the highest salaried postmistress in the country; Miss Marion McGlench of Detroit, one of the leading insurance women of the Middle West, and Miss Lena M. Phillips of New York, national president.

Miss Phillips is credited with having interested Mrs. Herbert Hoover in the federation with such success that both the first lady and seven of the eight Congresswomen recently inducted into office were received into the membership.

BRITAIN TO CONSIDER SLOWING UP ON NAVY

MacDonald Favors Halting Building Program and Cabinet Will Discuss It Today.

By EDWIN L. JAMES.

Special Cable to THE NEW YORK TIMES.

LONDON, July 9.—It is understood that at a meeting tomorrow the British Cabinet will discuss a proposal to slow down on current naval construction and postpone the authorized construction, pending naval limitation negotiations with the United States and other sea powers.

Some members of the government, including Prime Minister MacDonald, are said to be in favor of this move, even at the risk of causing certain unemployment.

However, it is believed some other members of the government doubt the strategic value of such a move unless it is taken by both Britain and the United States at the same time. Those who see it this way advis that if Britain were to slow up construction now it would make an agreement with America more difficult rather than easier. These officials feel that if America regarded her new building program as in reality a step toward a new and successful conference on cruisers America would, perhaps, be more impressed by Britain's keeping up her program rather than by checking it.

It is argued that should America show a disposition to hold up work of the five cruisers now under construction Britain could easily agree to do likewise.

It is said, however, that Premier MacDonald does not take this view, and he would make a gesture of unilateral action in holding up the British construction program.

At any rate, the Cabinet is due to discuss the issue tomorrow, and if any agreement is reached there may be a statement in the House of Commons tomorrow evening in reply to a question put by Lesie Hore-Balisha.

It is known Premier MacDonald is deeply anxious for developments in the naval limitation conversations, which to some of his critics appear to be moving slowly, and it is entirely possible he may be able to swing the Cabinet over to the proposal to suspend naval construction pending the outcome of the pourparlers with Ambassador Dawes.

TUNNEY ARRIVES IN RAGUSA.

In Ancient Dalmatian City Which Once Rivaled Venice.

Special Cable to THE NEW YORK TIMES.

BELGRADE, July 9.—The retired world's champion, Gene Tunney, who has been spending six months endeavoring to dodge the limelight on the Dalmatian coast, but has only succeeded in making Dalmatia a world-known resort, arrived on Sunday at what is called "Republican City," once a famous rival of the Venetian Republic, aboard the private yacht of an American industrialist.

From the middle of the twelfth century until its independence was snuffed out by Napoleon in 1808, the decrees of Ragusa, at the foot of Monts Sergio, were signed "Citta Republicana," the city, thus rivaling the Republic of Venice on the opposite side of the Adriatic in name as it did in commerce, and attempted to do in culture. With the rest of Dalmatia it was turned over to Illyria in 1810, while the Congress of Vienna gave it to Austria, in whose possession it was until the peace adjustments of the World War gave it to Yugoslavia.

Since the war Ragusa has become one of the most popular watering-places on the Adriatic. Although not on the sea itself, easy access is had to its harbor and lido. Gravosa, which many prefer to the lido of Venice.

GOVERNOR PRAISES STATE BARGE CANAL

Its Usefulness Should Be Increased, He Says on Inspection Trip.

POINTS TO TONNAGE GROWTH

Can Accommodate 10,000,000 Tons, He Declares—Visits Syracuse Forestry School.

Special to The New York Times.

SYRACUSE, N. Y., July 9.—On reaching this city tonight, after traversing more than 170 miles of the New York State Barge Canal on his inspection tour, Governor Roosevelt expressed his satisfaction with the condition of the canal and said it was the State's duty to increase its usefulness.

"Three things stand out in my mind concerning the canal," he said. "First, its physical condition is fine. Despite reports to the contrary, it is navigable through its length, with a depth of twelve feet. Its floating equipment is prepared to do all maintenance work and meet all emergencies.

"Second is the morale of the men employed on the canal. They are doing a fine job.

"Third is the tremendous tonnage carried on the canal, which has increased 12 per cent every year for the last five years. Barges carry grain farther than easier. These officials feel that if America regarded her new building program as in reality a step toward a new and successful conference on cruisers America would, perhaps, be more impressed by Britain's keeping up her program rather than by checking it.

It is argued that should America show a disposition to hold up work of the five cruisers now under construction Britain could easily agree to do likewise.

It is said, however, that Premier MacDonald does not take this view, and he would make a gesture of unilateral action in holding up the British construction program.

At any rate, the Cabinet is due to discuss the issue tomorrow, and if any agreement is reached there may be a statement in the House of Commons tomorrow evening in reply to a question put by Lesie Hore-Balisha.

It is known Premier MacDonald is deeply anxious for developments in the naval limitation conversations, which to some of his critics appear to be moving slowly, and it is entirely possible he may be able to swing the Cabinet over to the proposal to suspend naval construction pending the outcome of the pourparlers with Ambassador Dawes.

TUNNEY ARRIVES IN RAGUSA.

In Ancient Dalmatian City Which Once Rivaled Venice.

Special Cable to THE NEW YORK TIMES.

BELGRADE, July 9.—The retired world's champion, Gene Tunney, who has been spending six months endeavoring to dodge the limelight on the Dalmatian coast, but has only succeeded in making Dalmatia a world-known resort, arrived on Sunday at what is called "Republican City," once a famous rival of the Venetian Republic, aboard the private yacht of an American industrialist.

From the middle of the twelfth century until its independence was snuffed out by Napoleon in 1808, the decrees of Ragusa, at the foot of Monts Sergio, were signed "Citta Republicana," the city, thus rivaling the Republic of Venice on the opposite side of the Adriatic in name as it did in commerce, and attempted to do in culture. With the rest of Dalmatia it was turned over to Illyria in 1810, while the Congress of Vienna gave it to Austria, in whose possession it was until the peace adjustments of the World War gave it to Yugoslavia.

Since the war Ragusa has become one of the most popular watering-places on the Adriatic. Although not on the sea itself, easy access is had to its harbor and lido. Gravosa, which many prefer to the lido of Venice.

CZECH NOTE INSISTS HUNGARY APOLOGIZE

Asks Release of Railroad Man Held as Spy and Guarantee Against More Arrests.

Special Cable to THE NEW YORK TIMES.

BUDAPEST, July 9.—Tension between Hungary and Czechoslovakia has increased at the moment when it was hoped the incident causing it was nearing a settlement. M. Pallier, the Czechoslovak Minister at Budapest, presented today a note from his government to the Hungarian Foreign Minister, Dr. Ludwig Walko, concerning the recent arrest by Hungarians of a Czecho railway man as an alleged spy at the frontier station of Hidas-Nemeti, which resulted in the Czechs closing the railway line.

The note has had the worst possible reception in the Hungarian press, which is unanimous in declaring that it is impossible even to consider complying with the Czechoslovak demands.

The note states that Czechoslovakia expects Hungary formally to express her regrets for violation of the Hungarian-Czechoslovak railway agreement and immediately to release M. Pecha, the arrested official, and further, to furnish guarantees against a repetition of the incident.

The semi-official Hungarian News Agency joins with the newspapers in asserting that M. Pecha was caught in the act of espionage and declares that compliance with the Czech demands would be equivalent to granting free license to Czechoslovak railway men at the frontier stations to commit crimes. Political circles believe that Foreign Minister Walko will make an energetic reply refusing any modification of the Hungarian attitude.

PRAGUE, July 9.—Government circles here are indignant over the action of Hungary in issuing a species of reply to the Czechoslovak note through the semi-official news agency. This is declared to be a breach of the customary diplomatic courtesy.

The Czechoslovak Minister of Railways, M. Neimann, speaking at Horitz today, declared it was impossible to overlook the Hungarian action at Hidas-Nemeti, especially as it was not the first time that Hungarians had beaten and arrested Czechoslovak railway men at frontier stations.

The Czechoslovak press declares the Hungarian press campaign for boycotting Czechoslovak products has already had an appreciable affect. Large numbers of Hungarian buyers have already canceled orders from Czech factories.

HELD FOR DEATH INQUIRY.

Driver of Pennsylvanian's Former Car Is Detained in Oklahoma.

ENID, Okla., July 9 (AP).—David E. Smith was held in the County jail today while officers sought to determine whether he had any connection with the death of Henry Clinger Jr., 28, son of a wealthy Milton (Pa.) man in El Paso, Texas, April 18.

Clinger was found dead in an El Paso rooming house. When arrested here Smith was in possession of a car which young Clinger drove away when he disappeared from home last January.

Smith had papers purporting to show the automobile was transferred to him in Gallup, N. M., on the day Clinger was found dead in El Paso. Officers said it would be almost impossible for Clinger to have been in Gallup the same day.

EL PASO, Texas, July 9 (AP).—Detectives here said today they were convinced David E. Smith had nothing to do with Clinger's death. Clinger, who was found dead in a gas-filled room, was believed by officers to have killed himself after he squandered his money.

Immigration to Canada Rises.

OTTAWA, Ont., July 9 (Canadian Press).—In the first two months of the current fiscal year (April and May, 1929) British immigration to Canada shows an increase of 49 per cent, compared with the corresponding months last year. In the same period immigration from the United States increased 21 per cent over April and May, 1928. Immigration of the Northern European races increased 11 per cent, while immigration from all other countries decreased 45 per cent. The figures for April and May, 1929, with the totals for the corresponding months in 1928 in brackets, are: British 25,100 (16,875), United States 7,307 (6,023), Northern European races 11,014 (9,894), other countries 12,308 (17,832).

SALES MANAGER

What is your problem, Mr. Executive—to build a sales organization, how, to increase your present selling force, or to overcome some knotty sales resistance?

Experience of 15 years; selling activities have been on high priced mechanical specialties, intangibles and ideas.

Knowledge of hiring, training specialty men, covering U. S., as well as being active in field with them.

While basis of remuneration is of secondary importance, am not seeking any low salaried desk job, and a real opportunity for substantial earnings must be present when results are accomplished.

Now available, age 38, married; have just resigned last connection of 5 years with earnings of $20,000 per year.

Box P 209 Times.

HUGE DORNIER PLANE ASTOUNDS VISITORS

Continued from Page 1, Column 6.

number of passengers the radius can be increased.

Behind the large passengers' room is a small electric kitchen and a few small rooms for various purposes.

Pilot's Room Well Lighted.

From the corridor leads a small ladder to the upper deck which is reserved for the crew. The pilot's room, which is in the front and the brightest room on the ship, owing to the large number of windows which are arranged in a semi-circle, contrains, greatly with other pilots' cabins.

Outside of two chairs and two gas switches at each side, there are only three or four instruments including a compass, a balance apparatus for foggy weather and a sign board for the commander's signals.

With one switch the pilot is able to shut six motors off, vary the gas or stop a particular motor. In case of emergency or while landing, all twelve motors can be stopped by pushing a single knob.

Thus the steering is just as easy as with a small two-motored plane, and the steering wheel is so light that a child would be able to move it.

Only one pilot steers the ship at a time, as both seats are coupled togetbar.

Next to the pilot's room is the cabin of the commander and the assistant navigation officer. This room is only separated from the pilots by a screen which permits the commander to observe the pilots and the ship's nose to determine the course.

The adjoining room is the most important of all. It contains the main switchboards, the machinery for controlling the motor units, &c.

Motors Always Watched.

The engineer in charge will be assisted by four mechanicians who will be constantly occupied in attending to the twelve motors and the accessories. To get into the motor gondolas, men must crawl on all fours through the wings, but after reaching the gondolas they will be able to stand upright or sit down on the ladder. The number of wires concentrated in each gondola is surprising.

A small door leads from the gondola onto the wings and gives the men access to every part of the motors, propellers, &c. Each gondola contains two motors of nine cylinders each. A four-pieced propeller is at each end of the motors, one in front of the wings, the other behind.

Behind the machinery room is a radio station for one operator. This brings the crew up to ten men. The lower deck contains space for fuel tanks, provisions, sea equipment and supplementary articles.

Dornier Welcomes Press

In welcoming the press Dr. Claude Dornier, who constructed the ship, pointed out that while the DX was not intended for transoceanic flights it was another step forward toward future transatlantic air traffic. He is convinced that the future belongs to flying ships of even greater proportions than the DX, which he considers a mere forerunner. There is a slow increase in range and a rapid increase in the disposable load with the increase in size.

Another advantage obtained in the construction of the DX is that the lifting capacity is considerably increased, and is one kilogram (2.204 pounds) of lifted load to one kilogram of the ship's dead weight, whereas the ratio for a type A is 1 to 6.3.

Another innovation is that the wing covering is no longer permanently attached to the spars and ribs, but consists of large stiff self-contained plates, which are attached to the wing frames in an easily detachable manner. This is important in case repairs are needed. With regard to wing construction, moreover, new lines have been followed for reducing the wing's own weight.

The chief pilot, Herr Wagner, will probably take the DX for its first test Thursday to familiarize himself with all the parts, while an actual take-off from the water will not take place before next week.

The CARDINAL
AN APARTMENT HOTEL
243 WEST END
1 & 2 ROOMS
Low Rents
Hotel Service
Serving Pantry
This is a Bing & Bing Building

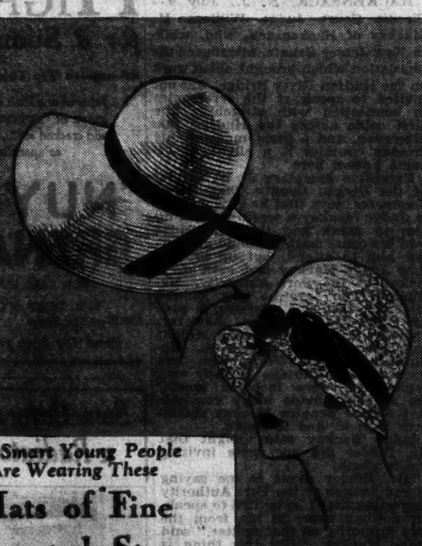

The Smart Young People Are Wearing These
Hats of Fine Imported Straw
10.00
Eight New Models
Large or medium hats of Tuscan straw that is flattering to every face—small hats of the new rough straw for sports or all daytime wear.
All Head Sizes—Smart Colors
MILLINERY SHOP—Second Floor
Franklin Simon & Co.
A Store of Individual Shops
FIFTH AVE., 37th and 38th Sts., NEW YORK
© 1929 by Franklin Simon & Co., Inc.

Small Charge for alterations

FRANKLIN SIMON & CO.
Fifth Avenue, 4 to 16 West 38 St.

All Sales Final

ANNUAL JULY SALE OF MEN'S CLOTHING

THIS SEASON'S REGULAR STOCK OF MEN'S SUITS

Our regular stock of Men's spring suits which means that the workmanship derives its inspiration from the weaves—the shades are the most desirable of the season—grays, blue-grays, browns, wines or baltic blues—single or double-breasted models.

525 SUITS
Regular prices $55 and $50
Reduced to $38

397 SUITS
Regular prices $65 and $60
Reduced to $44

390 MEN'S HAND-TAILORED SUITS
Of Fine Unfinished Worsteds, Silk Lined
Regular prices $85 and $75
Reduced to $54

417 MEN'S BLUE SUITS
Of Unfinished Worsteds
Single or Double-Breasted
Regular price $50
Reduced to $38

Regular price $60
Reduced to $48

537 MEN'S FOUR-PIECE GOLF SUITS
Two-purpose, double-duty productions for town or country—diagonals—Homespuns, Herringbones—solids or checks—in grays, Lovats, browns or buffs.
Regular Price $55
Reduced to $42

Regular Prices $75 and $65
Reduced to $54

167 MEN'S TOPCOATS
Regular prices $55 and $50
Reduced to $37

239 (prs.) FLANNEL TROUSERS
Regular price $12
Reduced to $8.75

FRANKLIN SIMON MEN'S SHOPS—STREET FLOOR

POINCARE TO FIGHT FOR WAR DEBT BILL

He Clears Decks for Action and Promises Vigorous Contest for Ratification.

RESERVATIONS MAIN ISSUE

Britain Will Insist on Same Payment as That to Washington if Bill Is Not Passed.

By P. J. PHILIP.

Special Cable to THE NEW YORK TIMES.

PARIS, July 9.—Thursday afternoon has been fixed for the beginning of the Chamber debate on the ratification of France's debt agreements. It will then be three years since they were signed.

Premier Poincaré will speak during the whole of at least the first session, setting forth before the whole Chamber, as he did before the Foreign Affairs and Finance commissions two weeks ago, all the reasons why the accords should now be ratified. He will speak to a Chamber which has somewhat exhausted itself in preliminary skirmishing. The turmoil of the past weeks has only succeeded in wasting time and energy and perhaps the tactics of the Premier have been rather directed toward that end.

Accords Gaining Favor.

The Deputies now find there is barely enough time for discussion before Aug. 1 and that delay beyond that date would be costly. Even more, they are aware the holiday season would be placed in jeopardy by a vote which would defeat the government. There is, therefore, every day a greater rally in favor of ratification, even without safeguard clauses. These will be presented by the commissions and rejected by the government, but in case of danger the government seems likely to have the last word, for it can at any moment ratify the accords by decree, and nothing Parliament may do thereafter can affect the signature of the President of the republic.

Every party this evening consented to the government's request that the debate should be pushed on with all speed. Every one in the Chamber has already begun to make a straw vote of the probable result, but two facts—that the accords must be ratified before Aug. 1 and that the government has at last taken a definite and apparently firm decision—seem to count very strongly in favor of a successful termination to the debate, even though the government's final majority may be small.

Stage Set for Fight.

PARIS, July 9 (AP).—Premier Poincaré cleared the parliamentary decks today for definite action on the war debts.

The Opposition continued to manoeuvre and tried to draw the Premier into debate.

"What's the use?" inquired the Premier. "You are going to get a chance for all the fight you want on Thursday. What's the use of a preliminary scrimmage?"

The debate on the text of the ratification bills will open with a big majority in the Chamber in favor of ratification, but divided as to how it shall be done. The faithful elements in the Premier's majority favor out-and-out approval of the settlements without reservations. Doubtful supporters of the government want the Chamber to express a reservation to the effect that France will never pay on war debts more than she receives from Germany. Another smaller element of the government majority favors including reservations in the ratification bill, and the Opposition generally favors this plan.

The debate is likely to cover several days. The Premier himself will take the floor for the entire first session and he will insists that whatever may be the feeling of certain members of Parliament as to the situation in which the final settlement of the war leaves France, ratification of the debt settlements is a financial and political necessity.

The Premier informed the Finance Commission today that he would ask Parliament to sit on Saturday and Monday, forsaking the national holiday recess, so that the preliminary debate might get into full swing. Test votes indicating fairly clearly how the wind will blow are expected by Monday or Tuesday.

Opinion tonight was that a majority would be found for pure and simple ratification if, as now seems probable, the government makes a question of confidence and stakes its existence upon it.

Britain Claims Parity Payments.

By EDWIN L. JAMES.

Special Cable to THE NEW YORK TIMES.

LONDON, July 9.—Philip Snowden, Chancellor of the Exchequer, declared in the House of Commons tonight that if as result of non-ratification of her debt agreement with the United States, France paid to Washington $400,000,000 on Aug. 1 on account of the purchase of war stocks, Great Britain would insist on a similar and equal payment to London.

Asked what would be the British attitude toward such a payment by France, Mr. Snowden said:

"From the outset of the negotiations for the funding of the French war debt the late government laid down as a fundamental principle that an payments France might make to the United States Government would be accompanied simultaneously and pari passu by proportionate payments to Great Britain, and a reminder that this principle still holds good was sent to the French Minister of Finance by the late government."

Asked if France should not be warned of the additional liability she might incur, Mr. Snowden said:

"We are watching with very considerable interest the discussions now going on at Paris. If the circumstances contemplated in this question arise, the government will certainly insist on the condition laid down."

Discussing the Young plan, Mr. Snowden said it reduced Britain's payments by £2,400,000, which he took to represent the capital value of £87,500,000.

He added:

"The House will realise this country is in no way committed to acceptance of the recommendations of the Young committee. They are to be subject to discussion at the forthcoming international conference."

S. H. Clegg Dies After Rail Smash.

SAN SALVADOR, July 9 (AP).—S. H. Clegg of Los Angeles, general superintendent of the International Railways of Central America, was dead from injuries received when a tank car overturned en route from Textepeque to San Salvador. His body will be taken to Los Angeles by his wife and child for burial.

GLOBE RACER AT BERLIN.

New York Chauffeur Learns Iceman Rival Beat Him Around World.

BERLIN, July 9 (AP).—Charlie Olson, a New York chauffeur, who bet Raffaele Maiullar, a Bronx iceman, that he could beat him around the world, arrived at the Tempelhof Airdrome from Koenigsberg today only to learn that his rival already had completed the journey in an easterly direction.

Maiullar sailed on the Maurentania for Europe on May 22 and made his around-the-world trip in the easterly direction in thirty-four days, eight hours and fifty-five minutes.

Olson went westward several days after Maiullar and still has the Atlantic to cross.

Denies Kemal is Coming Here.

Special Cable to THE NEW YORK TIMES.

BERLIN, July 9.—An Ullstein dispatch from Constantinople declares that the reports that President Kemal is going to America are utterly unfounded.

FEAR BEAUTY IN CHAMBER.

Greek Ministers Oppose Youthful and Handsome Women Deputies.

ATHENS, July 9 (AP).—The government, in opposing a universal suffrage measure introduced by the opposition, today professed to favor the exclusion of beautiful women and women under 35 from the Grecian Chamber.

Premier Venizelos promised his support for a municipal woman's suffrage measure but not for national political franchise, saying to grant universal suffrage would be to flood the country with illiterate voters.

The opposition leaders, M. Kaphandares and M. Papanastasiou, sponsored the measure.

American Minister Back at Warsaw.

WARSAW, July 9 (AP).—The American Minister, John B. Stetson Jr., returned to Warsaw today after two months' absence in the United States. The death of his mother obliged him to quit his post.

The MARCY
AN APARTMENT HOTEL
720 WEST END
This is a
Bing & Bing Building

1.2.3 ROOMS
Serving pantry
Refrigeration
Hotel Service
Low rates

Fashions for Fall cast their shadows before them

Russeks Design Studio

—where the American woman finds her unique personality so intelligently interpreted and so smartly expressed—presents its first models for early Fall.

The one illustrated emphasizes the importance of black and white, the grace of the hemline which dips in front, and the accented intricacy of tucks with silver stitching.

Copies of the original model—made to order only—

$69.50

Design Studio — Third Floor

RUSSEKS
FIFTH AVENUE
at 36th Street

Chiffoam Combination, 4.95

French Chemise, 27.50

LOW BACKS OR NO BACKS
—this is the rule that
Summer Undies follow

AND AT BEST'S THERE IS A PLEASING ARRAY OF SLIPS AND COMBINATIONS THAT CONSIDER THE 1929 SUNTAN VOGUE. HERE ARE SOME OF THE FAVORITE TYPES.

Low Back Silk Slips - - 9.75

An exclusive model made for Best's by the house that supplies so many of our smartest tennis frocks. Wrap around type hemstitched at neck and armholes.

Glove Silk Princesse Garments - 4.95

If you are a slim young thing you won't need a girdle when you wear this for it fits snugly round your middle and leaves your back bare. Flesh color.

Gordon's Chiffoam Combinations 4.95

Sheer as chiffon but amazingly strong. And absolutely the coolest things you can imagine. Simple Vionnet types. Wash like a handkerchief and don't require ironing.

The Silk Overall-Underall - 7.95

An exclusive Best fashion. Bib front and strap back attached to comfortable shorts. Fits any low back dress. White, flesh and eggshell.

Backless French Chemises - 27.50

Exquisite French crepe de chine with rich appliqued lace—the lovely type of undergarment that is perfect for evening wear. Flesh only.

Low Back Silk Slip, 9.75

Overall-Underall, 7.95

PARIS Best & Co. LONDON
Fifth Avenue at 35th St.—N. Y.
Palm Beach

STORE CLOSED ALL DAY SATURDAY

ALL SALES FINAL
NO EXCHANGES

BONWIT TELLER
FIFTH AVENUE AT 38TH STREET

NO CREDITS
NO C. O. D.'S

Pre-Inventory Clearance

Smart Bags

GROUP I Formerly up to 15.00 7.50

For street, sports and evening, including smart large travel bags.

GROUP II Formerly up to 25.00 12.50

The season's smart models for street, afternoon and evening.

Bags . . . Main Floor

Evening Shawls

Formerly up to 65.00 25.00

Including exquisite semi-circular capes of net, embroidered in delicate pastels and gold and silver . . . sheer and summer-like over chiffon gowns. Also various smart types of sleeveless jacquettes.

Shawls . . . Main Floor

Imported Pearl Chokers

Formerly 9.50 4.85

A timely offering . . . for pearls are necessary with all summer costumes. These are of specially beautiful luster and coloring . . . in various graduations, with 14-karat white gold spring-ring clasps.

Jewelry . . . Main Floor

Glove Silk Lingerie

Vests Formerly up to 6.50 1.85 and 2.85

Panties and Bloomers Formerly up to 7.95 2.85 and 3.85

Gowns and Chemise Formerly up to 14.75 4.85 and 5.85

From our regular collections of vests, panties, bloomers, nightrobes, chemises.

Glove Silk Lingerie . . . Main Floor

Costume Blouses

Formerly up to 23.50 7.90

For every occasion . . . sports, dress and street wear . . . blouses in crepe silk, georgette crepe, satin or silk pique.

Women's and Misses' Blouses . . . Fourth Floor

For unpolarbearable weather there's always our heat-cheating clothing, such as lightweight Tweedmoor* suits.

Hand-tailored of a porous fabric that keeps you coolly comfortable and never lets hotness hamper its style.

Fancy mixtures and checks.

Substantial savings on several thousand sack suits for men.

*Reg. U. S. Pat. Off.

ROGERS PEET COMPANY

Broadway at Liberty | Broadway at Warren | Broadway at 13th St.
Herald Sq. at 35th St. | "Six Convenient Corners" | Fifth Ave. at 41st St.

Tremont at Bromfield
Boston, Massachusetts

FRANCE REJECTS LONDON FOR PARLEY

Briand, in Reply to British, Says Young Plan Conference Must Be on Neutral Site.

WILL DISCUSS FREE RHINE

But Minister Holds Saare Issue Cannot Be Included — Open to Suggestions on Procedure.

PARIS, July 9 (AP).—The French Government today held firmly to the idea that the international conference for putting the Young reparations plan into effect must be held in a neutral country.

A note drafted by Aristide Briand, the Foreign Minister, and approved by the Cabinet, was forwarded to London in reply to the British proposal that the assembly should take place in the English metropolis. The note said that if any big capital was chosen for the conference it ought to be Paris, because the French interests were greater than those of any other country.

The note added that France was willing to meet the other interested governments on neutral grounds and to discuss not only the Young plan but also evacuation of the Rhineland and the substitution of a commission on conciliation for the troops.

The note declared that only those three subjects were mentioned in the agreement reached at Geneva last September, and so it was held that the question of giving up control of the Saare Basin, which reports from Berlin had indicated Germany wished to bring up, was implicitly excluded.

M. Briand told Great Britain that France was ready to accept the procedure for the coming conference suggested by the other powers. He believed, however, that in view of the different character of the questions to be discussed it would be difficult to make headway in one conference.

M. Briand and the German Ambassador, Dr. L. von Hoesch, conversed last night on the choice of a place for the conference on the Young plan. M. Briand was known to have reiterated his determination that it should be in a neutral city, preferably Lausanne.

The German Ambassador's views were not made known.

It is expected this question will be settled by the end of the week, permitting final arrangements to be made in good time for the assembling of the conference during the first week in August.

NEW SOVIET GUN FIRES 150 SHOTS PER MINUTE

Red Army and Planes Are Now Being Equipped With Weapon Invented by Russian.

BY WALTER DURANTY

Wireless to THE NEW YORK TIMES.

MOSCOW, July 9.—The Red Army is now being equipped with what is declared to be the World's best light machine gun. It is said to be greatly superior to the Lewis gun in mobility and rapidity of fire.

The gun was invented by a Russian named Degtaryef and is wholly produced in Soviet factories. It weighs eight kilos, (17.632 pounds) compared with the Lewis which is fourteen kilos, (30.816 pounds). It can fire 150 shots a minute at a speed of ten shots per second, this before changing the drum. The Lewis can fire 125 a minute.

The cartridges are of the same calibre as is used in the Russian service rifle. The gun is sighted up to 1300 meters, (4,265 feet) but it is effective for use from 600 to 800 meters.

The new weapon is being installed in Soviet warplanes which previously were equipped with Lewis guns.

MOORE FETED IN LIMA.

Returning Ambassador is Guest of Honor at Banquet.

LIMA, July 9 (AP).—Foreign Minister Pedro José Rada Gamio, in the name of President Leguia, today offered a dinner to Ambassador Alexander P. Moore, who is returning to the United States tomorrow. The affair was the largest official function ever held in Lima to honor a foreign diplomat. The diplomatic corps was invited, together with army, navy and civilian authorities. It was held at Torre Tagle Palace, one of the oldest and most beautiful buildings in the city.

The Foreign Minister paid eloquent tribute to the tactful part which Ambassador Moore had played during his mission in Peru, and he concluded with a toast to the United States, President Hoover and Ambassador Moore, saying his most earnest wish was for Mr. Moore's speedy return to Peru.

GLOUCESTER BACK HOME.

Duke Meets King and Queen at Buckingham Palace.

Wireless to THE NEW YORK TIMES.

LONDON, July 9.—The Duke of Gloucester, the King's third son, arrived at Buckingham Palace today after his Japanese and Canadian tour. He had apparently completely recovered from the injury to his collarbone and his arm was no longer in the sling which he had worn ever since the accident while playing polo at Vancouver.

The Duke arrived at the palace twenty minutes earlier than he was expected and surprised his father and mother.

LONDON, July 9 (AP).—The Duke and Duchess of York narrowly escaped a collision today as their automobile swerved and pulled up suddenly, just avoiding a skidding bus in Park Lane.

The bus swung onto the sidewalk.

FLOOD SWEEPS MADRAS.

Villagers Evacuate Homes as Inundations Follow Monsoon.

MADRAS, India, July 9 (AP).—Torrential monsoon rains, accompanied by strong winds, were reported here today from west coast localities. At Cochin it was said a grave situation prevailed, with floods submerging large areas of cultivated lands.

A large number of houses have been washed out and several villages in the interior have been evacuated. At Trivandrum a boat with fourteen persons aboard capsized off the coast. The occupants are missing.

Hotel Gotham
5th Ave. & 55th St.
One of New York's Finest Hotels

SUMMER RATES

Single Rooms with Shower $3.00 to 3.50
Single Rooms with Bath 3.50 to 5.00
Double Rooms with Bath 5.00 to 8.00
Parlor, Bedroom and Bath 6.00 to 15.00

Pre-war rates for long and short term leases now being made.
Tel. CIRcle 2200

Old English Silver and Reproductions
CRICHTON & CO. LTD.
EXPERTS IN OLD ENGLISH SILVER
630 Fifth Avenue

HOTEL Martha Washington
29 E. 29th St.-30 E. 30th St.
Exclusively for Women

Rooms with	Single	Double
Running Water	$2.00	$3.00
Rooms with Private Bath	3.00	4.00

WEEKLY RATES
From $12.00 and $15.00 with Running Water
From $18.00 and $21.00 with Private Bath
Telephone ASHland 3100

Hotel Woodstock
127 W. 43rd St.
Just East of B'way
A quiet conservative Hotel in the very centre of Times Square

WEEKLY RATES
Rooms with Running Water
Single $15.00 to 18.00
Double 18.00 to 21.00
Rooms with Bath
Single $18.00 to 24.00
Double 24.00 to 30.00

STORE CLOSED SATURDAYS DURING JULY AND AUGUST

AVEDON
FIFTH AVENUE AT 40th STREET

Closing Out
Almost Our Entire Stock
Frocks & Ensembles
From the Gown Shop

$17

These are frocks you can wear
Here, there and everywhere
From breakfast till bedtime
From July till November

We have listed and classified them according to type and former price so that we may be sure to avoid the frequently misleading "formerly up to". For we believe that such values speak best for themselves.

Choose calmly for there are no exchanges
Choose wisely for that means economy
Choose early or your choice may be gone

Frocks

Misses (14 to 20)

Plain Chiffon
49 were 39.75

Printed Chiffon
75 were 29.75

Plain Flat Crepe
75 were 29.75
40 were 39.75
13 were 49.75

Printed Flat Crepe
76 were 29.75
24 were 39.75

Women (36 to 44)

Plain Chiffon
9 were 29.75
6 were 59.75

Printed Chiffon
23 were 29.75
12 were 39.75

Plain Flat Crepe
4 were 29.75
4 were 39.75
12 were 49.75

Printed Flat Crepe
38 were 29.75

Ensembles

Plain Chiffon
28 were 39.75

Plain Georgette
4 were 29.75
15 were 39.75
6 were 59.75

Plain Flat Crepe
19 were 29.75
48 were 39.75

Printed Chiffon
32 were 29.75

Plain Chiffon
6 were 39.75

Plain Georgette
32 were 29.75
24 were 39.75
8 were 49.75

Plain Flat Crepe
3 were 29.75
2 were 49.75

Printed Chiffon
18 were 29.75

Misses' — Second Floor | *Women's — Third Floor*

Watches
Set with Baguette Stones

$69.50

If you saw one of these enchanting little watches on the wrist of a friend, you'd never dream it cost less than $100! Sparkling baguette cut stones are set in triple rows on each side of the oblong dial. All white topazes—white topazes and blue synthetic sapphires—white topazes and black onyx—white topazes and imitation emeralds. Hand-made cases of 14 kt white gold. 15-jewel movements.

DIAMOND JEWELRY DEPARTMENT
Ballroom Floor, Main Building

MACY'S
34th STREET & BROADWAY

FIFTH AVENUE B. Altman & Co. 34TH STREET
Telephone MURray Hill 7000

Alert Styling in
Summer Coats
For the Junior Miss
SIZES 11, 13, 15, 17

$12.50 $14.50 $16.50 $19.50

JUNIOR MISS COATS SECOND FLOOR

Country, Mountains, Seashore, and Town, wherever youth abounds, there will be seen great numbers of bright little flannel and basket-weave coats, for they are the vogue with young fashionables.

Lined, or unlined; straight or capeline in silhouette, the Altman collection is sufficiently versatile to afford a suitable choice for varying degrees of temperature.

ARNOLD CONSTABLE
FIFTH AVENUE AT 40TH STREET

SEMI-ANNUAL SALE

Women's and Misses'
SOROSIS SHOES

$8.75 $10.50

Original prices $12.50 to $18.50

Women who are familiar with the fashion and quality of Sorosis Shoes eagerly await this semi-annual event because they know that the sale includes only standard, high quality Sorosis shoes.

Women who have never worn Sorosis shoes should avail themselves of this opportunity. Not only will they save substantially on footwear of superior quality, but they will become Sorosis "fans" for life.

Reptilians, embroidered linen, calfskin, kidskin, buckskin, patent leather, tapestry, duck.

Beige, gray, stone, tan, brown, parchment, red, green, blue, black, white, two-tone effects.

All sizes, but not every size in every model

SHOE SHOP....STREET FLOOR

ALL SALES FINAL

VISIT THE MILLINERY SALON . . . SECOND FLOOR . . . NEW PARIS HATS AND REPLICAS ARRIVING DAILY

FINANCIAL AND OTHER NEWS in The New York Times is of such enduring value that the demand for its permanent preservation justifies the printing of a limited number of copies of pure rag paper, which will last for centuries in bound files. Daily copies may be purchased singly at 75 cents; Sunday $1.25, or bound volumes at $170 a year.—Advt.

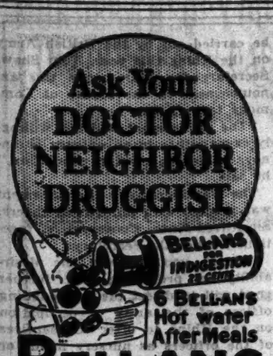

BELL-ANS FOR INDIGESTION
25¢ and 75¢ Pkgs Sold Everywhere

Decorators ask $500! but Curtis now builds French Sofas for:

$296 SPECIAL!

Imagine Curtis building a fine French Provencal Sofa to your order for $204 *less* than retail! The maker's price is Special, of course. And his workmanship is absolutely the finest you can buy! Louis XV rococo lines, down cushions, walnut base deftly hand-carved, gently curving arms, plenty of Comfort! $296 in a costly flowered French silk damask . . . In hundreds of other fabrics even lower.

CURTIS
maker of fine upholstered furniture
55 Fifth Avenue
at 12th Street

PRUSSIA APPROVES VATICAN CONCORDAT

Diet Assents to Treaty by 243 Votes to 172—Nationalists and Communists Oppose It.

LONG NEGOTIATIONS ENDED

State Is Willing to Grant Equal Rights to Evangelical Synod, but Recess Threatens Delay.

Wireless to THE NEW YORK TIMES.

BERLIN, July 9.—By a vote of 243 against 172 the Prussian Diet today approved the "solemn convention" between the State of Prussia and the Holy See. The treaty, which was opposed by the Nationalists, the People's party, the Communists and scattered groups, was assured a safe majority when the present Prussian coalition, comprising the Socialists, Centrists and Democrats, decided to keep the present three-party bloc intact over the issue, which nevertheless found considerable opposition in the ranks of the Socialists and Democrats.

The adoption of the treaty constitutes a signal victory for the Prussian Premier, Otto Braun, to whose political generalship is chiefly due the overcoming of the opposition in the ranks of the two liberal parties which constitute an overwhelming majority in the present coalition. Difficulties were also presented by the attitude of the official evangelical synod and the numerous Protestant bodies who, despite the numerical preponderance of their following among the population of Prussia, are now left to await the pleasure of Herr Braun's Ministry in respect to the conclusion of a similar treaty to govern their relations with the State of Prussia.

The Prussian Government has indicated its readiness to enter into negations with the evangelical synod to conclude an agreement which will allow any of the prerogatives contained in the concordat with the Vatican, although it is doubtful whether such a pact can be drafted and ratified before the Diet starts the midsummer recess.

The treaty approved today represents the culmination of several years of negotiations between Mgr. Pacelli, the Papal Nuncio, and the Prussian Ministry of Worship. By its terms Cologne, Breslau and Paderborn become archbishoprics. Berlin and Aachen will seat two new Bishops.

The treaty also provides that no one shall be appointed to an ecclesiastical post unless he be a German citizen, possesses the German equivalent of a matriculation certificate and has completed at least a three-year course at a German State university, at one of the seminaries specified in the treaty or at a Papal seminary in Rome.

The measure regulates the appointment of Bishops in that local chapters and Bishops will submit their lists to the Pope, who will select three candidates from whom the chapters will then elect one by secret vote. The Holy See, however, will not select candidates until the chapters have assured themselves that the Prussian Government is not opposed to the appointments on political grounds.

The treaty contains no provision concerning religious teachings, a subject which was the basis of much criticism in the concordat concluded between Bavaria and the Holy See.

In the matter of endowments Prussia's annual contribution to the upkeep of the Roman Catholic Church is increased from 1,400,000 marks (about $336,000) to 2,800,000 (about $672,000), but the right to endowments in lands lapses.

The treaty ratified by the Prussian Diet is the first to be negotiated and signed by the Vatican as a sovereign State after the ratification by the Lateran Treaty on May 30. It was initiated June 14 and the Pope had already signified his approval, so it will need no further ratification.

The annual endowment is for the support of the Catholic Church in Prussia as directed from the Vatican. Locally the church already receives from the government $5,250,000 per annum, while the Evangelical Church receives $12,500,000.

POPE GREETS SAILORS FROM OUR SQUADRON

He Tells Them He Has Great Love for the Sea and Calls Them Hope of Their Country.

VATICAN STATE, July 9 (AP).—Pope Pius XI "always receives sailors with pleasure, because the successor of St. Peter himself can be regarded as a fisherman," the Pontiff told a large representation yesterday from the American naval squadron which is anchored in the Bay of Naples, and who came to see him.

The Pope continued:

"In America we have the reputation of being a great lover of mountains. That is true, but we are also great lovers of the sea."

The Pontiff recommended to the sailors an Italian book by Father Antonio Stoppani, entitled "The Purity of the Sea and Atmosphere." He concluded with the remark that he greeted the sailors with real pleasure because they were the hope of their country.

The party included forty officers, a large number of midshipmen and 700 enlisted men and marines. They were introduced by Chaplain Maguire. Mgr. Burke of Morristown, N. J., rector of the American College, accompanied them.

The Pope today received in audience the Right Rev. Henry P. Rohlman, Bishop of Davenport, Iowa. The Pontiff asked a number of questions as to the welfare and progress of St. Ambrose College, named after the Milanese saint of that name. He imparted the apostolic benediction upon the Bishop's parishioners.

Archbishop Michael J. Curley of Baltimore and the Right Rev. Bernard J. Mahoney of Sioux Falls also have arirved and will be given an audience by the Pontiff.

TOKIO TO SUPPORT ARMS REDUCTION

New Cabinet, in Statement of Program, Favors It as Against Limitation.

BACKS OLD CHINESE POLICY

Will Cooperate to Revise or End 'Unequal Treaties'—Retrenchment to Precede Lifting Gold Embargo.

Wireless to THE NEW YORK TIMES.

TOKIO, July 9.—The principal features of the new Cabinet's statement of policy, which was approved today, are a reversion to Japan's former policy with regard to China, retrenchment in preparation for removal of the embargo on exporting gold and support for the reduction as against the limitation of armaments.

Education and social reform, together with such hardy perennials as the control of dangerous thoughts and the improvement of official discipline, also figure in the program, but the chief preoccupations of the Hamaguchi Government are with the apparently chronic animosity of China and the financial situation.

Japanese relations with China, it is said, urgently require revision. The Cabinet's statement refers, in this connection, to the policy laid down at the customs conference and extraterritorality inquiry of 1925 and declares that this policy of cooperation with China in the abolition or revision of the "unequal treaties" will be resumed.

Japan, according to the statement, renounces all aggressive measures against any part of Chinese territory, but intimates that the two nations should understand each other's position and aim at policies of economic cooperation.

The statement insists that the abolition of the gold embargo is indispensable, and the pledges the government to enforce retrenchment in all departments—including the army and navy, but not to prejudice national defense—in order to create the conditions necessary for the removal of the embargo.

The document reaffirms that Japan attaches great importance to the League of Nations and considers it her duty to support and cooperate with the League. The time is steadily ripening, it continues, for a new armaments agreement, the aim of which should not merely be limitation but reduction. If the powers approach the problem in a spirit of mutual concession, the government believes that it will not be found insoluble.

S. Saburi, recently First Secretary of the Japanese Embassy at London, who was about to visit Kamchatka on an inquiry into Russo-Japanese fishery questions, has postponed his journey, which leads to surmises that he has received an offer of a post from Baron Shidehara, the new Minister of Foreign Affairs, possibly as the successor to Kenkichi Yoshizawa as Minister to China.

Uchida's Resignation Accepted.

TOKIO, July 9 (AP).—The Emperor accepted today the resignation of Count Uchida from the Privy Council. The Count, who signed the Kellogg anti-war pact for Japan at the Paris ceremony, had been criticised in the Council in connection with the wording of the pact.

The former Japanese opposition, or Minseito, now the government party, objected to the phrase "in the names of their respective peoples," which they contended violated the prerogatives of the Emperor. The Count tendered his resignation on June 26, preceding the call of the government of Baron Tanaka.

Cut Zinc Production 10 Per Cent.

BRUSSELS, July 9 (AP).—The zinc producers of Great Britain, Germany, Poland, France, Belgium, Canada and Mexico, who met at Ostend today, decided to reduce production by 10 per cent up to the end of the year. A further meeting will be held in December to decide the rate of production for 1930.

URGE RECIPROCAL TRADE.

British Cooperative Heads Seek Closer Relations With Canada.

WINNIPEG, July 9 (AP).—Closer reciprocal trade relations between Great Britain and Canada were discussed here today at the opening of the Canada Cooperative Congress.

Foremost representatives of the two great British cooperative federations were present, including J. A. Wilkins, president, and George Riddle, director, of the Cooperative Wholesale Society of England, Ltd., and Sir Robert Stewart, president; A. Archibald, director, and James Sutherland, accountant of the Scottish Cooperative Wholesale Society, Ltd.

Both Sir Robert and Mr. Wilkins urged Canada to adopt the cooperative system as extensively practiced in England and Scotland.

"I advocate much closer reciprocal trade between the mother country and Canada," Mr. Wilkinson said, "and undoubtedly such a trade would prove to the mutual advantage of both countries. Reconstruction of the tariff problem would be a factor in the making of commercial standing more fruitful."

RHODES SCHOLARS FETED.

Lady Astor Gives Garden Party for Past and Present Students.

LONDON, July 9 (AP).—Lady Astor entertained a large number of Rhodes scholars, both past and present, at a garden party today at Cliveden, the Astor home and one of the most beautiful estates in England.

The gathering totaled several hundred, with George Bernard Shaw and Field Marshal Viscount Allenby among the distinguished guests.

Mr. Shaw was in fine form and moved from group to group leaving laughter in his wake.

Cuban Teachers Visit Capital.

Special to The New York Times.

WASHINGTON, July 9.—An educational mission of 250 Cuban teachers, led by Jose T. Baron, First Secretary of the Cuban Embassy, today made the rounds of the government departments. At the Pan American Union the educators were welcomed by Dr. Leo S. Rowe, director of the union. The delegation was headed by Dr. Rene Perez Abreu, president of the Board of Education of Cuba, and Oscaldo Valdez de La Paz, secretary of the board. Tomorrow the mission will go to New York.

Announcing
MAXON'S SEMI-ANNUAL SALE
of Their Entire Stock of Smart, Luxurious, No-Two-Alike
FROCKS, COATS AND ENSEMBLES
AT COST AND BELOW COST
All the Newly-Arrived Models Are Being Included at the Extremely Low "Sale" Prices—
MAXON'S
11 East 36th Street, New York
Will Open on Saturday Morning, July 3rd, for This Event

SALE—SUITS

TODAY AT 9:30 A. M.

620 Two-Trousers Suits
230 4-Piece Sports Suits
198 3-Piece Tropical Worsted Suits

$28.50

Unusual! Timely! Values made possible by Gimbel-Group purchasing power. Woolens, styles, tailoring, assortments, such as you usually find only in higher-priced offerings.

Shorts
Longs
Stouts
Regulars

Grays
Browns
Blues
Tans

Two-button
Three-button
Single-breasted
Double-breasted

Business Suits with Two Pairs of Trousers.
Sports Suits—Jacket, Waistcoat, Trousers and Knickers.
3-Piece Tropical Worsteds are Silk Trimmed.

NO CHARGE FOR ALTERATIONS

Men's Shop—*Sixth Floor*

GIMBELS
Broadway at 33rd PENnsylvania 5100 Store Hours 9:30 to 5:30

The New Paper Money

may look exceedingly small

Actual size of old bills

Actual size of new bills

but at Macy's—

we shall endeavor to make the new dollars stretch just as far as the old ones did in this center of thrift—farther, we hope and believe, than they would in any other store in town.

MACY'S
34TH STREET AND BROADWAY

MANIU RESIGNATION REPORTED TENDERED

Rumanian Regency Refuses It and Reform Compromise Is Arranged, Belgrade Hears.

BITTER STRUGGLE FORESEEN

Foiled Plot Viewed as Prelude to Finish Fight With Liberals—Carol Not in Evidence.

Special Cable to THE NEW YORK TIMES.

BELGRADE, July 9.—Because the Rumanian Regency requested modifications of Premier Maniu's sweeping plan of administrative reform, which has been bitterly opposed by the Liberal opposition and is believed to have been the main factor in precipitating Sunday's attempted coup d'état, the Premier offered the resignation of his government today, according to reports from Bucharest.

The resignation was not accepted, it is declared, and a compromise arranged by which Premier Maniu will remain in office, but the reform bill will be postponed until Autumn. This means that the fight between the government and the Liberals has not ended but has only been postponed.

Desperate Struggle Foreseen.

Special Cable to THE NEW YORK TIMES.

BUCHAREST, July 9.—Sunday's abortive conspiracy here has proved that the "honeymoon" of the Maniu régime—welcomed by Rumania as the beginning of a golden age—is over.

Once more foreign correspondents find communications blocked, and the censor, who was thought to have disappeared forever from the Rumanian stage, not only has triumphantly reappeared, but continues his duties even after the government has announced the complete stamping out of the conspiracy.

That the government still is nervous, although the plot has been scotched, is due to uncertainty as to how far the powerful Liberal opposition was sincere in disowning it after it had failed and the realization that in any event the government is on the brink of a life-and-death struggle with the Bratianu clan if it continues its campaign of reform.

When the administration opened its tenure of office by an attack on the most notable forms of State corruption and when superfluous officials were dismissed, illegal pensions canceled and a tremendous fleet of ministerial automobiles was sold, hold-over Liberal appointees suffered, but the party, under pressure of public indignation, feared to protest. It tried to use the recent Communist disturbances as a stick with which to beat the government, but the disturbances collapsed.

Foreign Capital Attracted.

Then Premier Maniu, by changing the mining laws, removed hindrances to the influx of foreign capital. Rumania benefited but the most important Liberal bank went bankrupt and the Liberal party saw the base of its economic power decline.

The anxiety of the Liberals reached a climax when Premier Maniu, by reforming and decentralizing local administrations, abolished the overwhelming influence of the central Bucharest offices and ministries. Since these offices are still filled with Bratianu appointees, the Liberals saw their last stronghold threatened. All that remained would be for Premier Maniu to carry out his plan to assure impartial communal and county elections and thus obtain a National Peasant party majority for the whole country.

This was the signal for Vintila Bratianu and his friends to start a bitter campaign. The Maniu plan of decentralization, they declared, would federalize Rumania, regionalize her soul and defeat the policy of Rumanization of minorities begun by the Liberals. They threatened to leave Parliament in a body.

Maniu Firm in Stand.

The more timid sections of the Maniu party, intimated by these threats, favored amendments of the reform bill. Premier Maniu, however, refused and at a meeting of Transylvanian peasants on Friday warned those seeking to cause disorders that the government would suppress them with a strong hand.

Sooner than any outsider expected, Premier Maniu had occasion to carry out his threat. That the plot was more serious than has been admitted by the official communiqués is indicated by the continuance of the censorship. The pro-Maniu newspaper Dimineata violently attacked former Premier Bratianu and the former Liberal Minister of the Interior, M. Duca.

The plot has been suppressed and the power of Premier Maniu maintained. If he carries through his reform plans to the end, however, further troubles are in his way. The Liberals are not likely to see the bases of their power destroyed without a last struggle.

Government Shows Anxiety.

Today's principal development in the mysterious and abortive conspiracy was issuance of another government communique denying that the plot represented widespread disaffection or involved more important personages than the comparatively unknown officers so far arrested.

Contrasting strongly with the government's assurances is the fact that they are being issued to the world through a veil of the strictest censorship. In default of complete publicity, it is now being generally assumed that the government is deliberately ignoring support given to the revolutionaries by highly placed politicians or parties because it finds it more comfortable to do so than to throw half its political opponents into jail.

The following communique was issued tonight by the Minister of the Interior:

"Investigation of the conspiracy continued today. A certain August Stojka, a former Colonel, of fantastic personality, has been attempting for two months to create a Fascist organization. His son, an engineer, who is chief of the aeronautical section of the military arsenal, misused the confidence of four officers as well as some master workmen whom he had won over to his organization.

Knew of Plot From First.

"The authorities have known of the organization from the very first. Recently the chief of the organization called two night meetings, to which members were asked to come armed. After such a proceeding had taken place in defiance of the law the authorities decided to arrest these persons.

"Twenty-eight were arrested in all, including two engineers, the former Colonel, four other officers, ten master workmen, three non-commissioned officers and nine workmen.

"When the investigation is ended the whole affair will be turned over to the courts."

Reports that higher officers were involved in the plot were declared to be fantastic. Rumanian Ministers in neighboring countries have been instructed to deny such reports.

Uneasiness in London.

Special Cable to THE NEW YORK TIMES.

LONDON, July 9.—Although Rumanian officials in London were inclined to minimize the plot to overthrow the Rumanian Government and set up a military dictatorship, there exists some uneasiness as to the extent of the movement and some doubt as to the importance of those implicated in the plot or otherwise supporting it.

Ever since the death of King Ferdinand there has been a fairly strong group favoring the return of the exiled Crown Prince Carol and another party almost as strong for setting up a dictatorship.

Soon after King Ferdinand's death there was much speculation as to who should be dictator and Field Marshal Angelescu, reported to be the head of Sunday's plot, who is one of the four corps commanders in Rumania today and who formerly was very close to King Ferdinand, having been marshal of the court as well as Minister of War, was prominently mentioned as the possible dictator.

Strongest Government Since War.

The present government is acknowledged to be the strongest since the war, as it represents a great peasant majority and because many of its Ministers and other important officials come from the newly acquired provinces of Transylvania, Bukovino and Bessarabia, whereas, heretofore practically the entire government came from the old kingdom. As a matter of fact, Transylvania, formerly Austrian territory, has the strongest representation in the present government.

Regardless of how serious any movement to overthrow the existing government might be, such an upset would scarcely affect the position of the boy King Michael, who is greatly loved, nor is there much likelihood of Prince Carol's return from exile to displace his son as sovereign.

Carol's Whereabouts Unknown.

PARIS, July 9 (AP).—Rumanian circles in Paris and French police entrusted with the task of "protecting" foreign princes and dignitaries enjoying the hospitality of France, give it as their opinion that former Crown Prince Carol is not concerned in the plot unearthed at Bucharest.

The French police even professed to be ignorant of Carol's present whereabouts, although they were responsible for the information a few days ago that Carol was preparing to leave for Yugoslavia to met his wife, Princess Helen, and his son, King Michael.

REDUCES MARKS CLAIM.

Belgium Makes Cut as Germany Offers Prompt Payments.

Special Cable to THE NEW YORK TIMES.

BRUSSELS, July 9.—Germany has succeeded in reducing the Belgian claim by offering prompt payments for the redemption of the marks circulated in Belgium during the war.

The Belgian delegate, Camille Gutt, returned tonight from Berlin, bringing fresh propositions. Belgium, it is stated, prefers a smaller sum in immediate cash to long drawn out annuities.

The Reich hopes to pay off a large amount of the Belgian claim in manufactured articles and many Belgians welcome the proposal, believing it will reduce the cost of living.

NAPS AS POLICE HUNT HER.

Peekskill Child Is Found in Home Three Hours After Alarm.

Special to The New York Times.

PEEKSKILL, N. Y., July 9.—Policemen of Peekskill today withdrew an alarm sent out for Phyllis Chase, 3 years old, after they had searched the village for three hours in the belief she had wandered away and then learned she had been accidentally locked in a room in her own home. She was asleep while her mother, neighbors and policemen were searching for her.

The child had been playing on the lawn. Her mother called for her repeatedly, and then searched the house but did not enter one room which was locked. Then the police alarm was given. Three hours later the mother heard the girl crying in the locked room. She was released and the police were notified.

100 Red Workmen Held in Sofia.

SOFIA, July 9 (AP).—The police arrested about 100 Communist workmen who in defiance of prohibition by the authorities held a monster mass meeting yesterday at the foot of Mount Luline near the capital.

DAWES ENTERTAINED BY PRINCE OF WALES

Ambassador and Wife Head List of Guests at Dinner at St. James's Palace.

GATE-CRASHER MEETS HEIR

Young Woman at Banquet Presented to Prince Under Fictitious Title—Exposed and Asked to Leave.

Wireless to THE NEW YORK TIMES.

LONDON, July 9.—Ambassador and Mrs. Charles G. Dawes headed the list of guests at a dinner given by the Prince of Wales at St. James's Palace tonight.

Others present included the Chancellor of the Exchequer and Mrs. Philip Snowden, Viscount Bridgeman, former First Lord of the Admirality, and the Viscountess; the Swiss Minister and Mme. Paravicini, and the Maharajah of Alwar.

LONDON, July 9 (AP).—It was revealed today that a woman gate-crasher was presenter to the Prince of Wales last night at a banquet given at the Mansion House in honor of Sir Abe and Lady Bailey.

A pretty young woman of about 25 years arrived at the Mansion House and had herself announced under a fictitious English title. She was introduced to the Prince, who shook hands with her, and also to the guests of honor of the evening.

All might have gone well, but the fact that only four women had been officially invited proved the intruder's undoing, as did her unfortunate attempt to take the seat at the dinner table which had been reserved for J. H. Thomas, Lord Privy Seal in the new Labor Cabinet. She was requested to leave.

The identity of the uninvited guest, who, it is alleged, spoke with a foreign accent, is unknown.

The Prince, wearing the uniform of a colonel of the Welsh Guards, walked from York House to St. James's Palace today, where on behalf of the King he presented the insignia of honors conferred recently on his Majesty's birthday. Large crowds watched his arrival at the palace for the ceremony.

WOULD END BANK GUARD.

British Labor Members Object to 150-Year-Old Practice.

LONDON, July 9 (AP).—A revolutionary suggestion was made in the House of Commons today. For the past 150 years one of the sights of London has been the nightly march along the Thames embankment of what is known as the "Bank Guard," composed of one officer and about fifty men from one of the Guards regiments, which goes to the Bank of England and stays all night.

When Oliver Baldwin, Laborite, son of the former Premier, asked how much the bank paid for this service, Tom Shaw, Secretary for War, replied that the bank paid nothing, as under the statute it acts as banker for the government.

In the discussion which followed Ernest Thurtle, Laborite, suggested that the guard be abolished, it not serving any useful purpose.

There the matter rests, Secretary Shaw having promised to take the matter under advisement.

MEXICAN REBELS REPULSED

Mayor of Village Leads Successful Defense—Leader Is Executed.

MEXICO CITY, July 9 (AP).—The War Department announced today that four rebels had been killed in an unsuccessful attempt to capture the village of Pihuamo in the State of Michoacan. Agrarians commanded by the Mayor of the village beat off the attack.

Federal troops captured four insurgents, including the chief of the band, after a brief fight at Llano Grande, Jalisco. The chief was immediately court-martialed and executed.

COMMONS OPPOSES THE BRITISH TARIFF

By EDWIN L. JAMES.

Continued from Page 1, Column 2.

Great Britain's food supplies came from empire sources, 60 per cent came from without, and that as long as that discrepancy existed Britain should avoid the risk of facing a shortage of food supplies.

David Lloyd George had previously indicated that on the issue of protection the Liberals would vote against the Conservative party.

Winding up the debate for the government, Wedgewood Benn said the country was against protection and that the safeguarding and McKenna duties had been imposed fraudulently.

"The government," he declared, "wants to lift the country out of a Balkan-like attitude. The time has come to put an end to tariffs, and we seek to move in an opposite direction. The government wishes to fix for this country the proud position of leadership in the world in the way of peace and arbitration, a leadership that will bring the world back into the paths of economic sanity."

Prime Minister MacDonald, asked in the House of Commons tonight if the government was pushing plans for protecting the civil population against the danger of gas attacks, replied that "in view of the recent ratification in Geneva of the gas protocol of 1925 by most of the important European States, including this country, I do not think that this is the moment to press the local authorities to develop plans for the protection of the civil population against gas attacks.

"Much preparation had been done by the Committee of Imperial Defense prior to the ratification of this protocol, and that work will be thrown away if, unfortunately, the situation should hereafter arise requiring, as a measure of prudence, the development of plans for this purpose."

Rhine Manoeuvres Off.

LONDON, July 9 (AP).—No manoeuvres or interbrigade operations will be carried out by the British Army on the Rhine this year, Tom Shaw, Secretary for War, made this announcement in the House of Commons today.

"The government will not willingly cause either inconvenience or annoyance to the civilian population," he said.

The War Secretary's announcement was greeted with Ministerial cheers. Sir Alfred Knox, Conservative, facetiously asked the Secretary:

"Would you consider the desirability in promoting still further good will to direct the commanding officer of the army of occupation on the Rhine to offer the services of the officers as nursery maids or mothers' helpers?"

No answer was returned, but there were loud cries of protest from the government benches.

The main point in the mind of J. H. Thomas, Lord Privy Seal, as he prepares for his forthcoming visit to Canada, is to discover whether something cannot be done there to find employment for British workers, not by wholesale migration but by providing more work for them in England through the development of Canadian enterprises.

This was made apparent as Mr. Thomas and Lord Passfield, Secretary for the Dominions, had an informal talk at the Dominions Office today with visiting Canadian newspaper owners and editors.

Mr. Thomas, it appeared, had no illusions that Canada would remain, or is even at present, primarily an agricultural country, and nothing else. His little audience gathered from him today that he looks for Canada's rapid general industrial development as in the natural order of things.

On the matter of wheat marketing, Mr. Thomas appears to have an intention of inquiring into the feasibility of establishing grain elevators on this side of the ocean.

So far as British migration to Canada is concerned, from the Minister's statements to the Canadians today, it will not be surprising if the authorities at Ottawa discover on Mr. Thomas's arrival that he is still unconvinced that Canada could not receive a larger proportion of British migrants and cut out some of the European supply.

Furniture Discounts of 10% to 50% in the Summer Sale of Flint & Horner's

STARTING from the first floor and working straight to our sixth the Mid-Summer Sale has laid a barrage of discounts on this famous shop of furniture. Not a single floor has escaped . . . not a single department can boast exemptions.

Complete groups and odd pieces of every description have bowed to the relentless attack of these clearance prices. Odd pieces . . . secretaries and stately highboys, chests, cabinets and splendid chairs, space saving tables and grandfather clocks . . . all have been drastically reduced.

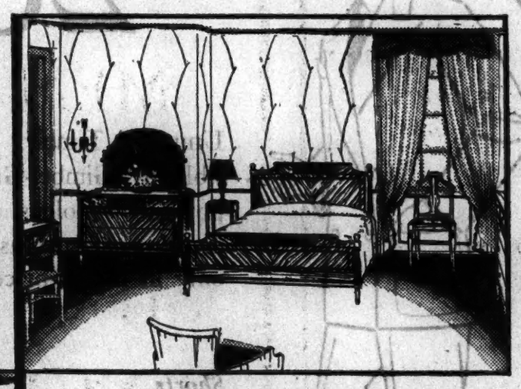

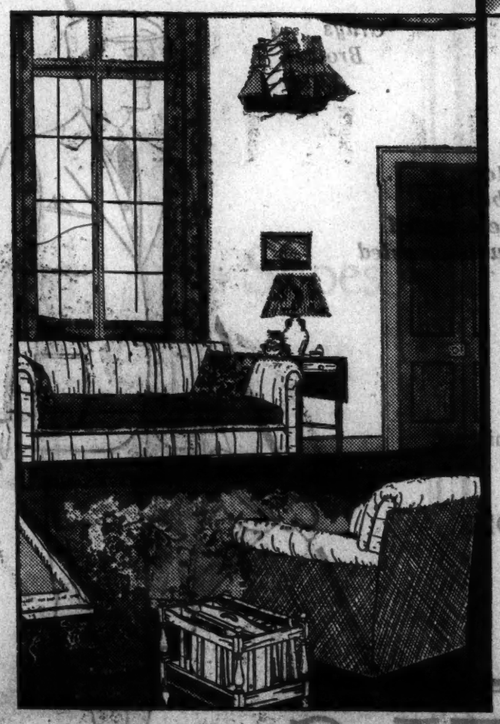

Centuries old is the charm of this Louis XVI bedroom group done in rare avodire veneer. Figured satin covers the chair and bench seats. 7 pieces, with full width bed, $383 reduced to $285. 8 pieces, with twin beds, $450 reduced to $335. Or separate pieces at the following reduced prices: Full width or twin bed, $50; bureau, $87; chest, $64; dressing table, $50; bench, $10; night stand, $14; chair, $10.

A decorative little book stand of Normandy ancestry in beautifully finished walnut. 29 inches high and 16 inches wide. $27 reduced for the Sale to $24.

Splendid to the eye and restful to the body is this high-backed English chair. Solid walnut frame, hair filled. In a choice of tapestries $82.50 to $85. In denim of your own cover $72 reduced to $48.

Prices on upholstered furniture have reached low ebb. There are many excellent values in the Sale but this custom made suite deserves particular attention. It is all hair filled, double covered, and the reversible cushions are filled with the finest down. Covered in a choice of figured denims or your own cover, the sofa is reduced from $199 to $144—the easy chair from $99 to $72. Any other choice of cover adds only the cost of material.

FLINT & HORNER CO., Inc.

Between 5th and 6th Aves. 66 West 47th Street *Telephone Bryant 6660*

Store Open Wednesday Evenings till 9 p. m. During Sale

STORE CLOSED ALL DAY SATURDAY DURING SALE

Lord & Taylor

FIFTH AVENUE NEW YORK

Clearance

Rugs and Carpets

Our rug department is having a regular house-cleaning preparatory to moving into new quarters on the ninth floor. We have collected a large quantity of merchandise in broken lots of which we should like to dispose before starting out in our new location. And so, we offer the following at greatly reduced prices.

Oval Rush Rugs

Handwoven of weatherproof rushes . . . imported from Japan . . . in solid natural color or with natural center and colored borders . . . Reduced from much higher prices.

9′ x 12′ $15 — 8′ x 10′ $13.50
6′ x 9′ 8.75 — 4′ x 7′ 5.75
3′ x 6′ 2.95 — 27″ x 54″ 1.75

Hand-Tufted Rugs

From well known European looms . . . deep-piled . . . soft colored . . . decorative designs. For rooms in the traditional periods . . . Drastically reduced.

12′ x 18′ $275 — 11′ x 15′ $195
9′ x 12′ $95

Wilton Rugs

Of fine quality worsted . . . closely woven . . . in an assortment of Persian designs . . . not all colors in each size. Special values.

9′ x 12′ $75 — 8′3″ x 10′6″ $69.50
6′ x 9′ $49.50

Oval Chenilles

Imported rugs of great beauty . . . plain centers with floral borders in subtle colors. Most unusual values.

9′ x 12′ $97.50 — 6′ x 9′ $49.50
3′ x 6′ 14.50 — 27″x 54″ 9.75

Broadloom Carpeting

Room-size lengths remaining from the season's selling . . . in an assortment of lovely colors . . . at great reductions.

FIFTH FLOOR

RUGS PURCHASED NOW WILL BE STORED FREE OF CHARGE UNTIL FALL

MURDER THEORY OUT IN FIRE DEATH CASE

County Officials Uncover No Crime Evidence in Burning of Joseph London's House.

SCORE TALK BY 'OUTSIDERS'

See Effort to Make Mystery of New Jersey Blaze—But Fire Chief Still Suspects Foul Play.

Special to The New York Times.

ATLANTIC CITY, N. J., July 9.—County officials discarded definitely tonight the murder theory in connection with the death of Joseph London, 60 years old, a caddie at the Seaview Golf Club, and formerly a resort grocer, whose charred body was found in the ruins of his home at Conovertown on the night of June 27, following a fire of unknown origin.

Chief County Detective Frank Harrold and Assistant County Prosecutor Hinkle declared that their investigation had disclosed no evidences of criminal action. Their inquiry will be completed by tomorrow morning, Mr. Harrold said. Sergeant Harry Cibulla, in charge of the State Police at Absecon, said earlier in the day that he had completed a "most exhaustive search of the burned building and all possible clues" and that he had found no evidence of foul play.

Chief Harrold advanced the theory that London may have accidentally set fire to his home by smoking in bed, but he admitted that there was no proof of this theory.

Reports Spurred Inquiry.

The official investigation was opened last Saturday at the insistence of Aaron London, proprietor of an Atlantic City drug store and one of the dead man's three sons. Subsequently, Fire Chief Charles M. Kesler of Absecon said he believed the elder London had been murdered. The belief was that the former grocer had been killed and his house later set afire. Impetus was given to the murder theory by an unconfirmed report that an automobile had been seen in front of the London home shortly before the fire, and that a man and a woman in this machine had been overheard discussing what they should do with London's police dog. Chief Harrold dismissed some of these reports tonight as "an attempt to make a mystery out of this case," and he added that he did not see any mystery in it.

"There is nothing to this murder theory," he said. "Our investigation has been pretty thorough, and so far we have not found any evidence of foul play. As to this automobile outside the London home on the night of the fire, I have not been able to locate any one who even saw a car. I don't pay much attention to this story about the police dog. London may have had such a dog but I don't see any mystery in these reports about its disappearance. Who knows but what the dog may have been burned to death in the fire or that it may have run away and gotten lost?"

In view of the information he had gathered but which he was not prepared tonight to disclose, Mr. Harrold said it would not be necessary to exhume the body. He expects to issue a statement in the morning.

Hinkle Sees No Crime Evidence.

Assistant Prosecutor Hinkle, like Chief Harrold, said there had been efforts by outsiders to make a mystery out of the case. He said he had not seen any evidence of criminal action.

"What we have found up to the present," he declared, "is that reports of outsiders are either idle chatter or rumors."

Mrs. Flossie London, the widow, who is 29 years old, was visiting a brother in Philadelphia at the time of the fire. Seen today at the home of J. C. Burkholder, another brother, at 243 North Rhode Island Avenue, Atlantic City, Mrs. London also expressed the belief that her husband had been smoking in bed on the night of the fire. She said her husband often smoked in bed and that on several occasions he had set fire to the bed clothing.

Sergeant Cibulla in his statement said:

"After a most exhaustive search of the burned building and all possible clues, I am of the same opinion as County Detective Frank Harrold, namely, that there is no evidence of foul play in connection with the death of London. In the first place, if Chief Kesler, of the Absecon Fire Department, had any evidence at all of foul play, he would have immediately notified this office or some other authority.

"No official indication of the fire or the death of London has been received by us. It was only by accident the following day that I heard of the fire and the death of London, and immediately began an investigation. I am of the same opinion as I was then, that there is no evidence of foul play. There has been a lot of unnecessary talk and false reports in connection with the affair."

Fire Chief Kesler, reached at his home late tonight, still maintained his belief that London had met with foul play.

CAMPS ON CONTESTED LAND

Dr. Anne B. Dunne of Capital Pitches Tent in Silver Spring, Md.

WASHINGTON, July 9 (AP).—Dr. Anne Bartson Dunne of this city, who owns a corner piece of land valued at $100,000 in Silver Spring, Md., just across the District of Columbia line, is living on it with a woman companion in a small tent.

She and her friend pitched their tent on the property themselves after Dr. Dunne's lawyer reminded her that "possession is nine points of the law." She wanted those nine points in her favor in an ouster suit she has brought against the Maryland garage of Silver Spring, to prevent it from continuing work on a filling station begun on the property under a lease, certain provisions of which are being contested.

The tent stands in the muddy excavation, and at least one of the women is in it at all times despite its exposure to the relentless sun rays by day and the invasion of insects at night.

Chester (S.C.) Wife Slayer Must Die

CHESTER, S. C., July 9 (AP).—Rafe F. King, aged 37, member of a wealthy Shelby, N. C., family, was found guilty of murdering his wife, Faye Wilson King, by a jury in Chester County criminal court here today. The verdict automatically carries the death penalty.

STOCKHOLDER SUES I. R. T. FOR DIVIDENDS

N. L. Amster Seeks $131,250 He Contends Is Due on Elevated Guaranteed Issue.

Liability of the I. R. T. for payment of accrued dividends of $4,869,267 on the 5 per cent modified guarantee stock of the Manhattan Railway Company, whose elevated lines it operates under a 999-year lease, is involved in a Supreme Court suit brought yesterday by Nathan L. Amster, holder of 15,000 shares. He seeks to recover $131,250 and interest, representing seven unpaid quarterly dividends, beginning with that due on Jan. 1, 1926.

Mr. Amster, who is chairman of the Manhattan Railway stockholders protective committee organized several months ago, contends that under the terms of the readjustment agreement of Nov. 25, 1922, under which the present holders of 5 per cent stock agreed to waive the 7 per cent guarantee then in effect, the I. R. T. has made sufficient net earnings to pay the entire 5 per cent guaranteed dividend rental for the period from Jan. 1, 1928 to July 1, 1929, inclusive. The I. R. T., Mr. Amster's complaint declares, paid the 5 per cent dividend quarterly, beginning July 1, 1924, until Jan. 1, 1928.

The total outstanding stock of the Manhattan company is $60,000,000. A small minority of shareholders who did not assent to the 1922 agreement have received the old 7 per cent guarantee regularly, their right to it having been sustained by a Court of Appeals decision.

Mr. Amster's suit, if successful, would pave the way for a demand for back dividends from other holders of the 5 per cent stock. On Dec. 31, 1927, $55,646,600 of this stock was outstanding.

The I. R. T., under the 1922 agreement, was to pay the 5 per cent dividend "if earned." Transit Commission officials, when informed of the Amster suit yesterday, displayed interest in the situation because of the accounting aspect. The commission and the I. R. T. have long wrangled over accounting practices used by the company. Trial of the Amster action would involve an analysis of these practices, it was said, in view of the allegation in the complaint that the company has earned sufficient net income to meet the 5 per cent guarantee.

The suit will be pressed to an early decision on the merits, Davison, Moses and Sicher, counsel for Mr. Amster, declared.

MOST OF THE HATS SEEN AT BIARRITZ ARE IN FELT. . . .

—and this charming new model, with its deftly cut brim and flattering, soft lines, is characteristic of the many *chic* felt hat fashions seen at Gimbels for

$10

Fashion shades . . . Black, White, Light Blue, Light Green, Maize, Beige.

Fourth Floor

GIMBELS

Broadway at 33rd PENnsylvania 5100

STERN BROTHERS

SummerSale

LEATHER LUGGAGE

14.50

Our Regular 19.50 Favorites

MEN'S LEATHER OXFORD BAG

English russet cowhide or black cobra with hand-sewn frame, solid brass fittings, twill lining with three pockets. *18 inches.*

WOMEN'S FITTED WEEK-END CASE

Black or brown cowhide with solid brass lever locks. Fittings in shell, amber, maize or jade color; large removable mirror. *16 inches.*

MEN'S COWHIDE SUITCASE

English russet cowhide with reinforced corners, solid brass locks and bolts; two all-around straps; plaid lining with shirt fold. *26 inches.*

MEN'S COWHIDE GLADSTONE BAG

Solid brass fittings; twill lining with convenient fold for shirts. Brown, black or russet. *22 or 24 inch size.*

LUGGAGE—MAIN FLOOR

Bloomingdale's

Store Hours: 9 to 5:30 VOLunteer 5900

59th TO 60th ST.—LEXINGTON TO THIRD AVE.—NEW YORK CITY

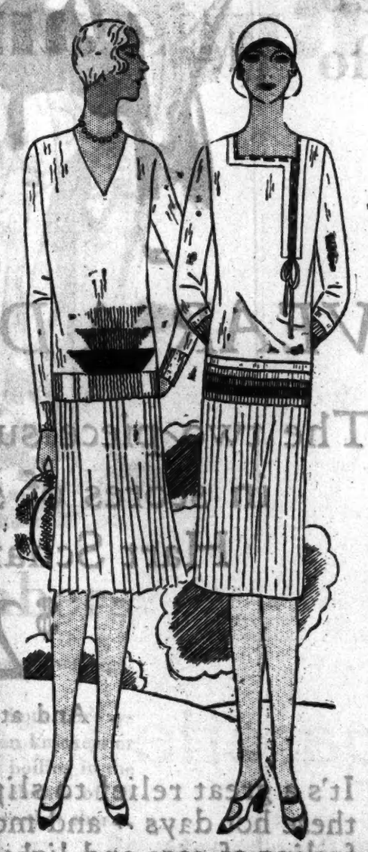

2-Piece Knitted Boucle Suits

after Schiaparelli and Chanel usually have a most forbidding price—but these are only

$9.75

YOU'VE seen these sports suits carrying off the fashion honors at the golf green and the country club. Now a limited number of exclusive few-of-a-kind models carry off the prize for economy as well—because Bloomingdale's has been able to buy them at a very special price. Shades to flatter your sun-tan, sizes 34 to 40.

Sportswear—Second Floor

And Have You Ever Seen Such Smart

Hand-Blocked Ballibuntls

Priced so low!

$5.00

Ballibuntl that is so flexible and fine it can be used like the softest felt . . . fashions these pert little off-the-face and demure brimmed things . . . all as attractive as the two sketched! Top off your vacation wardrobe with one of them in black or natural. Headsizes 21½ to 23.

Millinery—Street Floor

THE YOUNG PEOPLE'S STORE—FOURTH FLOOR

Lord & Taylor

FIFTH AVENUE NEW YORK

"Goody Two Shoes"

In our story the little miss has two pairs of brand new shoes . . . dainty white kid slippers for parties, and sturdy oxfords for play. From our large collection of correct shoes for small feet. Very reasonably priced.

Sizes 8½ to 11.

$4.50

Crepe sole oxford of elk with calf saddle in several color combinations.

One strap pump of fine quality white kid with thin but durable sole.

Extra Sales Squares

STERN BROTHERS

Extra Salespersons

MEN—*Beginning Today*

Sale of 9200

HAND TAILORED ENGLISH FOULARD NECKTIES

1.00

Regularly 2.00, 2.50 and 3.00

A super-value summersale. The smartest summer neckwear fashion for men! English foulards in small patterns, in every important ensemble color scheme, hand tailored to knot correctly and wear satisfactorily.

Also . . .

FAILLE CREPES
FIGURED SATIN
ITALIAN GRENADINE
BARATHEA SWISS MOIRE

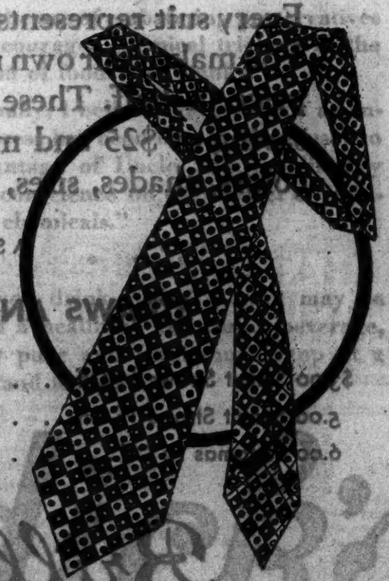

Direct Sixth Avenue Entrance to Main Floor Men's Shops

White Flannels, Shantung Silks and Linens

ARE YOUR VACATION CLOTHES READY?

Nothing adds more to your vacation enjoyment than to be properly equipped with the right clothes. Besides the saving in money, you will enjoy the added convenience of

Extra Trousers or Knickers

which are included for the price of the suit alone

DURING OUR BETWEEN-SEASON SALE!

$55, $65, $75 and Up

Tailored to Your Individual Measure

Distinctive Knickers and Sport Suits. Shantung Silks and Irish Linens. English Cricket Flannels

Wm. Jerrems' Sons
1242 BROADWAY
near 31st Street
NEW YORK

THERE IS AN INTERESTING EXHIBIT in the Paramount Theatre, Times Square, New York, sponsored by The New York Times, which includes many aviation and Antarctic exploration models—Byrd's base in Little America, historic airplane models, foreign and American airports, maps and pictures. Ask for the Aviation Room. Adv.

PAYING POSTOFFICE IS AIM OF HOOVER

Administration Hints of Increased Rates to Make the Department Self-Supporting.

1929 DEFICIT $137,000,000

Loss Estimated at $120,000,000 for Next Five Years—Shifts Made Under Reorganization.

Special to The New York Times.

WASHINGTON, July 9.—In addition to reorganization of all the executive departments, the administration, it was indicated today, will undertake without delay the elimination of waste in the Postoffice Department and attempt to place it on a paying basis.

The department has not been self-supporting since the régime of Frank Hitchcock as Postmaster General. Since then, with the increasing business of the rural free delivery, the parcel post and the recently added air mail service, the department has been encountering a steadily mounting loss.

The deficit has been generally accepted by members of Congress as one of the things which the government should expect, and the policy of recent administrations has been to charge it to a function of public service that should not in any way be considered as money making. Thus, in times past, the government has recognized that the mail should be carried even at a great loss.

President Hoover believes that the postoffice is a business institution, and its cost should be borne by those who receive the benefits of the service and not by the taxpayers. This is understood to be the administration's policy in correcting the deficits, which in the fiscal year just closed reached $137,000,000.

Has Rate Increases in View.

At the outset of the survey of the department ordered yesterday by the President, it became known that the study will lead to recommendations for increasing the postal rates, and it was suggested that the parcel post and the newspaper and periodical rates may be singled out by the administration for increases.

Those in authority in the department are quoted as saying that the second-class rate must be increased to help wipe out the deficit, although President Hoover has not yet decided how the latter will be accomplished, and will not act until the survey is completed and accurate figures are available showing just where the loss occurs.

The air mail service, the great number of "frank letters" sent by members of Congress and the mailing of unnecessary Government documents are declared to be factors, along with increased allowances and postal salaries, in the swelling of the deficit.

The loss on operation of the departmen t was revealed today by President Hoover. In 1924 the deficit was $13,000,000, and in the fiscal year it had jumped $10,000,000. In 1926 the loss was $9,000,000. The following year it had dropped to $37,000,000, and in 1928 the deficit was $32,000,000.

In the fiscal year ending on June 30 the actual deficit on operations was $95,000,000, but the President believes that the payment of $42,000,000 to the railroads, ordered by the Court of Claims, made the total deficit $137,000,000.

Look to Further Rise in Deficit.

The administration estimates that after making allowances for increased earnings over the next five fiscal years, the deficit will reach $85,000,000 annually on the present basis. Moreover, the estimated deficit would not include the postoffice building program, calling for an expenditure of $35,000,000 annually in the next five years.

Thus the administration argues that unless there is a radical reduction in the expenses or more revenue from increased postal rates, the annual loss in the next five years, including the building program added, would be $120,000,000.

The increasing deficit was attributed largely to legislation by which Congress raised the pay of employes, with additional allowances to postmasters, and decreased postal artes. Of the loss in the last fiscal year $30,000,000 was laid to these causes.

The future does not appear favorable to assistance from Congress, it was indicated. Legislation is pending and strongly supported, which would tend to enlarge the deficit, and no program exists, so far as Congress is concerned, for a reduction.

In the face of this condition the President, despite probable strong opposition, is expected to recommend to Congress increased postal rates, citing figures to show where the losses arise.

Through Assistant Postmaster General Tilton, who is an accountant, the President is getting figures on operations and details as to where the postal losses occur. The President believes that the air mail service, which is now carried at a loss, should not be attacked. He feels that it is in an experimental stage and that losses now may eventually lead to gains. Moreover, he desires not only to encourage the upbuilding of plane mail service, but to aid the commercial expansion of aviation.

Changes Made in Department.

As part of the economy and reorganization project, the Postmaster General today caused some important changes to be made. The Division of Rural Mails was taken from the supervision of the Fourth Assistant Postmaster General and placed under the First Assistant. The Division of Postoffice Quarters and Engineering, with the exception of that part pertaining to contract stations, was transferred from the Bureau of the First Assistant Postmaster General to the Fourth Assistant.

The work incident to contract stations will be transferred from the Division of Postoffice Quarters and Engineering to the Division of Postoffice Service, under the first assistant Postmaster General. The Division of Motor Vehicle Service was transferred from the Bureau of the First Assistant Postmaster General to the Fourth Assistant. The star route service, now under the Division of Rural Mails and the Fourth Assistant Postmaster General, was transferred to the Division of Railway Mail Service, under the Second Assistant.

Under the reorganization, the work of the four assistants to the Postmaster General will be assigned as follows:

First Assistant—Divisions of postoffice service, postmasters' appointments, rural mails, and dead letters and dead parcel post.

Second Assistant—Divisions of railway adjustments international postal service, railway mail service and air mail service.

Third Assistant—Divisions of money orders, classifications, stamps, registered mails and postal savings.

Fourth Assistant—Divisions of post office quarters and engineering, equipment and supplies, motor vehicle service, topography and equipment shops.

LAWYER KILLS HIMSELF.

L. P. Percy of Birmingham, Ala., Had Been in Ill Health.

Special to The New York Times.

BIRMINGHAM, Ala., July 9.—Leroy P. Percy, 40 years old, attorney for the Tennessee Coal, Iron and Railroad Company, was found dead in the attic of his home here this afternoon, with a gunshot wound through his head. J. D. Russum, coroner, returned a verdict of suicide.

The body was found by a maid, who told Coroner Russum that Mr. Percy had been in bed Tuesday morning and that she was searching the house for him when she heard the report of the gun in the attic. A double-barreled shotgun was found near the body. Relatives said Mr. Percy had recently returned from French Lick, Ind., where he had gone for his health.

Mr. Percy had practiced law here for many years. He was a member of the firm of Percy, Benners & Burr.

M'GAULEY PRISONER SENT TO BELLEVUE

Pampnile, Suspected of Plot to Kidnap Prosecutor, Called 'Irrational' by Court.

Frank Pampnile, an Armenian, who was arrested following a suspicious visit last Saturday afternoon to the office of Robert M. McGauley, an Assistant District Attorney, at 475 Fifth Avenue, where, Mr. McGauley believed, the prisoner attempted to carry out a plot to kidnap him and "take him for a ride," was sent to the Bellevue psychopathic ward yesterday for observation.

The prisoner appeared before Magistrate Brodsky in Yorkville Court and talked incoherently about his visit to Mr. McGauley's office to retain the lawyer for his friend, Ralph Castellani of North White Plains, who contemplated a divorce action. He could not remember the prospective client's address, but said he wanted "a good lawyer, no matter how much it cost." The cards of nine lawyers, including Mr. D. Steuer, were found on Pampnile.

Mr. McGauley testified that Pampnile had called at his office and when he told him the fee would be between $500 and $750, Pampnile said he was willing to pay $10,000. The lawyer said Pampnile kept his hand in his back pocket as if holding a pistol ready to shoot, pulled down the shades and ordered Mr. McGauley into another room, where the lawyer telephoned the police.

Eugene J. Finnegan, former Assistant District Attorney, of 11 West Forty-second Street, identified Pampnile as a man who had called upon him in connection with a mysterious "big criminal case," involving supposed bootleggers and racketeers, and then asked for $5 for train fare to White Plains. Mr. Finnegan said he had given him the money to get rid of him.

Magistrate Brodsky expressed the opinion that Pampnile was "irrational, incompetent and dangerous," or else had ulterior motives in appearing at the lawyer's office. If Pampnile is found rational he will be remanded to Yorkville Court on July 16 for a hearing on the charge of attempted kidnapping.

LOUIS BERG
Tailor to the Four Thousand
785 FIFTH AVENUE near 59th

Our new and larger quarters on Fifth Avenue offer improved facilities for service that the executive appreciates . . . . Suits to order

$100

Starting Today at the Three BRILL Stores

1/2 OFF SUIT SALE

Including Those Tailored Exclusively for Us

$50 Suits . . . . 1/2 Off — **$25**

$65 Suits . . . . 1/2 Off — **$32.50**

Topcoats 1/2 Off—Were $35, Now $17.50—Were $50, Now $25

Every suit represents a valid saving in dollars and cents. You make your own reductions by simply cutting original price in half. These suits must go now. Think of it, a saving of $25 and more on any sale suit you select. All colors, shades, sizes, weights; all in the newest fasions.

A Slight Charge for Alterations

STRAWS AND HABERDASHERY 1/2 OFF

$3.00 Sennit Straws 1/2 Off	$1.50	$2.00 Neckwear 1/2 Off	$1.00
5.00 Sennit Straws 1/2 Off	2.50	1.00 Silk Hose 1/2 Off	.50
6.00 Panamas 1/2 Off	3.00	7.00 Featherweight Felts	3.50

Brill Brothers

Broadway at 49th St. 7th Ave. at 38th St. 47 Cortlandt St.

LOOK COOL — FEEL COOL ON THE HOTTEST DAYS

WEAR A DIXIE WEAVE

The two-piece suit of porous worsted in scores of smart colors — by Hart Schaffner & Marx

$25

And at $30 $35 $40

It's a great relief to slip into a Dixie Weave suit these hot days — and more to come. You'll enjoy the feeling of ease and lightness — you'll find the tailoring and style as fine as your usual suit

Light, medium and dark colors
Big sizes, small sizes, all sizes

Three-piece suits of imported flannel — richly silk trimmed
$33 $42

All wool, silk sewed white flannel trousers $7.50
White linen knickers
$3.75

WALLACH BROTHERS

NEW YORK
53 Broadway
265 Broadway at Chambers
Fifth Ave opposite the Library
Fifth Avenue corner 20th
41st at 7th Avenue
246-248 West 125th St.
Fordham Rd. corner Marion Avenue
Court corner Montague Brooklyn

JAMAICA, L. I.
Jamaica Ave corner 166th St.

NEWARK
828-830 Broad Street

MOTHER OF 6 SLAIN IN BROOKLYN HOME

Daughter, Returning From Her Work, Finds Bruised Body Under a Bed.

POLICE SEEKING HUSBAND

Neighbors Say He Had Spells of Jealousy and That Couple Often Quarreled.

The body of Mrs. Nellie McFadden, 44 years old, was found hidden under a bed in her apartment at 23 Floyd Street, Brooklyn, shortly after 6 o'clock last night. She had been killed by a blow as of a heavy instrument. Her skull was fractured and her right hand wounded indicating she had tried to ward off a beating.

Her daughter, Florence, 18 years old, coming home from work, missed her mother's greeting at the door, searched for her and found the body. There are five other children. The police are searching for Mrs. McFadden's husband, Bernard, a roofer out of work, whom neighbors saw leave the house about 5 o'clock.

Neighbors told detectives of the Clymer Street station that the McFaddens frequently quarreled and that McFadden had violent fits of jealousy.

Florence, the eldest daughter, who worked at the State Laundry at Myrtle and Nostrand Avenues, was accustomed to finding her mother at the door when she came home at night. Last night no one answered her call. She went into the kitchen, where she expected to find Mrs. McFadden, but she was not there.

Off the kitchen is a bedroom used by Mr. and Mrs. McFadden. Florence entered it. The room was disordered. A rug was missing. Then she saw a corner of the rug protruding from under the bed. Beneath it she discovered her mother's body. There was a four-inch gash at the dead woman's right temple.

The McFaddens live on the second floor and the landlord, Anthony Madio, on the top floor of the apartment. The girl screamed and called Madio. He got the police, and detectives under Lieutenant Frank Flynn began an investigation.

They were told by neighbors that there were no grounds for the husband's spells of jealousy. They learned also that McFadden had paused a moment on leaving the house to watch his younger children under a street shower.

The other McFadden children are Walter, 23 years old; Benjamin, 19; Rita, 10, Ruth 8 and Howard, 6.

BRITISH SUBMARINE SINKS WITH 21 MEN

Continued from Page 1, Column 8.

men on the coast say it was not more than a few hundred yards, so it is likely this was the cause of the accident.

The sixth submarine flotilla had reached the coast of Wales during the night from Lamlash on the West Coast of Scotland and was carrying out manoeuvres in St. George's Channel. About 9 o'clock this morning the L-12, while on the surface, rammed the H-47 below the water line with such force that the H-47 immediately heeled over and sank, the three survivors being flung from the conning tower into the sea.

Petty Officer Hicks of the H-47, who was first reported missing, was found later to have been taken aboard the warship.

The most powerful lifting pontoons the navy possesses are being towed from Portland, but will take at least fifty hours to reach the scene of the disaster.

A gale is rising rapidly tonight, which will hamper salvage operations. The water is so rough that newspaper men in motor boats had to seek shelter.

The Admiralty is considering the suggestion of enlisting the services of the diving company which is now searching for treasure in the P. & O. steamer Egypt, lying in deep water off Brest.

Professor Leonard Hill, director of the department of applied physiology at the National Institute of Medical Research and an authority on diving work, has been dispatched by the Admiralty to the scene.

Experts Doubt Crew Is Alive.

PEMBROKE, Wales, July 9 (AP).—Navy experts and divers entertained tonight only the slenderest hope of saving any of the twenty-one men aboard the submarine H-47, which sank twenty miles due west of Fishguard this morning, after a collision with the submarine L-12 during surface manoeuvers with eighteen other submarines. The flotilla was enroute from Lampash to Portsmouth Naval Station.

Twenty ships of the British navy rushed tonight to the rescue of the H-47, lying below the surface of St. George's Channel. Salvage operations with Pembroke docks as their base will begin as soon as the vessels arrive under the personal direction of Rear Admiral H. E. Grace, commanding officer of submarines at Portsmouth.

The total casualties of the collision reached twenty tonight with the death of Arthur Sampson, injured seaman of the L-12. Chief Signaller Bull of the L-12, reported missing, is believed to be dead.

The salvage fleet includes the battleship Rodney, from which diving operations will be conducted; the destroyers Tilbury, Vivian and Thanet, four minesweepers, five submarine chasers, three lighters, two sea-going tugs and two flying boats.

At the time of the disaster the H-47 was serving as a training ship and the composition of her crew was subject to changes. This was her second collision. In 1926 she collided with the L-22 in the English Channel, but the damage was slight and no lives were lost.

Today's disaster occurred as the fifth and sixth submarine flotillas were dispersing after a week of large-scale operations in the Irish Sea.

The worst British submarine disaster since the war occurred in 1925 when the H-1 sank off Star Point with a loss of sixty-eight lives.

The commander-in-chief of the Atlantic Fleet canceled the Grand Naval Ball which was to have been held at Torquay tonight. All social entertainments for the fleet have been postponed for the rest of the week.

24 Casualties Are Listed.

LONDON, July 9 (AP).—The Admiralty revised tonight its list of casualties in the submarine collision to twenty-four, as follows:

Lieutenant Bickmore, two sub-officers, two telegraphers and sixteen artificers, seaman and stokers who sank with H-17 were officially listed as "missing." A sub-officier and a signal man of the L-12 were also listed as missing. One seaman of the L-12 died tonight of his injuries.

ELLSBERG THINKS CREW OF THE H-47 DROWNED

While salvage of the British submarine H-47, sunk in a collision with another submarine, is remotely possible, in the opinion of Commander Edward Ellsberg, chief of operations in raising two of America's wrecked

BRITISH SUBMARINE WHICH SANK FOLLOWING A COLLISION IN THE FOG.

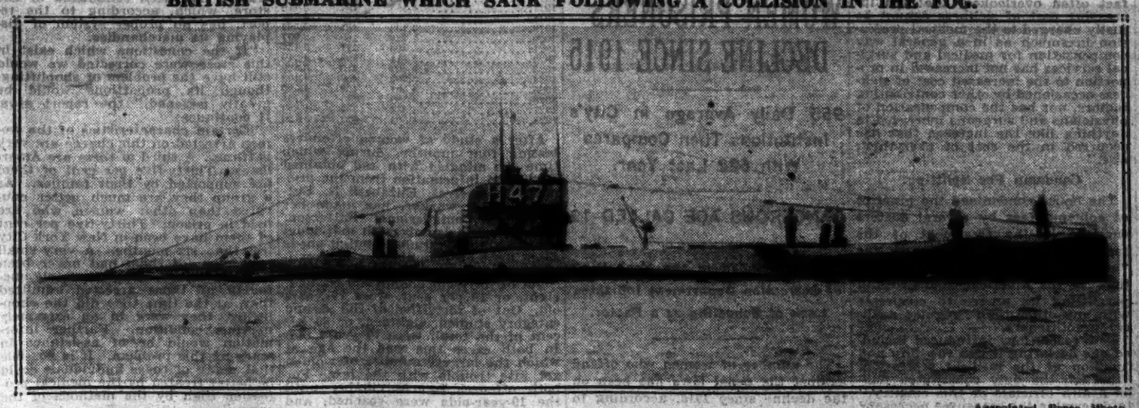

Associated Press Photo.

The H-47, Lost in St. George's Channel, Off the Pembroke Coast, When She Crashed With Another Undersea Craft During Naval Manoeuvres. All of Her Crew of Twenty-one Men Are Believed to Have Perished.

Where the H-47 Sank.

undersea boats, he said yesterday that there is no hope for the crew.

Commander Ellsberg said reports of the submarine's position indicated that it lies about 275 feet below the surface, a considerably greater depth than that at which the boat is designed to operate.

"That type of submarine," he said, "was designed to operate at a depth no greater than 200 feet. It is not likely that the boat actually would collapse in its present position but water which must have entered the boat through the hole made by the collision would, at that depth, be forced through the internal bulkheads, filling the craft within a few hours and drowning its crew."

He explained that not only are the bulkheads of lighter construction than the shell but that, under the pressure of water at that depth, leakage around vents made for wireless speaking tubes and operating rods would be unavoidable. He added that the antiquated construction of the submarine also meant that many modern safety features are absent, while its size—the H-47 is only about half the size of the United States S boats—would preclude safeguards now built into larger boats.

Commander Ellsberg said that if salvage were attempted for study of the causes of the accident or for guidance in future operations, the smallness of the boat would be of great help. With a larger boat such operations would be impossible, he said.

Against the advantage of size Commander Ellsberg set the fact that lifting apparatus such as has been installed on modern boats since the S-51 disaster would be missing.

He pointed out that salvage would involve the old method of divers putting chains under the hull before lifting could be attempted.

"While men can go down to 275 feet," Commander Ellsberg said, "the amount of work that can be done is very limited. A diver would not be able to stay down more than fifteen minutes and he would have great difficulty doing anything even then. If the British should determine to salvage the boat, it might be done. If they are successful, it will be a magnificent performance."

11 SUBMARINES LOST SINCE WORLD WAR

Britain, America, Italy, Japan and France Suffered Deaths of 465 in 10 Disasters.

MOST SANK IN COLLISIONS

68 Killed Last November When the Submersible Monitor Went Down Off the English Coast.

Great Britain's submarine collision yesterday follows ten other major disasters which have marked the use of the undersea boats since the World War. None of the major powers except Germany has escaped the tragedies, and ten submarines previously carried 465 men to death. Great Britain has experienced three previous disasters of this type, the United States two, Italy two, Japan two and France one. Besides these there have been possibly a score of others in which the toll of life was small.

Sixty-eight lives were lost when the British submarine Monitor went down off Maldstone, England, in November of last year. The vessel was engaged in diving practice. Collisions previously had accounted for two other British submarines. One was lost, with twenty-three officers and men, on March 25, 1922, during war games off Gibraltar. The L-24 sank off Portland, England, with forty-three aboard when the dreadnaught Resolute rammed and cut the vessel in two during a dense fog.

Both of the American disasters were caused by collisions, one of them with another naval vessel. On the night of Sept. 25, 1925, the S-51, rising off Block Island, was rammed by a steamer and sent to the bottom with her crew of thirty-three. On Dec. 17, 1927, the S-4 sank with forty men in a collision with the Coast Guard destroyer Paulding. Six members of the S-4 crew died after rescuers had made contact with the boat and exchanged signals with them.

Italy lost the Sebastiano Venlero, with fifty men aboard, in 1925, and her F-14 went down in the Adriatic in August, 1928, after a collision during battle manoeuvres. The submarine was brought to the surface only thirty-five hours after it had gone down, but poisonous gases generated when sea water came in contact with battery fluid killed the crew of thirty-one men.

Japan's two submarine disasters also caused heavy losses of life. An unnamed boat sank at the dock at Kobe in 1923 with eighty-five men aboard, and the Susebo went down in 1924 with forty-nine more, rescuers being unable to save the Susebo's men although they could exchange signals with them.

France's sole loss, the Ondine, has remained cloaked in mystery. With a crew of forty-three, she was over-due on Oct. 12, 1928. Investigation by the government revealed that a Greek steamer had reported colliding with a "submarine, submerged reef or derelict" while cruising in Southern European waters on Oct. 3. A check of routes revealed that this must have been the Ondine.

JAPANESE FLIER KILLED.

M. Goto, Who Left Coast on World Flight, Found in Wreck in Utah.

SALT LAKE CITY, July 9 (AP).—The body of Masaki Goto, 32-year-old Japanese aviator of Los Angeles, and the wreckage of his airplane in which he had started on a projected trip around the world were found southeast of here late today.

Goto's body was located in Dry Canyon, 35 miles from Heber, Utah, in the wreckage of his plane, Mame, which he and a fellow countryman, its designer, had built in the hope of carrying the fame of Japanese aviation about the globe.

Backed by funds raised by Japanese newspapers of the Pacific Coast, Goto had set out July 3 from Los Angeles and had flown to Oakland and Reno, Nev., and then on to Salt Lake City. The next morning he left the airport here alone in his small plane, en route to New York. From there he planned to ship the plane to England and then fly across Europe and Asia to Japan.

As cool as cucumbers

Why cucumbers are supposed to be cool, cooler than other vegetables, we don't know.

But when the golf course is baked hard, when both fairways and players turn brown, the cool whiteness of linen knickers or a pair of slacks banishes thoughts of the mercury boiling in the thermometers. We have men's light and white clothes of all kinds, cut and made with the same painstaking care that characterizes all A & F clothing.

SUGGESTIONS FOR SUMMER

2-Piece Suits . . . White Belfast Linen.

Linen and Flannel Knickers . . . White and natural color fancy imported white with checks and novelty patterns.

Flannel Trousers . . . White, doeskin, cricket cloth or English flannel; bisque, grey, grey stripe, fancy stripe. White duck trousers.

Hats . . . White panamas, white duck helmets, Madagascar straw helmets. Handkerchief linen hats in tan or white. White duck hats with or without green brim.

Shirts . . . White broadcloth open sport collar half sleeves. White English broadcloth collar attached. White Oxford broadcloth collar attached. Blue and tan Oxford collar attached.

Blazers . . . White and striped.

Underwear . . . White athletic shirts and shorts in light summer weights.

Golf Hose—Half Hose . . . Light weight white Scotch wool, white or white with colored tops. Cotton lisle all white; lisle, silk and cotton and all silk in white.

Ties and Handkerchiefs . . . Barathea and crepe four-in-hand ties, white English foulard in latest designs, whites, greys, blues, cool tans.

English handkerchief and tie sets in assorted colorings with sports scenes.

White Washable Calfskin Belts.

Buck Shoes . . . White crepe, smooth rubber or leather soles, tan or black trim, plain toe, wing tip or saddle strap.

ABERCROMBIE & FITCH CO.
The Greatest SPORTING GOODS STORE *in the World*
MADISON AVE. AT 45TH STREET, NEW YORK

Von Lengerke & Detmold, Inc., is now combined and housed with Abercrombie & Fitch Co.

"....I respectfully suggest to the United States Department of Agriculture that it use NEDICK Quality as an official standard...."

To the end that all beverages that do not measure up to the Nedick standard of purity and decency shall either be put out of business or compelled to conform with Nedick's conception of what a pure, wholesome, refreshing and inexpensive drink should be."

ALFRED W. McCANN
World's Greatest Food Authority

AFTER a rigid inspection of Nedick's immaculate commissary and Nedick's spotless drink-stands, Mr. McCann pays the highest possible tribute to the purity, quality and healthfulness of Nedick's famous Orange drink.

Direct to Nedick's—from Florida and California, come carloads of fresh oranges, the finest grown in America's "Sunshine Lands". The rich juice is extracted and carefully blended with ice-cold water and pure cane sugar. NO CHEMICALS OR PRESERVATIVES OF ANY NATURE ARE EVER USED IN PREPARING NEDICK'S ORANGE DRINK!

As Mr. McCann further states:

"Manufacturers who pander to thirsty humanity have been trying from the very beginning to induce Nedick to use their synthetic offerings. There would be more money in combinations of citric acid and tartaric acid. Even a little phosphoric acid could be added with profit.

"The Government foolishly recognizes such preservatives as sulphurous acid and sodium benzoate. If this word 'recognizes' seems too strong no one will deny that the Government condones the use of embalming preservatives and so encourages chemical trickery in the preparation of foods and drinks.

"Personally, I believe that Nedick's astonishing success has been due to its refusal to take advantage of Uncle Sam's politically muddled conscience on the subject of legalized food chemicals."

• • •

When you drink Nedick's—you may be assured of a healthful, refreshing beverage, absolutely pure and wholesome. Stop at a Nedick Stand today!

Nedick's
THE PURE ORANGE BEVERAGE

SOUND SLEEP EVERY NIGHT

The rustle of leaves to soothe you...Instead of the rattle of traffic to disturb you. Here's real living. A modern hotel... only 28 minutes from Grand Central. In beautiful Lawrence Park. Hotel life on the highest plane for those who take time to rest. Golf privileges..., Open all year... American Plan.

HOTEL GRAMATAN
BRONXVILLE
NEW YORK

STERN BROTHERS
CLOTHIERS-FURNISHERS-HATTERS

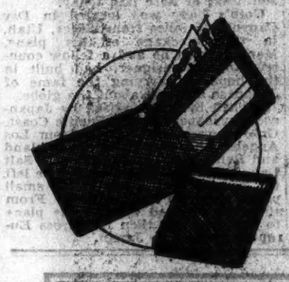

TODAY!
Official Issue of the new size paper currency

Put your new bills in a specially designed

Pinseal Wallet 4.95

A pocket in front to hold crisp, new size bills—and another pocket to hold the old bills, which a bank official tells are bound to continue in general circulation for at least six months or more. Smaller pockets for stamps, cards and auto license.

P.S. to wives, mothers and women in general—this is one of those marvelous gifts that a man will really use and appreciate.

Wallets Entirely for New Size Bills

Of pinseal, long grain seal or pigskin . . 2.95
Of ostrich . . . 3.95

MAIN FLOOR

4½ PER ANNUM
QUARTERLY DIVIDEND
For Quarter Ending June 30, 1929
At the Rate of 4½
Deposits made on or before July 10 will draw interest from July 1
Organized 1850
MANHATTAN SAVINGS INSTITUTION
MAIN OFFICE 154-156 EAST 86 ST.
DOWNTOWN BRANCH 644-646 BROADWAY

DO YOU WANT TO FLY?

If you are interested in the mechanics of aviation and seek instruction, you will find qualified schools and classes advertised on the aviation pages of The New York Times every Sunday. The Times publishes two pages of news of aviation developments on Sundays and complete news daily.

The New York Times

DOCTORS CONDEMN ATTACK BY A DRY

Convention at Portland, Ore., Resents Reply to Dr. Thayer by Dr. Clarence True Wilson.

ELECTION OF "WET" DENIED

Statement of Methodist Board Head as to Meeting in Capital Pronounced Untrue.

CENTRAL CLINICS OPPOSED

Plan to Reduce Cost of Medical Aid Reported to House of Delegates in Modified Form.

Special to The New York Times.

PORTLAND, Ore., July 9.—The House of Delegates of the American Medical Association was driven to an open discussion of the prohibition question today by an attack upon its president, Dr. William S. Thayer of Baltimore, by Dr. Clarence True Wilson, general secretary of the Methodist Board of Temperance, Prohibition and Public Morals, made public here.

Dr. Thayer, in his address yesterday, criticised all forms of government "over-regulation." He was assailed by Dr. Wilson as a "wet" and charged with being "unpatriotic."

Upon assembling for its afternoon session the House of Delegates read Dr. Wilson's statement and jumped to the defense of its president and the Medical Association.

The discussion was cut off by the chair on the ground that prohibition cannot be talked about in open session, but several doctors succeeded in calling for congressional revision of the Volstead law.

Dr. Thayer received a vote of confidence and issued a statement in reply to the attack by Dr. Wilson.

The committee on officers' addresses brought in a report on Dr. Thayer's address of yesterday in which he had described prohibition legislation as tyranny.

Commends Thayer's Utterances.

The report, which was adopted, contained the following:

"The committee especially commends and indorses the sentiments expressed by President Thayer concerning legislative enactments that are inimical to the best interests of the medical profession and public by restricting medical men as to what and what not shall be prescribed for the relief of human ills. It does, however, recognize the wisdom of the advice of President Thayer to the effect that these questions should be considered by this House of Delegates in a spirit of temperance and good judgment and with proper respect for our traditions."

Dr. Wilson in his attack on the Medical Association president, declared that "dragging the legal and political question of prohibition into an annual address before the Medical Association is a questionable proceeding, unpatriotic and out of taste."

Says "Wets" Control Organization.

Dr. Wilson asserted that, when Dr. William Gerry Morgan was nominated for the presidency of the American Medical Association in 1927 the "wets" started a crusade and elected Dr. Thayer, and that the latter had "used his entire influence" in an effort to prevent government regulation of medicinal liquor.

The legislative body of the 4,000 doctors here was particularly incensed over that part of Dr. Wilson's statement referring to the 1927 election at the Washington convention.

Dr. A. E. Bulson of Fort Wayne, Ind., leaped to his feet when the house convened, and under a special order of business read excerpts from the statement.

"I am surprised," he said, "that a man of truth, honesty and Christian feeling at heart should make a statement of that kind. We all know there is not a word of truth in it. I think it is time for this body, representing thousands of physicians all over the United States, to put at rest the idle talk of Dr. Wilson."

Dr. Bulson, adding that The Churchman's statement accused the American Medical Association of "putting over wet propaganda," demanded that the House of Delegates issue a reply as a body.

Dr. Thayer Replies to Attack.

Dr. Thayer interrupted to say it will be better for him to make a statement individually.

"I've never in my life taken sides publicly as a wet or dry and probably there are few in the room who would know whether I vote wet or dry," he declared. In his statement issued later he said:

"My attention has been called to a signed statement in the public press attributed to one Clarence True Wilson, in which my name is mentioned and certain fanciful incidents are related concerning my election two years ago as president of the American Medical Association.

"If this statement is correctly reported, I can only regard it as a pathetic example of that sort of intemperance to which I referred yesterday.

"In so far as this statement relates to me, it is radically and completely untrue."

The delegates were not satisfied with Dr. Thayer's individual response, and the fight was taken up by Dr. Thomas C. Chalmers of New York, who congratulated the medical profession on "the fact that I, who am accused of being an avowed wet, during the Washington convention at which Dr. Thayer was elected was manager of Dr. Morgan's campaign for President."

"I want Dr. Wilson to get that," he asserted, going on to say that "therapeutic alcohol is necessary in the treatment of certain diseases and is one of the main life savers and prolongers of life."

Would Modify Central Clinic Plan.

The Dr. Wilson incident overshadowed all legislation, including consideration of the plan advanced by Dr. Malcolm L. Harris of Chicago, the president-elect, for the establishment of pay clinics by county medical societies, to which the masses could go for diagnosis and treatment at reasonable cost.

The plan was regarded generally as a radical step and the House approved a resolution that "any proposed plan may have to be modified to suit certain conditions or certain communities."

The report called attention "to a fact often overlooked that the increasing cost of sickness cannot be justly charged to the medical profession inasmuch as in a general way compensation for medical and surgical services has not increased in proportion to the increased cost of sickness occasioned by other contributing factors, nor has the compensation of physicians and surgeons increased to anything like the increase that has occurred in the cost of everything else."

Condemn Fee Splitting.

The house condemned the practice of splitting fees by several doctors engaged in the treatment of the same patient and questioned the "moral as well as the legal obligation" of the American Red Cross in permitting its nurses to cooperate with any other than "regular medical practitioners."

New resolutions introduced included one declaring it was the duty and function of the medical profession, "through the duly constituted public health officials of this country," to determine the measures necessary for insuring the safety of the milk supply.

Another resolution said that a traffic survey in Washington had shown that relatively few automobile accidents occur because of defects of sight and hearing, and asked consideration of recommending mental and moral fitness as conditions for the issuance of drivers' licenses.

The delegates rejected a proposal for the establishment of a home in New York for indigent and aged physicians.

Dr. Harris was installed tonight as president of the association. In his address he assailed the "isms" and creeds which take people away from "scientific medical care."

Dr. John O. Polak, specialist in women's and children's diseases at the Long Island College Hospital, New York, told a public meeting that "farmers are more careful in their care of their stock than we are of our daughters and sons," referring to the mortality of mothers in childbirth.

WOMEN PRISONERS DECLINE SINCE 1915

955 Daily Average in City's Institutions Then Compares With 622 Last Year.

DANGEROUS AGE CALLED 19

Report Included in the Year Book of Correction Department Indicates Lack of Schooling as a Factor.

The number of women who offend against the penal laws has been on the decline since 1915, according to the year-book of the city Department of Correction, which will be ready for publication this week. The book will be forwarded to Mayor Walker by Commissioner Richard C. Patterson Jr. when it comes off the press.

Of the 3,872 daily average of prisoners in the various city penal institutions in 1910, the report shows, there were 740 women, while out of 5,126 in 1928 only 622 were women.

The tabulation included in the report gives the number of men and women prisoners received during each of the nineteen years from 1910 down to and including 1928. All figures are the daily average census of inmates for the respective years. The totals reached their highest point in 1915, when there were 6,416 criminals, of whom 955 were women.

The tabulation follows:

Year.	Men.	Women.	Total.
1910	3,132	740	3,872
1911	3,464	701	4,165
1912	3,958	176	4,131
1913	4,373	233	4,606
1914	4,930	408	5,338
1915	5,461	955	6,416
1916	4,782	826	5,608
1917	4,583	791	5,376
1918	3,332	434	3,767
1919	2,728	289	2,987
1920	5,405	327	5,732
1921	3,811	408	4,219
1922	3,407	413	3,820
1924	3,702	456	4,158
1925	4,091	409	4,500
1926	4,309	445	4,754
1927	4,354	335	4,689
1928	4,504	622	5,126

After a study of women offenders lasting four months, during which time she mingled with and obtained first-hand information from the prisoners themselves, Elizabeth R. Butler, a social worker, has made her report to Commissioner Patterson. The report deals only with individual women actually studied, but it sheds some light on shoplifters and prostitutes.

Out of forty-one shoplifters studied, eight, or 19 per cent, were 19 years old. Out of forty-five of the second category studied, eighteen, or 39 per cent of the total, were 19 years old. In both cases this was the age at which the largest number of women got into trouble with the law. For both offenses figures climber until the 19-year-olds were reached, and then declined in number.

Women, who had attended high school, numbered only seventeen, or 41 per cent of the total of shoplifters studied, while twenty-four, or 59 per cent, had never had high school education. Only five out of the forty-five other women had attended high school, while thirty-nine had merely had a grammar school education and formed 87 per cent of the total. One had been in an ungraded class, making up the other 2 per cent of the total.

"Bad company," "working as a waitress" and "working in dance halls" were given as reasons by 57 per cent for entering this kind of life. Sixty-six per cent of these girls came from homes in which there were four children or fewer.

Only 34 per cent came from families in which there were five children or more. From homes with only one child came 20 per cent.

In studying the shoplifters Miss Butler found that 58 per cent of all the offenses committed by the group of forty one women she studied had been committed in one store, which, according to the report, has no proper system of displaying its merchandise.

"If the conditions which exist in this store were corrected we would still have the problem of shoplifting, though its proportions would be greatly lessened," the report says. It continues:

"Certain characteristics of the women arrested on this charge are very baffling. A third of them are Americans. Thirty-five per cent of them are supported by their families. As a group they are much better educated than other women who are held in prison. Thirty-five per cent of them have been in New York City less than six months. A very small proportion of them had never been arrested before. Approximately one-fourth of those arrested admitted that, at the time they did the shoplifting, they were in an extremely nervous condition. Further information would be of assistance in studying this problem. It is possible that many of these individuals could be better treated by the medical profession than by the methods of the court."

CRUISER'S LAUNCHING SET.

The Houston to Be Christened at Newport News on Sept. 7.

Special to The New York Times.

WASHINGTON, July 9.—The 10,000-ton cruiser Houston, which is under construction by the Newport News Shipbuilding and Dry Dock Company at Newport News, Va., will be launched Sept. 7. The sponsor will be Miss Elizabeth Holcombe, daughter of former Mayor and Mrs. Oscar F. Holcombe of Houston, Texas, for which city the cruiser is named. Miss Mary Ellen Bute, daughter of Dr. and Mrs. James House Bute of Houston, will be maid of honor at the ceremony.

The Houston is the fourth to be launched of the program of eight 10,000-ton cruisers authorized by Congress in 1924.

Well worth the extra cost

Tropical materials are much more difficult to tailor and fit than heavier woolens. That is why cheap summer suits always look like what they are.

D'Andrea Brothers produce a distinguished hot-weather suit of the most exquisite tropical materials that always becomingly hold their shape. They cost more—but they are well worth the extra cost.

Made to Measure $110

D'Andrea Brothers Inc.
MEN'S TAILORS
587 Fifth Avenue—between 47th and 48th Sts.
TELEPHONE—MURRAY HILL 9100
CLOSED SATURDAYS DURING JULY AND AUGUST

HISTORIC FORT VIES WITH CAMP ATHLETICS

Citizens in Training at Niagara Show a Deep Interest in the Old French Castle.

Special to The New York Times.

NIAGARA FALLS, N. Y., July 9.—Students at the Fort Niagara Citizens' Training Camp passed this morning in drills and the afternoon in athletics.

General Ely left the post this morning for Madison Barracks.

This evening all interest centred in a boxing bout out in the open. The students display great interest in these bouts, as they are elimination contests and medals are to be awarded in the finals at graduation time.

Tomorrow evening a Scotch comedian, Sandy McGregor of Buffalo, will appear at the post to entertain.

There is real romance for the students in trips of exploration through the old French castle on the fort grounds. This old fortress was the scene of many stirring battles, passing ino possession of the French, British and Indians at various times, and the boys in camp are alert to its historical features.

Some of them have almost committed to memory the texts of the bronze tablets erected there.

The hot-shot oven is of immense interest and the strictest attention is paid by the students to stories of how the wofe of a private soldier in the American army carried hot shot to guns, which was hurled across the the river on the buildings of Newark, now Niagara-on-the-Lake, Ont.

For four years the Twenty-eighth Infantry, First Division was garrisoned at Fort Niagara, and the regiment is assisting the students in their training.

SUES TURKISH GOVERNMENT

Vahan Cardashian of This City Seeks $20,000 as Attorney's Fees.

Special to The New York Times.

WASHINGTON, July 9.—Vahan Cardashian of New York City instituted suit today in the District Supreme Court for $20,000 damages against the Turkish Government. He alleged that he had not been paid for legal services rendered from 1909 until 1914. He stated he had been employed from 1909 until the outbreak of the World War by Ambassadors and consuls of the Turkish Government as a representative in legal matters and that he had been assured that his claim, which he stated was a reasonable value for his services, would be paid.

In asking the court to inquire into his claim and determine the amount due him, Mr. Cardashian declared that when the Senate declined to agree to ratification of the Lausanne Treaty he had been deprived of his rights to make his claim within the jurisdiction of Turkish tribunals.

RUMANIA SHIFTS ENVOYS.

Ministers at Washington and Warsaw to Exchange Posts.

Special to The New York Times.

WASHINGTON, July 9.—Carol A. Davilla, the Rumanian minister to Poland, has been appointed minister to the United States and will arrive here in about two months.

George Cretziano, who has been Rumanian minister to the United States since Nov. 15, 1926, it was announced today, will replace M. Davilla at Warsaw. He will sail for Europe on the Ile de France on July 26.

M. Davilla, although a relatively young man, has already distinguished himself in the diplomatic service at various European posts and his appointment here is looked upon as in the nature of a promotion.

35 ASK CLAIMS COURT POST.

Two New Yorkers and Niagara Falls Man Seek Federal Judgeship.

Special to The New York Times.

WASHINGTON, July 9.—Names of candidates for Judge of the Federal Court of Claims were made public today. Filed with the Department of Justice, they include those of Representatives William A. Ayers and James G. Strong of Kansas, Andrew J. Montague of Virginia and Charles E. Winter of Wyoming.

New York candidates are George M. Young and Percy W. Phillips of New York City and Fred H. Ackerson of Niagara Falls.

Eugene A. Gilmore, Vice Consul General of the Philippines, is also in the list of thirty-five.

Boy Slayer Paroled to Parents.

FRANKFORT, Ky., July 9 (AP).—Carl Newton Mahan, 6-year-old boy who killed his playmate, Cecil Van Hoose, today was paroled into the custody of his parents, subject to the supervision of probation officers.

...on the coaster it's THRILL!

...in a cigarette it's TASTE!

JUST AS A STEAK can be tough, tasteless, disappointing—or tender, crisp, done to a turn . . . a cigarette can be flat, heavy, over-sweet—or sparkling with spicy aroma and delicate tobacco flavors.

To knowing smokers, Chesterfield makes the difference clear. A blend of fragrance, flavor, and satisfying character, to which cross-blending, the standard Chesterfield method, adds a final touch.

In a cigarette it's TASTE . . . In a Chesterfield it's

"TASTE *above everything*"

MILD . . . and yet THEY SATISFY

Chesterfield

FINE TURKISH and DOMESTIC tobaccos, not only BLENDED but CROSS-BLENDED

© 1929, Liggett & Myers Tobacco Co.

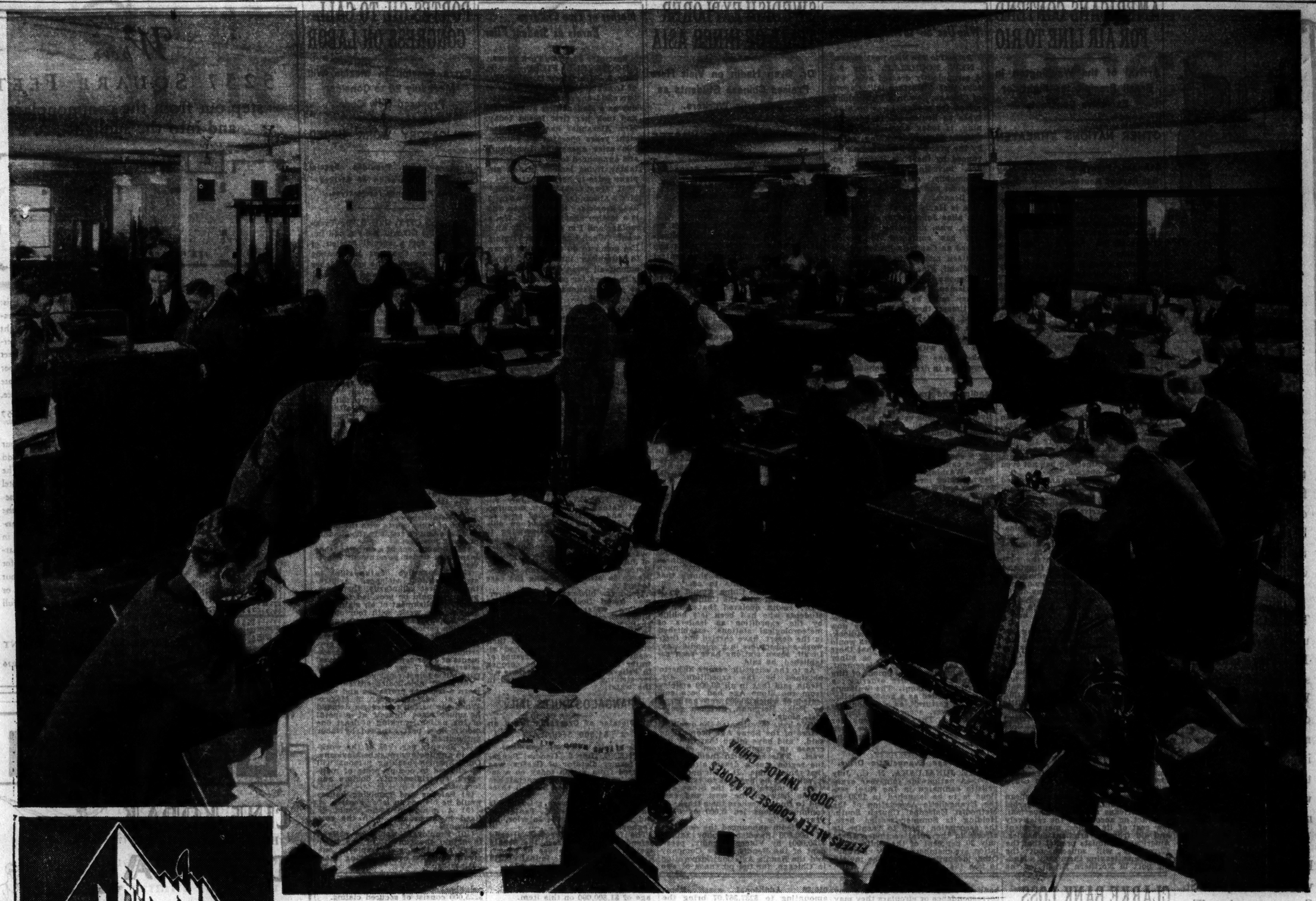

"Reader Confidence"

The Most Cherished and Characteristic Possession of The Chicago Daily News

A characteristic letter in the files of The Daily News closes with this statement:

"In all the 20 years we have been buying through advertisements in The Daily News we have always felt safe because what we bought was advertised in The Chicago Daily News."

This is "reader confidence." It is the conscious or unconscious feeling of the average reader of The Chicago Daily News . . . His confidence in the integrity of his paper carries over to the advertisers who use it.

"Reader confidence" is our most highly prized and jealously guarded possession. It is the most valuable thing we have to offer to our advertiser. It has been won by more than 54 years of consistent loyalty to two very definite policies:

FIRST—fearless, independent and constructive editorial leadership . . . The Chicago Daily News has never aligned itself with any political party except when that party's principles and measures coincided with its own convictions of the public good . . . Its publishers have steadfastly refused to hold stock in any public service corporation—to reward private friends, punish private enemies, or serve private interests through The Chicago Daily News. It has always held aloof, impartial, free to criticize all men and measures in which the people were concerned. It has consistently wrought and fought for the advancement of Chicago and its people, while serving them superlatively with the news of the day, features, editorials and clean advertising.

SECOND—unvarying, constructive and conservative censorship of the advertisements offered. No two publishers agree in all the details of such censorship, and The Chicago Daily News quarrels with no other publication over them . . . Its criterion is the best interests of its readers. Its policy is to accept no advertising of medicines containing habit-forming drugs, or that might be harmful if taken internally or used externally. It will not knowingly accept any fraudulent or misleading advertisement. It can not, of course, guarantee the goods of its advertisers; but its carefulness is known, and its readers accord it a confidence seldom given to any newspaper. A measure of this confidence inevitably attaches to the advertisements it carries.

Rigid adherence to these two policies, consistently maintained by The Chicago Daily News for more than half a century, is the rock upon which its "reader confidence" is built.

• • • • • • • •

"Our new home, necessitated by your growing preference, is your home. We want you to visit it . . . enjoy it with us."

Publisher.

National Advertising Representatives
CHICAGO: Woodward and Kelly, 360 N. Michigan Ave.
NEW YORK: John B. Woodward, 110 East 42nd St.
DETROIT: Woodward and Kelly, 408 Fine Arts Bldg.
SAN FRANCISCO: C. George Krogness, 369 Crocker First National Bank Bldg.
LOS ANGELES: Arthur A. Hinchliff, Room 624, 117 West 9th Street
ATLANTA: A. D. Gunn, 711-712 Glenn Bldg.

THE CHICAGO DAILY NEWS

Daily News Plaza 400 W. Madison St., Chicago

Do You Travel by Clock or Stopwatch?

When it takes from 30 to 60 minutes to get from home to office a clock does very nicely, but travel to and from the St. George is a stop-watch proposition.

To Wall Street is 4 minutes; to Times Square 15. Very often this schedule is beaten and Wall Street people, accustomed to fractions, make a sort of game of it. One man clocked the running time, with witnesses, as low as 2 minutes 58½ seconds!

But after all, quick convenience is only one St. George attraction. The others, which embrace every phase of modern living, are so potent that next year will find the St. George the largest hotel in all Greater New York.

TRANSIENT

Single without bath	$2.50 up
Double without bath	$4.00 up
Single with bath	$3.50 up
Double with bath	$5.00 up

SEMI-PERMANENT

En suite—Sitting room, bedroom and bath, $33 per week up. Single rooms with bath as low as $21 per week. Double rooms from $25. ALL RATES MUCH LOWER ON YEARLY LEASE.

Baltimore & Ohio train connection motor coaches run direct to and from the St. George.

Before 1930

1. Largest hotel in Greater N. Y.—2547 rooms.
2. Largest ballroom and banquet facilities in Greater N. Y.
3. Largest indoor swimming pool in Greater N. Y.
4. Mechanical exercise room — batteries of vibrating machines electric horses, etc., etc.
5. Highest roof garden with longest 4-way view in Greater N. Y.
6. Open air Skyland Lounge over 400 feet above New York Bay.

This is a Bing & Bing Building

HOTEL St. George CLARK ST.-BROOKLYN

PHONE MAIN 10000

4 15

4 minutes from Wall St. by Interborough Seventh Ave. Subway 15 minutes from Times Sq. Clark St. Express Station in Hotel.

AMERICANS CONTEND FOR AIR LINE TO RIO

Arrival of the Washington in Brazil Precipitates Fight for Exclusive Contract.

OTHER NATIONS THREATEN

Germans, French or Italians May Get Part of Route—Official "Open Door" Policy Reported.

Special Cable to THE NEW YORK TIMES.

RIO DE JANEIRO, July 9.—The arrival of the Sikorsky seaplane Washington from the United States has precipitated a fight for the exclusive franchise to carry passengers and mails between Brazil and the United States.

Victor Kender, federal Secretary of Transportation, is reported stating that he will not grant exclusive rights, but will maintain an "open door" policy and issue permission to

Colonel Ralph O'Neal, pilot of the operate planes to responsible parties. Washington and vice president of the New York, Rio and Buenos Aires Line, Inc., upon his arrival here encountered Gene Summers, representative of the competing Pan-American Airways, who is understood to be negotiating for the same exclusive rights.

Referring to the Pan-American Airways, Colonel O'Neal said today, after a conference with Secretary Kender, "that we are here for business and not talk. We have planes here and are ready to go ahead, while the Pan-American has not even permission to operate."

Informed circles here are undecided as to whether Señor Kender will continue the open door policy.

Matters may be further complicated by the arrival next week from Buenos Aires of Dec To'in, representing the Curtiss-Wright combination, which is reported as also considering entering the intercontinental mail service field. The fact that Colonel O'Neal was taken the first step in making the maiden flight and has contracted for establishing stations is receiving favorable comment, yet in view of the reputations of the Pan American and Curtiss-Wright combination, Señor Kender is carefully refraining from giving out a statement.

The bitter competition among the American groups is considered unfortunate by some as there is an imminent possibility of either a German, French or Italian group stepping in and securing the exclusive contract for the coastal mail service. The French Compagnie Aeropostale Transatlantico is already operating but reported to be carrying little mail.

The most formidable non-American possibility is the German-owned Condor Syndicate, which has been operating for the past two years a regular mail passenger service between Rio de Janeiro and Porto Alegre, Brazil. It enjoys a good reputation for service and has not suffered the loss of a single passenger in coastwise flying.

It is asserted that any European aviation organization could underbid the Americans on an exclusive mail contract on account of the relatively low cost of its planes, management and aid from government subsidies. American pessimists predict that the Europeans will squeeze out the Americans, leaving them only a landing port in Northern Brazil for the landing and transfer of passengers and mails.

Colonel O'Neal reported excellent flying conditions between the United States and Brazil. He encountered Richard Halliburton, the author, at Trinidad and signed him on as a mechanic for the hop to Cayenne, making a short detour over the French prison camp on Devils Island.

The Washington will leave here at dawn Friday for Porto Alegre. Montevideo and Buenos Aires, where the party will leave it and return by steamer to New York.

Capone Hires Only Gentlemen Who Use 'Sir' to Him, Aide Says

Special to The New York Times.

NEW ROCHELLE, July 9.—A scrupulously dressed man, who says that "Scarface Al" Capone of Chicago, now in a Philadelphia prison for a year, hires no other types as lieutenants in beer-running, is today a guest of Westchester County, awaiting action by the grand jury on charges advanced by the New Rochelle police, including larceny of an automobile, carrying concealed weapons and driving a car without license.

He is Harry Doremus, 29 years old, alias John Foster and Henry Race, who, according to the police, has confessed to having served as Capone's lieutenant for eighteen months in beer-running in Miami, Fla.

"Capone hires nothing but gentlemen," Doremus said today. "They must be well dressed at all times; they must have cultured accents; must always say 'Yes, Sir' and 'No, Sir' to Capone when he addresses them. He hires his men with great care and takes pains that they are of his own type in dress and conduct."

EQUITY ORDERS FILM STRIKE

Directs Its Actors to Quit Studios Thursday Over Closed Shop.

Special to The New York Times.

HOLLYWOOD, Cal., July 9.—Frank Gillmore, president of Actors' Equity, tonight said that a walkout of all Equity actors had been ordered from the film studios Thursday night. Spokesmen for movie producers, with whom Equity is now engaged in a closed shop deadlock, declared that only a few actors would answer Equity orders and that those who did walk out would be minor players, capable of easy replacement.

Equity has requested unions of film mechanics to consider ordering a sympathetic walkout. The walkouts are not intended as a general strike, but as "a gesture", as a demonstration of power, according to Equity spokesmen. The instructions for Thursday's actor strike have been sent to several hundred actors and actresses.

Plan 4-Year Evangelistic Drive.

LAKE JUNALUSKA, N. C., July 9 (AP).—A nationwide four-year evangelistic campaign in the rural sections is to be launched in 1930 by the Evangelistic Association of the Methodist Episcopal Church South, Holding its Summer session here, the association voted to "centre its efforts in the rural sections, where only 20 per cent of the white population are members of any church." Other denominations will be invited to join the campaign.

SWEDISH EXPLORER TELLS OF INNER ASIA

Dr. Sven Hedin on Visit Here Praises Chinese Students as Scientific Workers.

DESCRIBES DESERT WASTES

Traces of Migrations of Stone Age People Show Trend From West to East, He Explains.

Dr. Sven Hedin, the Swedish explorer, who discovered trans-Himalaya and who forty-four years ago penetrated to the interior of Central Asia and has since made seven expeditions to the same region, arrived here yesterday. He is on his way from Peking to Stockholm, where he will complete arrangements before returning to Asia to join his staff of scientists and explorers.

Dr. Hedin has received thirty-eight gold medals from geographic societies, including the Founder's Medal of the Royal Geographical Society in London. He was made Knight Commander of the Indian Empire by King Edward. His books on adventure and discovery in Tibet, which are published in more than a dozen languages, comprise 26,000 pages. The explorer has spent a total of sixteen years in the interior of Asia.

With the aid of a score of scientists of different nationalities, Dr. Hedin has penetrated the two provinces in the west of China, and made researches from different scientific angles. Because of the Nationalistic movement in China Dr. Hedin took with him ten Chinese scholars.

The explorer told yesterday of his experiences during the two years that members of the expedition have been carrying out their various tasks. He said that his contacts with the Chinese have been "most agreeable."

"There has been a cordial cooperation," he said, "and no racial prejudice. We have made many Chinese friends to whom we are very much attached. I think this shows that any one who wants to carry out similar work in China should do it in agreement with the Chinese."

Dr. Hedin declared that Chinese students who had been left behind by the expedition as leaders of meteorological stations, established in the desert, have carried out their work as observers in a splendid way. In all, seven stations have been established, he said.

As to the scientific results hitherto obtained by the expedition, Dr. Hedin said that in all 60,000 articles from the Stone Age had been collected, of which 20,000 were gathered by Folke Bergman, Swedish geologist, alone.

"We have investigated the dwelling places of the Stone Age people," he said, "and have found that they decrease in numbers from east to west. This seems to indicate that the region was a desert already at that remote time. It is our hope that it will also be possible to trace the ways of migration of the Stone Age people between the west and east and to find out where their tracks of communications led 5,000 or 6,000 years ago."

Dr. Hedin announced the donation of 500,000 Swedish kroner (about $150,000) by Vincent Bendix, president of the Bendix Brake Company and the Bendix Aviation Corporation in Chicago, for the purchase of two Buddhist llama temples containing collections of ethnographic material. One of these will be taken to Chicago. The other one will be taken to Stockholm. Dr. Hedin will head a special expedition from Sweden which will go into Mongolia or Northern China to get the temples.

FINDS HENDRYX HIT ROCK.

New Haven Coroner Says Yachtsman Met Death in Rescue Dive.

Special to The New York Times.

NEW HAVEN, Conn., July 9.—That Nathan W. Hendryx, manufacturer and sportsman, died as a result of striking his head on submerged rocks while attempting to save Mrs. Madelon L. Robinson, guest on his cruiser, who had fallen overboard at a party on the night of July 3, was the finding of Deputy Coroner James J. Corrigan of New Haven in officially closing the case today.

Hendryx, bird-cage manufacturer, was found floating face down in shallow water off Flying Point, Stony Creek, after Winston Marshall, Yale art student and boatman on the cruiser, had aided in hauling Mrs. Robinson ashore and had then started for a pier. Death had already occurred, and the absence of water in the lungs led the coroner to believe Hendryx, unconscious after striking the rocks, suffocated in the water.

PANGALOS QUITS JAIL.

Ex-Dictator of Greece Is Freed on $1,500 Security.

Special Cable to THE NEW YORK TIMES.

ATHENS, July 9.—General Pangalos, former dictator of Greece, was released from prison today on a security of $1,500. The General has been imprisoned since his fall three years ago.

Along with him were released his old Finance Minister, M. Tantalidis, and his Minister of the Interior, M. Voghopoulos.

The former dictator has already defended himself before the Senate against charges of abuse of power. His trial before the criminal courts will be held within a few months.

Mother of Two Children Enrols as Student Flier

Special to The New York Times.

ROOSEVELT FIELD, L. I., July 9.—Mrs. Mary C. Alexander of Lynchburg, Va., the mother of two children, matriculated yesterday as a student flier at this field and took her first lesson today. Mrs. Alexander has for the last eight years operated an automobile sales agency in Lynchburg and announced today that she was taking flying lessons to add airplane sales to her business.

"It always makes me tired," Mrs. Alexander said, "when I hear people say that a woman who is a mother should not fly. I'm a mother and I'm going to fly all I want. When I go back to Virginia I'm going to do everything I can to stimulate interest in flying among all sorts of people. Now is the time for people to do a lot of good missionary work in the provinces."

There are six other women in the school, which has a total of eighty students. Mrs. Alexander's course will be completed by September.

PORTES GIL TO CALL CONGRESS ON LABOR

Extra Session in Mexico Will Meet July 20 to Consider Proposed New Code.

OBLIGATORY WORK URGED

Measure Also Provides Special Courts, Arbitration of Strikes and Preference for Natives.

MEXICO CITY, July 9 (AP).—President Portes Gil will issue a call immediately for a special session of the Mexican Congress to convene July 20 to consider the special labor code which he announced in November, 1928.

The code involves radical and drastic changes in usual present-day conceptions of the relationship between employe and employer. Its adoption will mark one of the young revolutionary government's greatest strides along the path designated for it by its mentor, Alvaro Obregon, Plutarco Elias Calles and President Portes Gil.

Many innovations are contemplated in the measure, probably the most drastic of which is a system of obligatory labor. Señor Portes Gil published his proposals soon after he was elected Provisional President and while still Minister of the Interior in the Calles Cabinet.

Internal dissension and the Spring rebellion prevented his promulgating them in the earlier months of his administration. Now, with the country largely pacified and the religious settlement achieved, it was said he might proceed with a social reform dearest to his heart.

The labor code proposals roughly are:

(1) Establishment of an elaborate system of labor courts with the power to advise employers as to the conduct of their business.

(2) Appointment of a corps of labor inspectors under government supervision.

(3) Recognition of the right to strike, without violence. Arbitration, at first voluntarily, then compulsory, would be provided for.

(4) Establishment of an eight-hour day, six-day week, with four obligatory holidays and obligatory annual vacation periods with pay.

(5) Obligatory insurance for employes to be conducted by the government and maintained by assessments of 5 per cent against employes' salaries and 7 per cent of salaries paid out against employers.

(6) Every able-bodied citizen must learn a trade or profession and work at it at least one year in Mexico. When the nation's interests demand he must place himself at disposal of the nation, working at least one month in a post assigned by labor authorities.

(7) Seventy per cent of the workers in any factory must be Mexicans. Only Spanish-speaking persons will be allowed to occupy posts of managers, superintendents, doctors and foremen.

(8) Saloons and gambling houses would be blamed in labor centres.

(9) A minimum wage would be fixed in accordance with the cost of living.

(10) Employers would be obliged to obtain the consent of the labor court and then give employes one month's notice before closing their businesses.

Where

5257 SQUARE FEET

step out from the commonplace and into the sunlight . . .

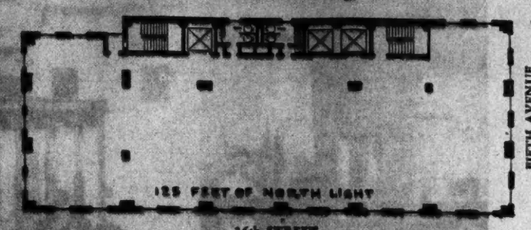

. . . an exceptional floor at

385 FIFTH AVE.

S. E. Cor. 36th St.

EXCEPTIONAL, why? Just this: 125 feet of north light—25 extra-wide windows on four sides—as bright as in the open sunlight and air—overlooking 5th Avenue and 36th Street—unusually large area of clear floor space, unbroken by columns. Adequate passenger and freight elevator service.

OTHER floors of 3733 to 5257 square feet.

EVERY advantage you need in your business—a 5th Avenue address to add prestige—enviable location in The Avenue's shopping center—near hotel section and garment trades manufacturing district—midway between the Grand Central Terminal and the Pennsylvania Station. Rents lower than in most buildings of the same high character along the Avenue. Ready for occupancy in August. We invite your inquiry and inspection. Write or phone for floor plans, rents and full information.

Renting Office on Premises

HENRY MANDEL MANAGEMENT CORPORATION

10 East 40th Street, N. Y. Ashland 5026

OR YOUR OWN BROKER

NEW YORK'S CAMERA HEADQUARTERS

DAVEGA

CINE KODAK HOME MOTION PICTURE CAMERA

TAKE YOUR OWN MOVIES OF YOUR VACATION—

With a Ciné-Kodak from Davega! See yourself in action—keep a movie record of your family! Easy to operate—uses standard 16 mm. film. TRY ONE TODAY!

TRADE IN YOUR OLD CAMERA

Get Davega's generous allowance on your old camera and apply it on a new Ciné-Kodak Motion Picture Camera. *Anyone* can afford to make his own movies—now, on Davega's wonderful terms!

Visit Your Nearest Davega Store for a FREE Demonstration

DAVEGA

Developing and Printing Headquarters

Downtown—16 Cortlandt St. Cor. Duane St.—302 Broadway Nr. 13th St.—831 Broadway *Nr. Lex. Ave.—111 E. 42nd St. *Times Square—152 W. 42nd St. *Cor. 86th St.—2490 Broadway *Harlem—125 West 125th St. *Wash. Heights—655 W. 181st St. *Bronx—1011 Sw. Boulevard *Bronx—3196 Park Fordham Sta. *Brooklyn—417 Fulton St. *Brownsville—1703 Pitkin Ave. *Astoria—318 Steinway Ave. *Jamaica—164-07 Jamaica Ave. *Newark—40 Park Place (Military Park Bldg.)

For trade-in estimate or further information go Ciné-Kodak Motion Picture Camera, mail this coupon.

DAVEGA, 111 E. 42d St., N.Y.C.

Name .....

Address .....

Phone No. .....

*THESE STORES OPEN EVENINGS

The Ideal 1-Room Apartment

RESERVATIONS now being made for the few furnished and unfurnished suites which are available for immediate or October 1st occupancy in this established and convenient residence.

All suites have serving pantries and silent mechanical refrigeration.

The Tuscany

120 EAST 39th STREET

(Just Off Park Avenue)

Telephone Caledonia 5161

CLARKE BANK LOSS PLACED AT $4,000,000

Continued from Page 1, Column 8.

age of the Irving Trust Company, now its receiver.

Tuttle Promises Action.

Meanwhile, with the trust company's accountants searching for further facts, United States Attorney Tuttle announced yesterday, after reading the preliminary report, that "inasmuch as the State Superintendent of Banks has taken no action" he would conduct a thorough investigation of the failure under the Federal statutes relating to "fraudulent bankruptcies, concealments and misuse of the mails."

Mr. Tuttle, who has had expert accountants investigating the firm's books for several days, said as soon as they and the postoffice inspectors reported to him on their preliminary inquiry, he would, if their report seemed to justify such action, take the matter before either the Federal grand jury or a United States Commissioner at once. He made the following statement:

"The reports made to me and the information made public by the Irving Trust Company as receiver emphasize the extraordinary character of this failure on the part of a firm of private bankers which has continuously been subject to the jurisdiction of the New York State Department of Banks and which, for years, has apparently been utilising funds deposited in its savings accounts and in its general deposit accounts in gross disregard of the first principles of conservative banking and the statutory restrictions upon banks contained in the laws of this State.

"It is evident that these practices, which have finally wrought this disastrous failure, would have been revealed by the slightest examination of the books of the firm, and if the firm had refused to permit the Superintendent of Banks to make an examination, Sections 39 and 57 of the State Banking laws authorized the superintendent to summon before him persons and papers and to take possession of the business and property of the bank.

"The Federal Government has no general jurisdiction over State banks and no jurisdiction over violations of the State Banking laws, but it does have a duty to enforce the Federal laws against fraudulent bankruptcies and concealments and against using the mails in the furtherance of fraudulent schemes.

"It would be unthinkable that this disastrous failure should go without any governmental inquiry at all and without a governmental effort to fasten the responsibility for the heavy losses suffered by this multitude of small depositors whose monies have apparently been diverted into oil speculation and into promotions in Russia.

"Inasmuch as the Superintendent of Banks has taken no action I will push an investigation under the foregoing Federal statutes, and to this end I invite all depositors of this bank to place with me at once any correspondence or circulars they may have received from the bank or any of its representatives soliciting accounts, or making representations concerning the character of the banking business done, or setting forth the rates of interest to be paid on deposits."

Cites High Interest Rate.

The report of the accountants set forth that the bank's plan to pay depositors 5½ per cent interest was responsible for a considerable operating loss. In six years, it was shown, the operating loss amounted to at least $1,000,000.

The investigation thus far by the accountants of the receiver made the "book values" of assets given by the bankrupt firm shrink to almost nothing. The concern's books made it appear that the liabilities aggregated $5,575,000, and the assets $6,852,000. The accountants' figures, however, gave the minimum available for creditors as $640,000, with a maximum "estimate" of $1,830,000. In discussing the report, Mr. MacCormack said:

"The financial schemes of Quimby seem to have fallen through. The firm seems also to have made many loans of doubtful value. There were many personal loans."

Cochea, whose other name is not known to the investigators, is connected with the Georgia Fuller's Earth Company, according to Mr. MacCormack. In the list are debit entries against the Fuller's Earth Company aggregating $457,800 and also shares in a number of firms "unknown." According to the report, this list was changed for a substitute list supplied by P. L. Clarke of the firm, in which the "unknown" share owners were eliminated in favor of the shares of the Fuller's Earth Company. These were valued in the bank's books at $1,219,820.

Under the caption, "Private Ledger Accounts," the banking concern had listed an item of $374,646 as "Suspense," for which the investigators have found no other term. Another item is $640,000 against the New York Port Terminal Company. The receiver found no record of the formation of that company. The report declares most of the items shown as investments in that company were merely entries to cover operating losses.

The complete report, made public as a "statement to depositors," follows:

The preliminary examination of the books of Clarke Brothers has been completed by Lybrand, Ross Brothers & Montgomery, accountants for the Irving Trust Company, receiver, in cooperation with Messrs. White and Case, attorneys for the receiver. According to the books, the assets of the firm amount to $5,615,010.88, liabilities to $5,352,934.51, and capital and surplus $262,076.37.

The examination made by the accountants has developed additional liabilities and contingent liabilities over those shown on the books, bringing the total to $5,974,-736.83. Liabilities to depositors included in the above total are as follows:

Depositors:		
Special interest accounts	$3,718,743.00	
Interest thereto to July 1, 1929	87,113.39	
		$3,805,856.39
Checking accounts		1,178,977.74
Late deposits		6,404.80
		$4,990,238.93

The assets as shown by the general books of the firm amount to $5,615,010.88. Additional asset items amounting to $237,367.07 bring the total of assets, according to the books, to a figure of $5,852,377.95.

Three items in the total of the book assets require special attention.

Stock and securities at book value	$1,513,434.95
Private ledger	1,858,102.47
Loans and discounts receivable	2,075,601.85

STOCKS AND SECURITIES.

A list of stocks and securities drawn by the receiver's accountants from the several records of the firm totals $1,513,434.95. This list includes debit entries against the Georgia Fuller's Earth Company totaling $457,800 and also shares in a number of unknown companies and likewise certain mortgages. A substitute list drawn from private books of the firm was furnished by Mr. P. L. Clarke, one of the partners. In this list, which agrees as to totals with that drawn off by the receiver's accountants, the shares of the unknown companies are eliminated and in substitution therefor the shares of the Georgia Fuller's Earth Company owned by the firm are given a valuation of $1,291,320.

Exclusive of the Georgia Fuller's Earth Company this list of mortgages and securities cannot be appraised at more than $100,000 at present. The Fuller's Earth Company, which is carried at $1,291,-320, represents, according to present information, an investment or advances by Clarke Brothers amounting to $174,000. There is a possibility that these shares may have value, but the property is not yet in production and its development has not been possible due to lack of funds; therefore, for the present, its shares can be given no asset value, or at best be valued at $174,000, the amount of the investment therein.

Unless the detailed examination of the items comprised in this classification should result in appraisals much higher than now appear probable, it must be reduced from $1,513,434 to from $100,000 to $400,000, reflecting a shrinkage of from $1,100,000 to $1,400,000.

PRIVATE LEDGER ACCOUNT.

The general ledger includes an account reflecting assets carried in the private ledger and amounting to $1,858,102.47. The balance as shown in the private ledger is approximately $600 more than that shown in the general ledger. The private ledger account in so far as our investigation has gone, appears to have no real asset value with the exception of possible realizations on personal assets of partners. Withdrawals by the partners as detailed in this ledger amount to over $312,000.

In this private ledger there is an item entitled Suspense—$374,646—for which there is no present explanation. There is also an item of $640,000 against the New York Port Terminal Company. It appears that if the Port Terminal Company was ever formed it was never on an operating basis, and that, according to statements of the partners, the major part of the items shown as an investment in the company were actually entries to cover losses in operations of Clarke Brothers. In general this entire item of over $1,890,000 must be considered as worthless for present purposes although, as indicated above, there exists the possibility of realizations on the personal assets of the partners. Such possible realizations cannot, with information now at hand, be expected to exceed $400,000. This would leave a minimum estimated shrinkage of $1,400,000 and a maximum shrinkage of $1,800,000 on this item.

LOANS AND DISCOUNTS RECEIVABLE.

The item of loans and discounts receivable, amounting to $2,075,-601.85, includes only $455,363.91 of loans and discounts not yet due. Approximately 80 per cent of items not yet due are pledged as collateral with banks. The overdue notes amounting to $1,620,237.94 are classified as follows, demand notes being considered as maturing in the year of their date:

1929	$327,807.22
1928	128,281.74
1927	109,380.06
1926	41,539.24
1925	225,411.46
1924 and prior	535,005.57
	$1,367,534.41
Unallocated difference between lists from maturity record and control account	252,703.53
	$1,620,237.94

It will be seen that the overdue notes, $385,000, became due on or prior to 1924, $503,000 in the years 1925 to 1928, inclusive, and $327,-000 in 1929.

Included in the loan account are loans to partners amounting to $75,000, which are in addition to the withdrawals indicated in the private ledger. There is also an item of $183,000 covering loans extending over a number of years to Milton C. Quimby, and another item of $25,000 against Milton C. Quimby (endorser). According to the statements of the partners, they financed the operations of Mr. Quimby over a considerable period on the understanding that he was negotiating public utility mergers, oil mergers, mineral concessions in Russia, &c. On account of the period during which the greater part of these notes have been previous and on account of the comparatively small total of notes not yet due, it does not appear that a value of more than from $300,000 to $750,000 can be placed on these notes at this time. This would indicate a shrinkage on this item of from $1,325,000 to $1,775,000.

OTHER ASSETS.

The other assets of the firm, as shown by their books, including cash on hand and in banks, bonds, furniture and fixtures, &c., amount to $405,240, of which $127,-360 represent cash and $114,100 bonds. The maximum estimated realization on the items in the group is $280,000 and the minimum $240,000, indicating a shrinkage of from $125,000 to $165,000.

SUMMARY OF ASSET POSITION.

In view of the preceding analysis of the book assets of Clarke Brothers, it would appear that the realization value of the various items will have to be estimated as follows:

Item.	Value as shown on books	Minimum present estimate.	Maximum of Clarke Bros. present estimate.
Stocks and securities	$1,513,434	$100,000	$400,000
Loans and discounts receivable	2,075,601	300,000	730,000
Cash on hand and all other assets as shown by books	405,240	240,000	280,000
Total	$3,852,377	$640,000	$1,830,000

This would indicate a minimum shrinkage of $4,000,000 in the assets of Clarke Brothers and a maximum shrinkage of over $5,000,000.

ESTIMATE OF DIVIDENDS TO CREDITORS.

The book liabilities are in the neighborhood of $5,575,000, of which $225,000 consist of secured claims.

Book liabilities	$5,575,000
Secured claims	225,000
Unsecured claims	$5,350,000

	Minimum estimate.	Maximum estimate.
Assets	$640,000	$1,830,000
Less secured claims	225,000	225,000
Estimated balance available for unsecured creditors	415,000	1,605,000
Unsecured claims	5,350,000	5,350,000
Estimated possible dividend after allowing for expenses of administration	8%	25%

CAUSES OF FAILURE.

It is too early to estimate in detail the causes of this failure. The firm has been paying a high interest rate—5½ per cent on a large portion of its deposits. It appears to have been operating at a loss for a number of years. The losses in the last six years alone appear to be in excess of $1,000,000. Partnership withdrawals also appear to have been heavy. The following list indicates withdrawals by and loans to partners now appearing on books:

James Rae Clarke	$162,300.10
Phillip L. Clarke	61,181.36
Hudson Clarke Jr.	5,370.82
J. F. Bouker	19,154.25
William H. Clarke* (deceased)	162,268.96
Total	$408,905.10

*Partner in 1927.

The accountants are now examining the security and other records of the firm with a view to determining whether there have been any withdrawals other than those stated.

The partners of Clarke Brothers in discussing their hope of reorganizing the business have not indicated that they had any expectations of immediate realization on the assets carried on their books, but that they were expecting to obtain additional funds to be used until something could be worked out in some of the various ventures in which they held interests.

One of these was a public utility merger. Communication with the principals mentioned by the partners brought forth the statement that the deal in which the Clarke Brothers were interested has been closed without their participation and that there are no profits accruing to them from that source. They also stated that they were interested in an oil syndicate. This was supposed to be a syndicate for the acquirement of oil properties. Inquiries of individuals, who Clarke Brothers asserted were principals, brought forth denials that they were in any way interested in the matter. They have also been interested in an oil and mine concession in the former Georgia Republic and other Russian States. There is obviously no asset value to be credited to a concession to be granted by a State which would have to regain its independence to make the concession effective. Another item in their investment columns is that of the Georgia Fullers Earth Company. This company is not in production and it has not been possible as yet to appraise its prospects.

This is naturally a gloomy picture for the creditors. The receiver, however, feels it its duty to present such information as it has to the creditors as fully and clearly as is possible. In endeavoring to show the actual situation it has been necessary to eliminate many items from the statement of assets. This does not mean that no effort will be made to collect those apparently worthless items. On the contrary, the utmost pressure will be brought to bear for the collection of all outstanding accounts and notes for the maximum possible realization on all ventures in which Clarke Brothers or the individual partners have been engaged.

Studebaker announces *a larger, finer* DICTATOR SIX

ONE HUNDRED AND FIFTEEN (115) INCH WHEELBASE

at a lower price— $995 *at the factory*

STUDEBAKER'S famous Dictator Six, the finest car ever built and sold at its price, now becomes a still finer car—offered at a still lower price!

Wheelbase of The New Dictator Six has been increased to 115 inches. It is fleeter, lower—smarter in line and color—smoother in its supple power—than its champion predecessor, The Dictator which sped 5,000 miles in 4,751 consecutive minutes.

Studebaker's unique One-Profit manufacture alone permits such a car to be sold at a price lower than that of any Studebaker closed car in history.

The New Dictator Six, companion to The New Dictator Straight Eight, is low-swung on a costlier double-drop frame which enhances security.

Power is remarkably smooth from idling to mile-a-minute motion, and beyond. Studebaker performance, which holds *every* official stock car speed and endurance record, is strikingly evident in The New Dictator.

Find a rough stretch and float over it with hydraulic shock absorbers to insure restful riding.

Take stock of The New Dictator's interior—Studebaker fine-car quality is apparent wherever you look.

Come take the wheel of The New Dictator Six, or Eight. Whatever you drive now, you will be impressed with The New Dictator's champion quality, at its low price.

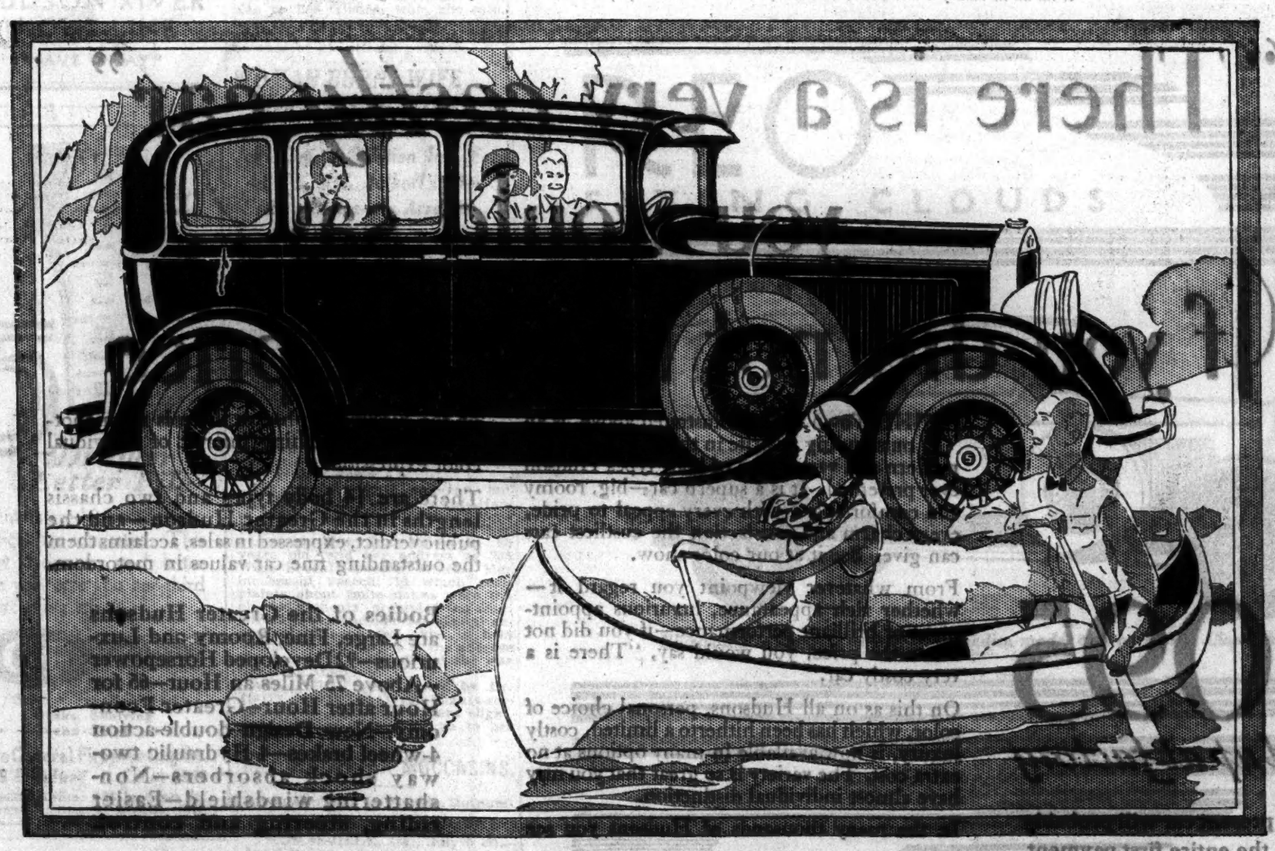

115-inch wheelbase.

Rubber engine mountings, and bronze-backed and babbitt-faced crankshaft bearings provide maximum life and smoothness.

Lanchester vibration dampener.

Oil filter, gasoline filter and crankcase ventilating system insure maximum engine efficiency.

Fuel pump insures constant, adequate flow of gasoline, regardless of speed or grade.

Thermostatically controlled cooling system retards flow of water until motor has reached precisely correct temperature for highest operating efficiency.

Timken tapered roller bearings in rear axle, front and rear wheels and steering knuckles.

Double-drop frame of new, compound flange—far costlier but sturdier, safer and permitting graceful lowness of body lines.

Hydraulic shock absorbers, front and rear.

Genuine mohair upholstery.

Upholstered arm rests at each side of rear seat, which is 46 inches wide.

Hardware of soft Butler finish, further beautified by an etched design.

Full-vision, full-ventilated bodies, of steel over hardwood foundation—the accepted fine car coachcraft.

One-piece steel core safety steering wheel.

Fully adjustable steering wheel and front seat.

Amplified-action 4-wheel brakes which stop The Dictator in half the distance accepted as standard.

Tarnish-proof chromium plating of all exterior brightwork.

Tilt-Ray headlights for added convenience and safety, controlled by switch on steering wheel.

Coincidental lock to ignition and steering assures Dictator owners lowest theft insurance rates.

Complete dash equipment including speedometer, hydrostatic gasoline gauge, oil pressure gauge, ammeter and engine thermometer, neatly grouped under glass and indirectly illuminated. Auxiliary floodlight to illuminate driving compartment.

The Dictator may be driven ***40 miles per hour the day it is delivered***—the result of advanced engineering, precision workmanship and careful inspection.

MODELS AND PRICES

President Eight	$1785 to $2575	Commander Six	$1350 to $1525
Commander Eight	1495 to 1675	Dictator Six	995 to 1195
Dictator Eight	1185 to 1435	Erskine Six	860 to 1045

PRICES AT THE FACTORY

NEW DICTATOR SIX REGAL SEDAN—*Six wire wheels and luggage grid standard equipment—$1195.* DICTATOR SIX CLUB SEDAN—*$1035.* DICTATOR SIX FOUR-DOOR SEDAN—*$1095.* DICTATOR SIX COUPE—*$995.*
Prices at the factory. Bumpers and spare tires extra.

Tune in "Studebaker Champions" Sunday evening 10:15 Eastern Daylight Time. Station WEAF and NBC network

THE STUDEBAKER CORPORATION OF AMERICA

Bedford Ave. at Sterling Pl., Brooklyn — **70th and Broadway, Manhattan** — **92-31 166th St., Jamaica**

QUEENS
98th St. & Jamaica Ave., Woodhaven
Cornelia St. & Myrtle Ave., Ridgewood
753 Fresh Pond Road, Glendale
216-24 Jamaica Ave., Queens Village
Continental Ave., Queens Boulevard, Forest Hills

BROOKLYN
642 Bushwick Ave.
6001 Fourth Ave.
5502 New Utrecht Ave.
1002 Avenue U
1762 86th St.
1462 Eastern Parkway
1400 Bushwick Ave.
Commercial Car Dept., 1102 Avenue C
1400 Bedford Ave.
860 Liberty Ave.
1335 Flatbush Ave.
208 Flatbush Ave.
1102 Avenue C
635 Broadway

MANHATTAN
78 Fulton St.
Broadway at 168th St.
1806 Broadway at 59th St.
226 Lafayette St. at Spring
4720 B'way at Dyckman St.

BRONX
2376 Grand Concourse
354 E. 149th St.
283 Mott Ave. at 139th St.
650 E. Fordham Rd.
2725 E. Tremont Ave. in Westchester Village

SUBURBAN DISTRIBUTORS AND DEALERS

NEW JERSEY—(Northern)
ASBURY PARK—L. F. Lipsey, Inc.
BAYONNE—Steel Vogt Motor Sales.
BELLEVILLE—Wagener Motor Co.
BLOOMFIELD—Carlisle Motor Sales, Inc.
DUNELLEN—Smith Bros. Motor Car Co.
EAST ORANGE—S. N. Conger, Inc.
ELIZABETH—Sholes Motor Co.
ENGLEWOOD—Ruckle Bros. Motor Car Co.
FREEHOLD—J. R. King & Son, Inc.
HILLSDALE—Davis Motor Sales Co.
HACKENSACK—Ruckle Bros. Motor Car Co.
IRVINGTON—Metz Motor Car Co.
JERSEY CITY—The Studebaker Sales Co.
KEARNY—The Motors, Inc.
LYNDHURST—Park Motor Sales Co.
MAPLEWOOD—White Motor Sales, Inc.
NEW BERGEN—N. Bergen Auto Sales & Service
NEWARK—The Studebaker Sales Co.
PASSAIC—The Marchese Auto Sales Co.
PATERSON—The Marchese Auto Sales Co.
PERTH AMBOY—S. Arthur Applegate.
PLAINFIELD—Goodwin Motor Corp.
RAHWAY—Sholes Motor Co.
RIDGEFIELD PARK—Wood Motor Car Co.
RIDGEWOOD—Goodwin Motor Corp.
SOUTH ORANGE—Wm. J. McCoy.
SUMMIT—Chalmers Motor Corp.
UNION CITY—The Studebaker Sales Co.
UPPER MONTCLAIR—White Motor Sales.
WESTFIELD—Sholes Motor Co.
WICKOFF—Wyckoff Auto Sales, Inc.
NEW YORK—Southeast
BAY SHORE—Barrett-Delamater Motors.
BELLEROSE—Helmer Motor Sales.
BRONXVILLE—J. J. Kiss.
FAR ROCKAWAY—Dorsey Auto Sales Co.
FLUSHING—Hewitt & Lee, Inc.
GREAT NECK—Fox Mayhock, Inc.
HEMPSTEAD—Garrett-Read & Son, Inc.
JACKSON HEIGHTS—Hewitt & Lee, Inc.
LONG ISLAND CITY—Howatt & Lee, Inc.
MAMARONECK—Palmer Motor Sales, Inc.
MT. VERNON—Crane Motor Sales, Inc.
PLEASANTVILLE—H. S. Brundage.
PORT CHESTER—Studebaker Bros.
PORT JEFFERSON—Hennington Motor Sales.
ROCKVILLE CENTRE—Pellegrino Motor Sales.
SCARSDALE—Scarsdale Motor Co.
STATEN ISLAND—Isaias Motor Corp.
SARRITOWN—H. P. Brundage.
WHITE PLAINS—Russell Motor Co.
YONKERS—Say & Brownfield, Inc.

MOSES SUGGESTS HIS INQUIRY GO ON

In Giving City Trust Report to Governor He Plans to Ask Continuation Till July 22.

ASSAILS CONKLIN CHARGES

Asserts Ward Aide Slept Soundly at Hearings and Thus Draws a Rejoinder in Kind.

Special to The New York Times.

SYRACUSE, N. Y., July 9.—Arriving here at 9:30 tonight with his report on the investigation of the City Trust Company in New York for Governor Roosevelt, Moreland Commissioner Robert Moses said he would recommend that the investigation be continued until July 22, when the grand jury convenes with the object of gathering additional evidence for criminal prosecution. He added he would suggest, retaining John Kirkland Clark and Charles H. Perkins as criminal investigators until that time.

The Governor said he might take several days to read the report before making it public. He has invited Mr. Moses to join his inspection party on board the yacht.

Mr. Moses said the report was sixty-five pages long and consisted of about 30,000 words. He declared he would ask Governor Roosevelt to make it public Thursday morning. He would not tell whether the report indicated satisfaction with the present inquiry or whether it recommended a broader investigation.

On other angles of the report he was equally reticent. He declined to answer all inquiries on the report itself, saying that Governor Roosevelt alone had the right to reveal its nature.

Although Governor Roosevelt had invited him to join the inspection party on the State yacht Inspector, Mr. Moses said he intended to return to Albany tonight immediately after giving the Governor his report and a brief letter embodying the recommendations he made public upon his arrival. He said he was to inspect Jones Beach Park, near Fire Island, L. I., with former Governor Smith on Thursday. He declared his only object in bring the report personally was to urge the Governor to keep the investigation open until July 22.

Asked for comment on the criticism sent by Deputy Attorney General Conklin to Attorney General Hamilton Ward in his report on the City Trust investigation, the Governor said: "It was entirely proper for an assistant to report to his chief, and if the Attorney General wishes me to see the report he will undoubtedly forward it."

Moses Assails Conklin.

Special to The New York Times.

ALBANY, July 9.—Robert Moses, Moreland Commissioner, who investigated the failure of the City Trust Company, commented here today on the statements credited to Assistant Attorney General Robert S. Conklin, who had submitted to Attorney General Hamilton Ward a confidential report of what he observed at the inquiry.

Mr. Moses said that Conklin was asleep throughout at least half of the Moreland hearings. Conklin's statement, which the Attorney General declined to make public, criticized the methods of Mr. Moses in the inquiry and also his failure to "go after" Democrats who were brought into the investigation.

Mr. Moses statement follows:

"My attention has been called by representatives of the press to a statement made yesterday by Deputy Attorney General Robert S. Conklin criticizing the Moreland report in advance of its publication. Mr. Conklin was to be the eyes and ears of the Attorney General at the public hearings.

"What makes Conklin's feat the more remarkable is the fact that he was fast asleep throughout at least half of the hearings, to the great embarrassment of his secretary, Mr. Unterwieser, whose job seems to have been to distract attention from Conklin when the spectacle became too overpowering. The newspaper men at the hearings will recall the picture. It would have been as easy to hide the Statue of Liberty.

"For a time the occasional going and coming of a hook and ladder company across the street brought Conklin back to life, but in the last two weeks when the hearing room became very hot and stuffy, even the fire engines were powerless to break the slumbers in which no doubt Conklin did his very best thinking."

Conklin Denies He Slept.

Deputy Attorney General Conklin issued a statement yesterday denying the assertion made by Commissioner Moses in Albany that he slept through most of the City Trust Company hearings. He again asserted that Mr. Moses had failed to properly develop testimony involving Tammany politicians and others friendly to Francesco M. Ferrari, late president of the City ...ust Company.

Mr. Conklin's statement follows:

"My Summer home at Tarrytown is located on property said to have once been owned by Washington Irving, but his does not necessarily qualify me to write the story of our twentieth century Moreland Rip Van Winkle. We are still not without hope that friend Moses may return to us from his somnolent pilgrimage to learn that King Alfred no longer reigns at Albany.

"Stirred to life at this discovery, who knows but that he may more energetically bestir himself to uncover the errors and misdeeds of his former courtier associates.

"It is true that a substantial portion of those present at the public hearings were at times impelled toward soporific attitudes by the gentle treatment by the commissioner of his more distinguished guests on the witness stand. These guests were permitted to deliver tiresome essays on the righteousness of their conduct while the commissioner, in peaceful slumber, ignored the openings that any vigilant counsel would have seized with avidity.

"When, however, a less prominent witness, usually a humble but bewildered Italian, sought to introduce some word of explanation the audience was fairly startled by the vehemence with which the commissioner hurled forth the term 'liar' and directions to cease 'speech-making.' The charges of the commissioner concerning myself are, of course, absurd.

"It is the refuge always of those whose deeds are open to unanswerable criticism to reply to such criticism by attacks on the personality of the author of adverse comment. If some of those who are now the subject of the commissioner's wrath had been his counsel, not even his own disposition toward soft pedaling would have checked an eager reception of the many opportunities for more satisfactory revelation concerning, and the pillorizing of, those deserving of public scorn."

The hearing before Federal Referee Henry K. Davis, 140 Nassau Street, into the bankruptcy of Lancia Motors of America, Inc., at which Frank H. Warder, former State Superintendent of Banks, was to have been questioned, was postponed to 2 o'clock Friday afternoon. It was said that it is unlikely that the hearings will be held this week, but that they will probably start on Monday

CLOAK STRIKE HANGS ON PARLEY TODAY

Green and Lehman to Attend Meeting Here in Effort to End Walkout of 30,000.

'INSIDE' SHOPS WANT PEACE

They Are Ready to Modify Their Demands, Their Leader Declares—Union Asks Chain Store Aid.

A swift end of the strike of 30,000 cloakmakers which began eight days ago will depend on the result of a conference to be held this afternoon in the office of Raymond ... Ingersoll, impartial chairman of the industry, at 130 West Thirty-first Street.

Important developments are expected by all factors in the industry at the parley. The meeting was arranged by Governor Roosevelt after the employers and union representatives visited him at Albany last week.

Lieutenant Governor Herbert H. Lehman will represent the Governor at the conference. President David Dubinsky of the International Ladies Garment Workers' Union announced yesterday that William Green, president of the American Federation of Labor, also will be present.

Employers Anxious for Peace.

I. Grossman, president of the Industrial Council of Cloak, Suit and Skirt Manufacturers, Inc., the inside shop manufacturers, said his organization would leave nothing undone to bring about a speedy peace.

"For our part we stand ready to subordinate our particular premises to any that are deemed by the Governor and his representatives to be more conducive to promoting the welfare of this great field," Mr. Grossman declared.

On the eve of the conference Mr. Dubinsky, for the union, declared that the manufacturers comprising the Industrial Council must recede "from their obdurate stand for piece work and the forty-two-hour week" if the peace conference is to be a success. The jobbers and contractors, said Mr. Dubinsky, must also show a disposition to consider the union's demands as a basis for negotiation.

He threatened to begin signing up independent shops if the conference today concluded without having made progress toward an early settlement of the controversy.

Spokesmen for the jobbers and contractors' employers' association asserted that the union would be guilty of a "breach of faith" if it signed up with the independents first. The only one who was "not at all alarmed" by the threat was Samuel Klein, manager of the Industrial Council.

Invitations to a conference to discuss the eradication of the sweatshop from the cloak and suit industry were sent out by Mr. Dubinsky yesterday to the National Bellas Hess Company and the J. C. Penney Stores, said to be the two largest chain store organizations in this country. Other chain stores will be similarly invited.

In his letter Mr. Dubinsky asserted that a large part of the cloak production for the chain stores, as well as that of mail-order houses, come from "sweatshops which are not only a menace to the workers employed in them but also constitute a danger to the public at large because of the unsanitary conditions under which the garments are made up."

"It must be recognized that your organization as a distributer must share the responsibility for any danger to which the public might be exposed because of the unsanitary conditions under which garments are manufactured," the letter said. "We express the hope that your organization will lend its aid to put an end to the sweatshop, which constitutes a disgrace to modern industry and a blemish upon our great State."

Union Gains Many Members.

The offices of the union's joint board were crowded all day yesterday with cloakmakers, largely from non-union shops and many from Left Wing shops, registering loyal members of the union and paying their dues to seal their membership.

Announcement was made by the union that three large shops formerly controlled by the Communists had broken away and marched to union halls, where they pledged their allegiance to the organization. Subsequently, application for settlement was made by the owners of the shops.

The Amalgamated Clothing Workers of America sent the strikers $10,000 in cash as an advance of $25,000, a sum which will be raised by the latter organization through contribution of two hours' pay of its New York membership.

The International Pocketbook Workers Union voted $10,000 to the strikers yesterday. The Left Wing union continued its meetings to discuss further plans to "capture" the strike.

FIXTURE UNION ENDS ARBITRATION HOPE

Building Crisis Aggravated by the Refusal of Workers to Revive Peace Parley.

WILL CALL MEN OFF JOBS

But "Strike" Will Be Confined to Lighting Manufacturers Using Non-Union Labor.

The critical situation confronting the building industry as a result of the failure of arbitration proceedings between the Building Trades Employers Association and the Electrical Workers Union, was further aggravated yesterday by the refusal of the union to revive the arbitration and the announcement that it would order its men off jobs of members of the Lighting Fixture Council, a member of the employers' body.

The union had consented to hang electric fixtures for the ten members of the council pending arbitration but not reserves the right to withdraw its men from the shops where fixtures are made by non-union men. It is expected that the employers' association will make a demand on the Building Trades Council that the electricians supply men.

The union decision was contained in a statement by H. H. Broach, vice president of the International Brotherhood of Electrical Workers, to Robert D. Kohn, a member of the arbitration board, which ceased to operate last Friday.

The statement was in reply to a request by the Lighting Fixture Council that the arbitration board formed on May 20, should adjourn to Aug. 15 so that the council might engage an independent attorney. It had previously been represented by counsel for the parent body. The council's request was made to Justice Thomas C. T. Crain, a member of the arbitration board, and transmitted to the union by Robert D. Kohn, who, with Henry C. Meyer Jr., made up the board.

In his leter to the union, Mr. Kohn said that while the arbitrators closed the case last week and abandoned their efforts to settle the dispute, they had fixed Aug. 15 as a tentative date for the Fixture Council to appear, although they were well aware that they "had no right and no desire to impose on the patience of the union any further."

Union Charges Deceit.

Replying to the question of the arbitrators as to whether the union wished to reopen the case, Mr. Broach said: "No, we do not care to take any more chances on being tricked and deceived."

The union leader then summarized the events from May 20 to support his charges that the Building Trades Employers Association sabotaged the arbitration by insisting that it be governed by the State Arbitration law.

Taking up the complaint of the Lighting Fixture Council to the effect that its members did not know until last Friday that their testimony had been called for, Mr. Broach declared the fixture men could not say they had not been consulted before, during and after the arbitration proceedings "because they were the ones most vitally affected on the employers' side."

He pointed out that the Building Trades Employers Association, through Walter H. Faddis, its president, and C. G. Norman, head of the governors, began a court action on behalf of the fixture manufacturers against the union some months ago. The action is still pending, he asserted, and "can be withdrawn only by those who instituted it, Messrs. Norman and Faddis, yet they would appear now before the arbitrators asking you to decide something that is still pending in the courts."

There was no guarantee, the letter said, that if the arbitrators did not rule as the fixture men wanted, that they would not walk out again and desert the arbitration "and thus continue to prolong and delay until such time as they can finish whatever jobs they have."

While declining to continue supplying men to the Lighting Fixture Council, the union, Mr. Broach said, would hang fixtures coming from their ten shops for the builder, owner, architect or electrical contractor on the job.

Niagara Falls

Excursion July 13

$8.00 Round Trip Standard Time

Lv. New York, Grand Cent. Term. 7:50 PM
Lv. New York, 125th Street . . . 8:00 PM
Lv. Yonkers . . . . . 8:18 PM
Ar. Niagara Falls . . . . . 7:10 AM

Returning Sunday, July 14

Lv. Niagara Falls . . . . . 6:15 PM
Ar. Yonkers . . . . . 8:02 AM
Ar. New York, 125th Street . . . 8:20 AM
Ar. New York, Grand Central Term. 8:30 AM

Coaches only — Consult Agents

Grand Central Terminal — 57 Chambers St.
125th St. Station — 155 Pierrepont St., Brooklyn
114 West 42nd St. — Yonkers
4 West 33d St. — Newark, N. J.
17 John St. — 305 Union Bldg.

New York Central

the Greater HUDSON

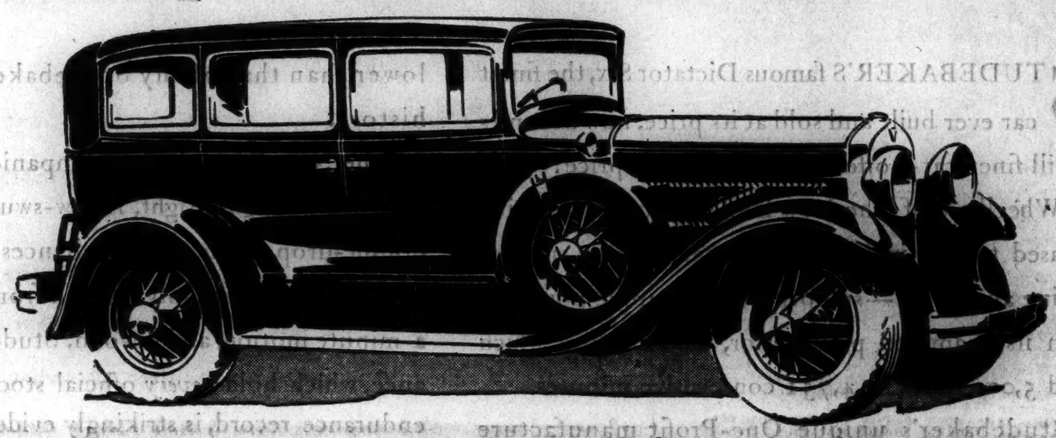

The Town Sedan—See This Favorite Hudson at Our Color Show

With all its luxury it lists $1375 at Factory. The wire wheel equipment illustrated is optional at slight extra cost

"There is a very *costly* car" you would say . . If you did not know the price

THE Town Sedan, illustrated above, is an outstanding favorite in the most beautiful, modern and varied line of body types Hudson ever presented. It is a superb car—big, roomy and comfortable—with every appeal to pride, every charm and satisfaction the costliest cars can give. See it at our color show.

From whatever viewpoint you regard it—whether rich appearance, luxurious appointment or brilliant performance—if you did not know the price, you would say, "There is a very costly car."

On this as on all Hudsons, personal choice of color, which has been hitherto a limited, costly luxury, is now available in many options at no extra cost. The variety is so great that you may have almost individual distinction.

In the many thousands of Hudsons you see on the highways, observe there is no monotony but the refreshing interest of individual color expression.

There are 14 body types and two chassis lengths in the Greater Hudson—and the public verdict, expressed in sales, acclaims them the outstanding fine car values in motordom.

Bodies of the Greater Hudsons are Large, Fine, Roomy and Luxurious—92 Developed Horsepower—Above 75 Miles an Hour—65 for Hour after Hour—Greater Economy—New Design double-action 4-wheel brakes—4 Hydraulic two-way shock absorbers—Non-shattering windshield—Easier riding, steering and control.

$1095 and up at factory

Your present car will probably cover the entire first payment. *The H. M. C. Purchase Plan offers the lowest terms available on the balance*

At Our Color Show

Widest Range of Color Ever Offered—at No Extra Cost

HUDSON MOTOR CAR CO. OF N. Y., Inc. 1842 BROADWAY AT 61ST ST. NEW YORK

BROOKLYN, N. Y. 1629 Bedford Avenue

MANHATTAN
Fifth Ave. M.-E. Co. . . . East 135th St. at Fifth Ave.
Heights M.-E. Inc. . . . 1221 St. Nicholas Ave.
Harry Motor Corp. . . . 360-368 W. 125th St.
Red Ball Garage, Inc. . . . 142-156 E. 31st St.
Riverside M.-E. Co. . . . 1165 First Ave.
Uptown M.-E. Motor Corp. . . . 541 W. 125th St.

BRONX
Fordham M.-E. Co. . . . 2340 E. Fordham Rd.
Hewitt's Garage . . . 2537 E. Tremont Ave.
Harry Myers M.-E. Corp. . . . 927 Southern Blvd.
Nutt & Ward, Inc. . . . 3630 White Plains Ave.
Julius Wolf & Co. . . . 305 E. 149th St.

KINGS
Bedford M.-E. Co., Inc. . . . 1164 Bedford Ave.
Beaucourt M.-E. Co. . . . 80th St. & 18th Ave.

ASBURY PARK . . . Monmouth M.-E.
BAYONNE . . . Mosher Motor Car Co.
BELMAR . . . D. H. Newman
BERGENFIELD . . . Bridge Pines Garage
BLOOMFIELD . . . Bloomfield Motor Sales
BOUND BROOK . . . Gerrett's Garage
BUTLER . . . Frazier Motor Co.
CLIFTON . . . Rodney C. Bennett Jr.
CLOSTER . . . Closter Garage
DANFORTH . . . Overland N.-E. Co.
DOVER . . . Dover Motor Co.

JAMAICA, N. Y. Bergen and Hillside Aves.

Evergreen Motor Sales . . . 1313 Bushwick Ave.
Flatbush M.-E. Co. . . . 183-185 Park Place
Lenox Motor Sales Corp. . . . 337 Rockaway St.
Parkway M.-E. Inc. . . . 4586 Ft. Hamilton Pky.
Shore Road M.-E. Corp. . . . 6701 Fifth Ave.
S. T. Stephens, Inc. Flatbush . . . Bedford Ave.

QUEENS
BAYSIDE . . . Haviland Auto Sales
CORONA M.-E. Co. . . . 38-06 Northern Blvd.
FAR ROCKAWAY . . . Shadle Brothers
FLUSHING Auto Sales Corp. . . . 132 So. Blvd.
FOREST HILLS M.-E. Inc. . . . 118-30 Queens Blvd.
GLENDALE . . . Wetherole Motor Sales
JACKSON HEIGHTS . . . J. W. Sturmer, 82-12 Baxter Ave.

EAST ORANGE . . . Drew Motor Co.
ELIZABETH . . . Woodruff Motor Sales
ENGLEWOOD . . . Geo. M. Brown
FRANKLIN . . . D. A. H. Burgin
FREEHOLD . . . Harry D. Hance
GRANTWOOD . . . Grantwood M.-E.
HAWTHORNE . . . Hawthorne Auto Sales
HACKENSACK . . . Richard J. Brunt
HALEDON . . . Haledon Auto Sales
HARRISON . . . Harrison M.-E. Co.
IRVINGTON . . . Farrell Motor Car Co

BRONX, N. Y. Grand Concourse at 164th St.

LONG ISLAND
LONG ISLAND CITY . . . Hudson-Essex
QUEENS VILLAGE . . . Grand Service Corp.
RICHMOND HILL . . . Nicholls & Colwell
WOODHAVEN, Long Island, Inc. . . . 79-02-10 Jamaica Ave.

RICHMOND
PORT RICHMOND . . . Motor Sales, Inc.
TAPLETON . . . Chas. Distel Motor Car Co.

WESTCHESTER
BRONXVILLE . . . D. J. DeRosa
MAMARONECK . . . Mamaroneck M.-E. Sales
MT. KISCO . . . Mt. Kisco Rubber Co.
NEW ROCHELLE . . . Hudson-Essex, Inc.
OSSINING . . . Wm. C. Holden

NEW JERSEY
JERSEY CITY . . . Kline Sales Corp.
Hufford & Glanzoline Motors, Inc.
KEARNY . . . Kearny Motor Sales
KEYPORT . . . Carl Hiller
LAKE HOPATCONG . . . Frank J. Williams
LINDEN . . . City Sales & Serv.
LONG BRANCH . . . R. L. Sears
METUCHEN . . . Lawton
MONTCLAIR . . . Hamm & Asbury
MORRISTOWN . . . Wm. D. Marshall
MOUNTAIN VIEW . . . Mountain View Motor Co.

PEEKSKILL . . . Peekskill Hudson-Essex
PORT CHESTER . . . Nicholls & Colwell
RYE . . . Nathan & Kessler
TUCKAHOE . . . Tuckahoe Garage
WHITE PLAINS . . . George Hall
YONKERS . . . Wm. I. Graney

LONG ISLAND
AMAGANSETT . . . Amagansett Garage
AMITYVILLE . . . Amityville Garage
BABYLON . . . Babylon Hudson-Essex
EAST MORICHES . . . Wm. Hazenwall & Son
EAST QUOGUE . . . East Quogue Garage
FLORAL PARK . . . Tucker & Voegeli
FREEPORT . . . Wm. Griffin
GLEN COVE . . . Lockwood Motors
GREAT NECK . . . Latimer Sales

NEWARK . . . Glass & Tryon, Inc.
NEW BRUNSWICK . . . Brunswick M.-E. Co.
NUTLEY . . . Hudson & Essex Co.
PARK RIDGE . . . F. W. Sander
PASSAIC . . . E. S. Peter Auto Co.
PATERSON . . . Wyckoff Peterson Motors
PLAIN AMBOY . . . Sutton Motor Co.
PLAINFIELD . . . Hutchins Motor Sales
RAHWAY . . . Herman's Motor Sales
RAMSEY . . . Ramsey Hudson-Essen Co.
RARITAN . . . Hurff & Apgar
RED BANK . . . Hayward Motor Sales

NEWARK, N. J. 861-865 Broad Street

GREENPORT . . . Lloyd E. Mulford
HEMPSTEAD . . . W. T. Hutcheson
HICKSVILLE . . . Wm. H. Twichart
HUNTINGTON . . . Bailey & Walker
ISLIP . . . Islip Auto Co.
ISLIP TERRACE . . . Terrace Garage
LITTLE NECK . . . Little Neck Sales
MATTITUCK . . . Coleman's Garage
MERRICK . . . A. W. Bellamy
OYSTER BAY . . . A. W. Bellamy
PATCHOGUE . . . Main Sts. & Town
PORT WASHINGTON . . . H.-E. Co.
RIVERHEAD . . . T. W. Hutchings
ROCKVILLE CENTRE . . . W. E. Sloan
SOUTHAMPTON . . . Wm. Griffin
STONY BROOK . . . Nichols Motor Sales, Inc.
WOODMERE . . . George F. Zinn

RIDGEFIELD PARK . . . Bergen M.-E. Co.
RIDGEWOOD . . . Ridge-Keller, Inc.
RIVERDALE . . . Riverdale Motor Co.
RUTHERFORD . . . Hilltop Motor Co.
SOUTH ORANGE . . . Community Motor Co.
SOUTH RIVER . . . Weber Motor Sales
TENAFLY . . . Tenafly Hudson-Essex Co.
UNION . . . Davids, M. E.
UNION CITY . . . Cities Automobile Co.
WALDWICK . . . Waldwick M.-E. Co.
WESTFIELD . . . Kimball Sales Co.
WOODBRIDGE . . . Woodbridge M.-E. Co.
WYCKOFF . . . C. W. Bruns

Off to Europe

LEVIATHAN . . . JULY 27

PARIS or London August 2. Giant propellers churn, while you idle and play on board. There are magic and romance on this famous ship—the largest in the world. And what's more—courtesy, spotless cleanliness, quiet luxury, a superb cuisine, just as you like it to be in your own American home . . . because the ship *is* American.

Other sailings from New York to England, Ireland, France, Germany:

JULY 30 AMERICA
AUGUST 14 PRESIDENT ROOSEVELT
AUGUST 3 REPUBLIC
AUGUST 20 GEORGE WASHINGTON
AUGUST 7 PRESIDENT HARDING
AUGUST 28 AMERICA

See your nearest agent, or

UNITED STATES LINES
45 BROADWAY, NEW YORK

The NEW Filmo 70-D is here!

Greatest of All AMATEUR MOVIE CAMERAS

BECAUSE of its 4 New Features:—

1. Built in Turret Head.
2. Finder with adjustable masks for 6 lenses.
3. Seven speeds from 8 to 64 pictures per second.
4. Attached ratchet winding key.

Takes fastest of Action Pictures.

Take all the movies you couldn't get before.

Ask to see it here today

WILLOUGHBY'S
110 West 32nd St.
Opposite Gimbels
MOVIE CAMERA HEADQUARTERS

Going to CANADA

Start by NIGHT BOAT

Of the thousands of Americans who will motor to Canada this year, a goodly number will get off to a flying start by driving their cars aboard the Night Boat, thereby avoiding the 150 traffic-congested miles from New York to Albany and Troy.

SAILS NIGHTLY TO ALBANY and TROY
Pier 32 (Canal St.) 6 P.M.; 129th St., 6:40 (D.S.T.). (No Autos 129 St.) Autos only $10
Sunday to Wednesday inclusive
CALL WALker 3210

HUDSON RIVER NIGHT LINE
"SAVE A DAY"

Only a hands width higher than the usual 4-drawer file.

5 —Drawer Letter File

Rentals are high and many offices are congested. This new 5-drawer steel letter file will give you one-third more filing space.

GF Allsteel

Steel Filing Cabinets
Desks, Shelving and Safes

The General Fireproofing Co.
438 Broadway Canal 0980
Brooklyn Office: 136 Lawrence St.
Newark Office: 17 Academy St.

JUST THINK! A room with hot & cold running water & adjacent bath $1.50 daily ... two rooms & bath, $4 daily ... Even cheaper by week or month ... Home-like and Comfortable ... Garage Facilities for Tourists.

HOTEL CLENDENING
103rd St. and Amsterdam Ave.
Short block from Broadway & Subway

IF INTERESTED IN AVIATION you will enjoy The New York Times Antarctic and Aviation Exhibit on view in the Paramount Theatre, Times Square, New York, ground floor. The exposition includes airplane models showing development of the airplane, historic planes, electric beacons, airports, water-color drawings of historic flights, a model of Byrd's village in Antarctica and many interesting maps.—Adv.

LOWMAN ORDERED SEARCH FOR OPIUM

Treasury Official Directed Opening of Baggage of Chinese Vice Consul's Wife.

SHE IS SUBJECT TO LAW

Cannot Claim Immunity if San Francisco Federal Attorney Files Smuggling Charges.

Special to The New York Times.

WASHINGTON, July 9.—Mrs. Susie Ying Kao, wife of the Chinese Vice Consul at San Francisco, does not enjoy diplomatic immunity and will be subject to the laws of the United States if charges are filed against her as the result of reported discovery by customs officers of $1,000,000 worth of opium in her trunks, according to officials here.

Dr. C. C. Wu, the Chinese Minister, took the case up today with the State Department, which promised to transmit to him a report of the incident when it is received from the Treasury Department. In the meantime the Minister plans no further action. The State Department also expects to make no move in the situation before the official report is received, and may do nothing then.

Although immunity is granted to foreign diplomats and their families in the United States, in accordance with international law and comity, complete immunity does not apply to consular officers. Only diplomatic officers have the right of free entry into the country, while consular officers may have their baggage searched.

The United States has a reciprocal arrangement with China granting certain special privileges to Consuls, but it was explained today that this does not permit them to bring contraband into the country. Even official seals are not inviolate in such matters, it was stated, and they cannot prevent search if customs officials choose to inspect baggage of Consuls or their families.

Seymour Lowman, Assistant Secretary of the Treasury in charge of customs, said today that he had issued orders requiring a search of Mrs. Ying Kao's personal baggage. This having been done, Mr. Lowman said, the Treasury Department was now finished with the case and the matter passed into the hands of the Department of Justice, which would be represented in any legal proceedings against the accused by the United States Attorney at San Francisco.

The State Department has the right to cancel the Vice Consul's credentials if it wishes or it can let the law take its course. There have been cases similar to the present one before, and sometimes the first method has been followed and at other times the second, depending upon individual circumstances. But in no case, it was asserted today, has diplomatic immunity been recognized as applying to consular agents.

Vice Consul Kao has been stationed in the United States since 1925, having been appointed by the old Peking Government and continued under the Nationalist Government. Dr. Wu took pains to point out today that the Nanking Government was not responsible for the former's having been appointed in the first place. It was pointed out here that the Nanking Government might recall the Vice Consul, and thus eliminate any action by the State Department. Mr. Ying Kao himself is so far not directly involved in the case. It is recognized, however, that Mrs. Ying Kao or her friends, who, she said, had put the opium in her trunks, expected to smuggle it successfully because of his official position.

WOMAN BURNS WIFE OF BANKER WITH LYE

Jabs Caustic Solution Into Face of Mrs. M. L. Jalkoff in Dentist's Office—Is Arrested.

A woman she had never seen before jabbed caustic lye into the face of Mrs. Fannie Jalkoff of 20 East Seventy-sixth Street, wife of M. L. Jalkoff, an official of the International Germanic Trust Company, which is to take over the defunct City Trust Company, yesterday.

Mrs. Jalkoff was in the waiting room of Dr. Abraham Weisberger, dentist, at 41 West Eighty-second Street, when a tall elderly woman, poorly clad, who had been walking up and down in front of the building suddenly poked a long stick covered with lye through the open window and jabbed it against Mrs. Jalkoff several times.

The woman turned and ran, but was soon caught by Policeman Harry Lesle. She was arraigned before Magistrate Farrell, and gave her name as Mrs. Ida Holsapple, 50 years old, and her address as 233 West Seventy-seventh Street. Her incoherent speech, in which complaints about radio noises were the chief statements, prompted the magistrate to remand her for mental examination tomorrow. She is held without bail. Inquiries at the address she had given revealed that she was unknown there.

Mrs. Jalkoff was treated by Dr. Harry Lowen, 35 West Eighty-second Street. Her burns were slight, and she was allowed to go to her home.

KILL 47 WATER MOCCASINS.

Newspaper Men in Florida, Outnumbered 25 to 1, Win Battle.

THOMASVILLE, Ga., July 9 (AP).—Ansel Baker, a newspaper correspondent, today made public an account of snake hunting which compares somewhat with the more exciting dragon butcheries of the Dark Ages.

It seems there were two adventurous newspaper men from Tallahassee, Fla., whose names he did not reveal. They came upon two water moccasins at a bridge near Lake Jackson, Florida, and ran down one with their automobile. They leaped to the ground and joined battle with the other moccasin, the story continued, only to find they were outnumbered 25 to 1.

Therefore, when the enemy had been destroyed, there lay on the ground forty-seven moccasins of various lengths, which, it might be added, the newspaper men did not attempt to measure, in so far as they already had set what they believed to be a snake-hunting record.

Quebec Conservative Chief Quits.

QUEBEC, July 9 (Canadian Press).—Regretting that he had not been able to lead the party to success, and expressing the hope that his successor would be able to do so, Arthur Sauvé, leader of the provincial Conservative Party since 1916, formally handed his resignation to the 1,000 delegates gathered today at the opening session of a province-wide convention. Selection of a leader will be made tomorrow afternoon.

CRIPPLE SEEKS HIS MOTHER

Youth's Notice Drives Reporters and Photographers to Hospital.

Special to The New York Times.

WHITE PLAINS, N. Y., July 9.—Herbert Andrews, employed at the Orthopaedic Hospital, Mamaroneck Avenue, has never seen his mother, and knows less about his father. He was born 21 years ago in the old Sloane Hospital, at Tenth Avenue and Fifty-ninth Street, New York.

A public notice beginning "Parents, please call for your son," this morning brought photographers and reporters to the hospital expecting to find an infant left there by penniless parents. Andrews, a cripple, said he might have seen his mother once, but he is not sure. In February, 1929, employes of a hospital in New York told Andrews his mother was living at 354 West Forty-third Street, and that her name was either Anna Andrews or Anna Herbert.

He never will forget the kindness of the woman who sent toys and candy to him when he was in St. Joseph's Hospital on Staten Island, he said, and he hopes that she was his mother.

SOLDIER KILLS ANOTHER.

Fort Lewis (Wash.) Sergeant Shot in Fight in Which Corporal Died.

TACOMA, Wash., July 9 (AP).—Military authorities at Fort Lewis announced that Sergeant John Robinson, Battery F, Tenth Field Artillery, shot and killed Corporal Frank Ignatz, Service Battery, also of the Tenth Artillery, in Robinson's quarters yesterday.

Robinson's wife and his small child witnessed the shooting. Robinson, who also was shot and seriously wounded, was in the Fort Lewis Military Hospital.

Military authorities aided by John B. McCutcheon, Assistant Federal District Attorney, and Edmund B. Benn, United States Marshal, have started an investigation.

DRY BORDER DRIVE CALLED EFFECTIVE

Cut in Windsor Liquor Exports to 112,878 Gallons in June Is Hailed by Treasury.

CHURCH UPHOLDS CANNON

After Inquiry on Bishop's Stock Deals, Southern Methodists Lay Attacks to "Wet Press."

Special to The New York Times.

WASHINGTON, July 9.—Liquor shipments from Canada in June showed a "marked decrease," according to prohibition officers of the Treasury, who today made public figures that last month 112,878 gallons of alcoholic beverages were exported through Windsor, Ont., to the United States, as against 470,055 gallons in June, 1928.

The figures were supplied to the Treasury by the Collector of National Revenue at Ottawa. The reduction in alcoholic shipments from Windsor, prohibition officials asserted, was due directly to the enlargement of the American dry forces in the Detroit sector.

"The port of Windsor comprises that territory commonly referred to as the Detroit sector," said the Treasury statement. "An extraordinary effort to tighten up the Canadian international boundary is being made by customs officers all along the line, with the cooperation of the Coast Guard and the prohibition bureaus.

"The official figures for the entire Dominion of Canada for the month of June, 1929, are not yet available, but it is understood that these figures will show a very marked decrease."

Figures on the shipment of liquor from Canada to the United States in the twelve months ended May 31 showed that about 5,000,000 gallons of alcoholic beverages had come over the border in that period.

Confidence in Bishop Cannon.

A resolution expressing confidence in Bishop James Cannon Jr. of Virginia, passed at the annual meeting of the Board of Temperance and Social Service of the Methodist Episcopal Church, South, held at Lake Junaluska, N. C., on July 4, was made public today at the headquarters of the board in this city.

Accompanying it was a note signed by Eugene L. Crawford, secretary of the board, stating that the daily press had given much publicity concerning the personal business transactions of Bishop Cannon, and requesting, in view of these circumstances that the action taken at Lake Junaluska should be printed in full "in such position as to attract the attention of the reading public which read the previous statements published concerning this matter."

It was clear, although not specifically stated, that Mr. Crawford was referring to the publicity that attended the disclosure that Bishop Cannon had been engaged in stock market deals through the bankrupt firm of Kable & Co., which has been under investigation in New York. The text of the board's resolution follows:

"At the annual meeting of the Board of Temperance and Social Service of the Methodist Episcopal Church, South, held at Lake Junaluska, N. C., on July 4, 1929, the matter of numerous attacks in many recent newspaper statements upon the president of the board, Bishop James Cannon Jr., was taken up.

Board Questioned the Bishop.

"After consideration of documents relevant to the matter and written statements by Bishop Cannon and questioning of Bishop Cannon by members of the board so that the facts were brought out, and after full consideration of the telegraphic correspondence of the Fall of 1928, which correspondence had already been given to the press by Bishop Cannon, the board was fully convinced that the attacks upon Bishop Cannon, in which practically the entire 'wet' press of the nation has joined with evident unanimity, had been instigated by the enemies of prohibition with the sole purpose of discrediting a great and influential leader of the prohibition forces of the nation.

"We forbear further comment upon the methods and motives of these attacks, and we hereby declare our confidence in the leadership of Bishop Cannon, and we urge him to continue his unrivaled work for the maintenance, enforcement and extension of the wise and beneficent policy of prohibition and for the accomplishment of the other objects of the board, and in all such efforts we pledge him, not only our confidence, gratitude and affection, but our continued support, sympathy and cooperation."

WIFE SUES DRY OFFICIAL.

Says O. D. Jackson, New Orleans Administrator, Threatened Life.

NEW ORLEANS, July 9 (AP).—O. D. Jackson, prohibition administrator of the New Orleans district and adviser to Federal Prohibition Commissioner James M. Doran, was made defendant in a separation suit filed today in Civil District Court by his wife, Mrs. Annie Ruth Lifsey Jackson, who charged extreme cruelty, defamation of character and threats on her life.

Mrs. Jackson declared in the petition that in the Fall of 1927, after she had called on Methodist ministers for spiritual comfort in her domestic troubles, her husband grabbed a butcher knife, jerked her by the shoulder and threw her against the wall of the kitchen of their home and shouted:

"I am going to finish you right now."

She charged that he "drew the knife back and forth close to her face and chest and cursed at the top of his voice." She said she was released only when she knocked on the windowpane and yelled for the neighbors.

Mr. Jackson issued a positive denial of all charges made by his wife.

Administrator Jackson is in charge of prohibition enforcement work in Prohibition District 10, comprising the States of Louisiana, Mississippi, Arkansas, Alabama and western Florida. During the last year he has divided his time between the New Orleans office and Prohibition Headquarters in Washington, where he advised Federal officials on reorganization of the service.

PERFORMANCE . . . THAT YOU WILL FIND ONLY IN THE HIGHER-PRICE CARS

You'll be attracted first to one of these Flying Clouds because of their simple, straightforward thrust of line—their obvious well-bred distinction. But it is only when you get behind the wheel that you will understand why Reo has built such a pre-eminent reputation in the motor world.

For here, under your hand, is a versatility of performance, a mechanical dependability, that you will find only in the finest cars made; a car that will give you four, six, and even more, years of outstanding *service*. And, after all, what *are* you buying, when you buy a car? *Now you can have a Reo Flying Cloud at a lower price than ever before.*

REO MOTOR CAR COMPANY . LANSING, MICHIGAN

REO FLYING CLOUDS

Illustrated is the 5-Passenger sport sedan model of Reo Flying Cloud the Master.

Reo Flying Clouds are priced at the factory as follows: 5-Passenger Sedans $1395, Sport $1495; Master $1745, Sport $1870; Car of the Month $1970. 2-Passenger Coupe $1375, Sport $1475. 2-4-Passenger Coupe $1395, Sport $1495; Master $1625, Sport $1750. 5-Passenger Brougham, Master $1595, Sport $1720. 4-Passenger Victoria, Master $1695, Sport $1820. Roadster, Master $1685, Sport $1810.

REO MOTOR COMPANY OF NEW YORK, Inc.
Broadway at 54th Street. Phone COL. 9445
Branches { New York: 2 Lafayette Street . . WORth 7658 / Brooklyn: 1530 Bedford Ave. . . PROspect 5510 / Newark: 191 Central Avenue . . MITchell 9600

NEW YORK DEALERS
Bayport—Wm. L. Martin
Bronx—Great Eastern Motor Co., Inc.
Brooklyn—The Adirondack Motor Corp., Bushwick Ave. at Ashford Parkway
Cutchogue—Auto Post Garage
Garden City—Brooks Garage
Great Neck—Ellwood Motor Co.
Hempstead—Ludwig Hoyt
Huntington—Richard A. Johnson
Jamaica—The Jamaica Motor Corp.
Kingston—Central Garage
Little Neck—Calvert Motor Co.
Lynbrook, L. I.—Joseph Felt Motors
Manhasset—Fraser & Ferguson
Mineola, L. I.—Rogers-Oliver, Inc.
Newburgh—Orange Co. Rec Corp.
Mt. Vernon—Mount Vernon Hill Sales Agency
Port Chester—Port Chester Motor Co.
Rockville Centre—Rockville Motor Co., Inc.
Rye—Edward Ackhurst
Sag Harbor—Sag Harbor Motor Co.
Port Jervis—Port Jervis Sales Co.
Poughkeepsie—Hudson Valley Motor Co.
Richmond Hill—Rex Amusement Motor Corp.
Riverhead—David A. Wiesbrook
Saint Johnsville—Walter E. Fox
Southampton—Hampton Garage and Supply Co.
Stapleton, S. I.—Richard Hoffmann
White Plains—Kirkman & Bolton
Yonkers—Dorchester Motor Co.

NEW JERSEY DEALERS
Bound Brook—Bound Brook Motor Car Co.
Carteret—Carteret Motor Co.
Elizabeth—H. H. Bennett
Hackensack—Hackensack Motor Co.
Hoboken—Hoboken Reo Co.
Jersey City—Bergen Auto Co.
Morristown—Morristown Motor Co.
New Brunswick—Schlosser Bros.
Paterson—A. McCosh Motor Co., Inc.
Paterson—A. McCosh Motors, Inc.
Perth Amboy—Frank Sentkuli
Plainfield—A. Frank Sentkuli
Somerville—Somerville Motor Co.
Trenton—Trenton Reo Co.
Westfield—A. E. Schorr

CONNECTICUT DEALERS
Ansonia—Ansonia Garage
Bridgeport—Hayden Automobile Co.
Bridgeport—Reo Sales Co.
Brookfield—M. J. Hoyt
Danbury—Danbury Motor Co.
Darien—Darien Garage
Greenwich—Greenwich Motor Co.
Hartford—Hartford Reo Co.
Meriden—Meriden Automobile Co.
Middletown—Middletown Reo Co.
New Haven—Ernest Mansfield
New London—Smith Sanford Reo Co.
Stamford—Hayden Automobile Co.
Waterbury—Waterbury Reo Co.
Willimantic—Willimantic Motor Sales Co.
Winsted—Winsted Motor Co.

AUCTION SALES

Thos. J. Owen & Son
Auctioneers
1431 Eye St. N.W.
Washington, D. C.

Announce TRUSTEES' SALE

—of the valuable property fronting approximately 138.85 feet on New York Avenue, approximately 86.25 feet on 15th Street and approximately 213.8 feet on G Street Northwest, Washington, D. C., containing approximately 22,358 square feet of ground, improved by the new and modern 10 story office building known as:

The WASHINGTON BUILDING

This property is located in the heart of the financial center of Washington, accessible to all car lines, opposite the United States Treasury, within one block of a large number of National Banks, Trust Companies and other financial institutions.

The First Floor is arranged for stores and part of the second floor arranged for banking purposes.

Said property to be sold free and clear of all liens, encumbrances and leases.

By virtue of a decree entered June 29, 1929, in the Supreme Court of the District of Columbia in equity cause No. 48144, the undersigned trustees will offer for sale by public auction within said building on the first floor east of the main lobby, on

Thursday, the Fifteenth Day of August, 1929, at Three o'Clock P. M.

the following described land and premises, situated in the District of Columbia, to-wit:

Lot lettered "E" in D. A. Gardner et al's subdivision of lots in Square numbered Two Hundred and Twenty-three (223), as per plat recorded in the Office of the Surveyor for the District of Columbia in Liber W. F. at folio 161;

Lots lettered "E" and "F" in D. A. Gardner's subdivision of lots in Square numbered Two Hundred and Twenty-three (223), as per plat recorded in the Office of the Surveyor for the District of Columbia in Liber R. W. at folio 131;

Lots number Eight (8) and Nine (9) in J. W. Nairn's subdivision of lots in Square numbered Two Hundred and Twenty-three (223), as per plat recorded in the Office of the Surveyor for the District of Columbia in Liber H. D. C. at folio 132;

Lots numbered Ten (10) and Eleven (11) in William B. Thompson's subdivision of lots in Square numbered Two Hundred and Twenty-three (223), as per plat recorded in the Office of the Surveyor for the District of Columbia in Liber W. B. M. as folio 209;

Lot numbered Nineteen (19) in Tymowski Brothers subdivision in Square numbered Two Hundred and Twenty-three (223), as per plat recorded in the Office of the Surveyor for the District of Columbia in Liber W. F. at folio 164;

Lot lettered "A" in D. A. Gardner et al's subdivision of lots in Square numbered Two Hundred and Twenty-three (223), as per plat recorded in the Office of the Surveyor for the District of Columbia in Liber W. F. at folio 161;

Lot numbered Eleven (11) in A. R. Shepherd's subdivision in Square numbered Two Hundred and Twenty-three (223), as per plat recorded in the Office of the Surveyor of the District of Columbia in Liber W. B. M. Page 150;

Lot lettered "F" in Gardner & Slousaa's subdivision of lots in Square numbered Two Hundred and Twenty-three (223), as per plat recorded in the Office of the Surveyor of the District of Columbia in Liber W. F. at folio 161;

Lot lettered "G" in D. A. Gardner's subdivision of lots in Square numbered Two Hundred and Twenty-three (223), as per plat recorded in the Office of the Surveyor for the District of Columbia in Liber R. W. at folio 131;

Together with the improvements in any wise appertaining and, so far as owned by the parties to this cause, all furnishings, screens, curtains, awnings, window shades, fixtures, furnaces, boilers, engines, dynamos, machinery, elevator and electric equipment, vacuum cleaners, heating, ventilating, telephone, gas and electric fixtures and fittings, and fittings and fixtures of every kind, in the building erected on the said property, together with all fixtures and articles attached to or used in the operation of said premises, but excepting fixtures, stock in trade, awnings and personal property, owned by the tenants therein.

TERMS OF SALE: One-third of the purchase money to be paid in cash and the balance in two equal installments, payable in one and two years from day of sale, and to be represented by the promissory notes of the purchaser bearing interest at the rate of six per centum per annum, payable semi-annually, and secured by deed of trust on the property sold, or all cash, at the option of the purchaser. A deposit of $200,000 will be required from the successful bidder at the time of sale. Purchaser may make payment in bonds now secured by the real estate or may receive credit for liens thereon upon conditions set forth in the said decree of sale. All conveyancing, recording and notarial fees at cost of purchaser. Terms of sale to be complied with within thirty days from day of sale.

Further details concerning the property, including floor plans and present state of occupancy, can be secured from the undersigned trustees.

HAROLD R. DOYLE,
Trustee
738 15th Street N.W.
Washington, D. C.

ANDREW B. DUVALL,
Trustee
723 15th Street N.W.
Washington, D. C.

SELECT DELEGATES TO CITY CONVENTION

Kings County Republicans Make Designations in Most of the 23 Districts.

REGULAR SLATES ENDORSED

Candidates for Aldermen, the Assembly and Judicial Posts Also Picked.

The first formal move to set into action the machinery for an unofficial city convention to name a fusion candidate for Mayor was made in Brooklyn last night. Members of the Kings County Republican Committee gathered in the clubhouses in a majority of the twenty-three Assembly districts to designate their choices for delegates and alternates to the convention.

Upon the basis of one delegate for each 500 votes cast for the Republican candidate in the last Gubernatorial election, the Kings Republicans will be represented in the city convention on Aug. 1 by a total of 564 delegates. Those designated last night represent the organization selections and their names will go on the ballot for the election of delegates to be held in clubhouses throughout the city on July 22.

The county committee members of each district also designated at the various meetings organization choices for Republican nominations for Aldermen, Assemblymen and Municipal Curt Justices as well as for delegates to the judicial convention to nominate a Supreme Court Justice. Endorsements of candidates produced few, if any, changes from the expected schedule. In some of the districts, the county committee members delegated their powers to a special committee. Those districts which did not make the selections last night will do so in the next few days. The designations follow:

First Assembly District—Delegates to city convention, D. H. Ralston, Amy Wren, Phillip Huetwohl, Dessie M. Trafer, Joseph L. Boden, Dr. Adele Cuinet, James J. D'Amato, Jessie Crane, George G. Gagher, Gertrude Williamson, Thomas A. Richter, Benjamin Bogats and Paul Windels: Assemblyman, Stanley Allen Nelson; Municipal Court Justice, First District, Stuart Updike. Supreme Court Justice Stephen Callaghan endorsed.

Second Assembly District—Delegates to city convention, Edwin L. Rowland, Grace Lease, William R. Bayes, Harry A. Sylvester, Edmund W. Voorhies, Charles Bond, David D. Marcus, Daniel J. Bradshaw, Gaston Koch, William D. Powers, Charles Y. Green, Charles Stiesel, Edwin Morde, Siegfried Graff, John H. Gamaldi, Henry Whipple, Pincus M. Buckowitz, William Rubinsky, Henry Sidman, Casper Ricca, Leon D. Sachter, James J. Mullins, George De Friou, George Hackenber, Ernest Judd, Harold M. Wilson, George Arkright, Milton Hertz, William Bendel, Herman Seidman, Joseph Stein, Charles Zimmerman, Irving Keller, Lawrence Terrell, Thomas F. Darcy, Harry Bessel, Jack Koeffler, Louis Prager, Daniel Lyons, Robert Holley, William D. Burns, William H. Hoff, Louis Sussman, Samuel C. Ossman, James J. McKenna, H. W. Hatten, Roy M. Mann, Mrs. Harriet Perichet, George W. Chrisman, Alexander Mackie, Charles Lattimer, Harry Levine, Samuel Cohen, Abraham Bremmer, Morris Nadler, Charles Unger, Loretta Thompson, Wheeler Yeaton, Walter Vaughn, Thomas J. Cook, William Fritchild, Joseph Feldman, Julius H. Collister, William Hegner, George Lankin.

Fourth Assembly District—Delegates to the city convention, Alfred T. Hobley, Elizabeth Conn, Irving D. Lipkowitz, Clarence W. Donovan, Theodore G. Cohn, Samuel L. Langzeam, Carmine Annalone, Michael Chiusano, Benjamin F. Schwartz, Anthony J. Fugazy, Thomas Christy, John J. Brennan and Harry Costello.

Fifth Assembly District—Delegates to city convention: Charles C. Lockwood, Elizabeth Upham, Charles T. White, Allen H. Rennix, Ada Hunton, James J. McGann, Walter E. Johnstone, Mortimer E. Michaels, Emil Traub, James Hamilton, John Wirth, Frank Vanderkar, Harriet B. Fisher, Francis Gray, Grace Lyons, Carrie Franklin, Mary Firmin, Charles B. Coles, William G. Bushell, Samuel Shore, George Marshall, Louis Schwartz, Clarence Curth; Assemblyman, Clarence V. Curth; Alderman, Fifth District, John Wirth; Municipal Court Justice, Second District, Isidore Buxbaum; Supreme Court Justice Stephen Callahan endorsed.

Sixth Assembly District—Delegates to the City Republican Convention, Commissioner John R. Crews, Tax Department, leader of the district; Marguerite Bergen, co-leader; Samuel Schmalheiser, Harry Meyer, Samuel Young, Joseph F. Bochetto, Mrs. Laura Mayer, Harry Dorf, Robert J. Crewe, David M. Shapiro, Henry Spear, former Assemblyman George Blumberg, Frederick S. David, Edward H. Wilson, Joseph Sands, Harry Schwartz, Raymond Bliss, Assemblyman George J. Bedlock, Alderman, Forty-seventh District; Benjamin Mayers, Municipal Court Justices, Second District, Robert K. Story and Isadore Buxbaum. For the Supreme Court, Stephen Callaghan.

Seventh Assembly District—Delegates to the City Convention: John A. Thompson, Mrs. Catherine O. Cannon, Conrad F. Printzlein, Charles E. Miller, Mrs. Maud Boyle, Charles O. Winnie, Mrs. Minnie S. Thompson, William H. Keen, Thomas F. Monahan, William H. Thomas and Frederick han, Mrs. Jennie E. Holmes and Frederick C. Gully. Municipal Justices, Fifth District, Cornelius Furgueson, present incumbent, and Budd S. Weisner. Endorsed Supreme Court Justice Stephen Callaghan.

Eighth Assembly District—Delegates to city convention, John Shields, Lester Lyons, William Zimmerman, John Grafton; Candidate for Assemblyman, Frank Ballestari. Candidate for Alderman, Thirty-eighth District, Peter Canevra.

Ninth Assembly District—Delegates to the city convention: J. Frank Fanning, Charles S. Morehouse, Wilson E. Tipple, Wilmot La Morehouse, Philip G. Manning, John J. Tobin, E. S. Lucas, Elbridge F. Hills, Samuel Sweet, C. Ellery Edwards, Samuel R. Sanderson, Lewis Handelsman, Mark Frackman, Charles F. Stevert, William A. Eagleson, John J. Iulo, Rocco de Masi, Charles L. Kero, Aaron Baerman, Phillip Seibert, John C. Wardell, Frederick F. Pawling, John J. McPartland, Charles G. Stevenson Jr., Irving Wolf, Chalmers Mern, Rodney T. Martinson, Harry Cohn, Thomas L. Dowling, Matthew W. Woods, Sidney Morris, Justus H. Ruscher, Charles A. Semken, James J. Hayes, Alfred J. Giordano, Beatrice V. Stevenson, Marietta G. Underwood, Ida Knobloch, Martha Harrison, Emma Howley, Mary A. Fanning, Frances E. Cohn, Agnes Bell, Katharine Ulink, Dora Johnson, Lois J. Jones, Ida Bonesteel, Mary K. Ward, Mary Jensen and Ethel Gumpers; Assembly, Phil M. Seibert; Alderman, Fortieth District, John J. McPartland; Municipal Court Justice, Fifth District, Cornelius Furgueson, Budd M. Weisner. Supreme Court Justice Callaghan endorsed.

Tenth Assembly District—Delegates to city convention, Charles F. Murphy, Mrs. Charles F. Murphy, William R. Dorman, Frederick Ahearn, Harry Bass, Lee E. Doherty, A. M. Davis, John F. Cohen, William M. White, Thaddeus Skelton, Engleberg Sick, Mrs. Anna M. Dixon, Mrs. Alice Hutchins, Mrs. Rose Robinson, General Sidney Grant, William McClelland, Frank Martone, Arthur O. Martin, Fred E. Heitmann, Hugh C. Neary, Mrs. Matilda Terrence, Alderman, Forty-sixth District, Thaddeus Skelton. Municipal Court Justice, Edgar M. Doughty. Supreme Court Justice Stephen Callaghan endorsed.

Eleventh Assembly District—Assemblyman, Irving Maitz; Alderman, Forty-fifth District, David Stewart; Municipal Court Justice, Second District, Robert K. Storey and Isidore Buxbaum; Sixth District, Edward Doughty, Supreme Court Justice Stephen Callaghan endorsed.

Fifteenth Assembly District—Delegates to City Convention, Richard Wright, Herman E. Strigade, William P. Brown, Lucy A. Hayes, Anna Fox, Minna Schuttar, Genevieve Ferrer, William MacRae.

Sixteenth Assembly District—Delegates to city convention to be selected by following committee: Fred Oppikofter, Isabel Schultz, Peter S. Seery, Gertrude Harpel, Simon Frank. For Assembly, Harry Goldberg. For Alderman, Forty-first District, Louis Brandt. For Municipal Court Justice, Fifth District, Cornelius Furgueson, Budd S. Weisner.

Seventeenth Assembly District—Delegates to city convention, Major Walter L. Corwin, Maude A. Neale, Abner C. Surpless, Robert K. Story Jr., Gertrude Brawner, Estelle D. Rose, Clarence J. Holland, O. Grant Esterbrook, United States Commissioner Edward R. Fay, Aivah W. Burlingame, Lillian A. Hazel, John Palmer, Dr. Thurston H. Dexter, Elizabeth Van Doren, Thomas L. Stoll, Katharine Meadmore, R. G. Talbot-Perkins, Robert Holmes, Joseph C. De Meis, Robert Fleckles, A. David Benjamin, Julia M. Jenkins, William E. Webb, Irving Ryder and Anna Furey. Assembly, Robert Fleckles. Alderman, Forty-second District, Abner C. Burpless. Municipal Court Justices, Second District, Assemblyman Robert K. Story Jr. and Isidore Buxbaum.

Eighteenth Assembly District—Delegates to city convention, Warren Trice, Manda W. Cory, Abraham Saffir, Louis Quick, Philip Gottfried, Alexander Berenstein, Maxwell Parnes, Mortimer M. Bryson, Samuel Klugman, Catherine Kerr, Henry Robinson, William Bliss, Theodore Smith, Frederick Huth, Benjamin Cohen, H. Paul Gottlieb, Leon J. Shapiro, Abraham H. Goodman, Samuel Isaacson, Louis Gottlieb, Noah Feldman, Jennie M. Derick, Harry Bregman, Harry Meisel, Harold R. Korey, John Anderson, Morris Lambert, Clifford Eckman, Jacob Golden, Harry Jalosky, Thomas D'Amato, Alfred A. Haskell, George W. Callow, Frank Trurone, A. Wilson Cory, Minnie Rubin, Frederick Barcein, Michael Berwitz, Arthur Flinn, William J. Gorman, Michael Kevenay, James C. Hill, Frederick Bauer, Frederick Critten, Sarah Woodman, Minnie Desmond, Joseph Weinraub, Frank Tais, Morris Packer, Bernard Cogarty, Louis L. Samisch, Harry Gerr, Harold Klein, Louis Rines and Frank Morrell. Municipal Court Justice, Fourth District, Jacob Strahl, incumbent (Dem.); Fifth District, Cornelius Furgueson, incumbent; Seventh District, Harrison C. Glore, incumbent. Supreme Court Justice Stephen Callaghan endorsed.

Twentieth Assembly District—Delegates to city convention, Ernest C. Wagner, Mrs. Faith M. Andrews, George Dotzauer, Martin C. Epstein, Anthony M. McCabe, Miss Ernestine C. Kupser, George Wagner, Edward R. Zitman, Henry Titterman, Mrs. Louise Betts, Joseph Schilling, Everett L. Meal, Edward R. Tomashic, Frederick Marco, Frederick Virchka, Mrs. Rae S. Skidmore, George Ledderic, Charles Wiehme, Richard G. Weber, Mrs. Bertha Cook, Max Tenberg, Mrs. Ada Cornwall, Alexander MacGregor, Mrs. Sarah Clunie, George A. Simon, Alfred Briggs; assembly, William Koch; Municipal Court Justice, Seventh District, Harrison Glore. Anthony M. McCabe endorsed for sheriff.

Twenty-first Assembly District—Delegates to city convention: F. E. J. H. Kracke, Richard Young, Lewis H. Pounds, Warren I. Lee, Mrs. Carrie Ryerson, Frederick B. Norrin, John L. Lotsch, Eustace De Isser, Frederick T. Krasky, Mrs. Constance Pollack, Mrs. Aldina Kullenkamp, Daniel Ballow, Louis D. Ledrich, George W. McKenzie, Thomas H. Moore, Mrs. Lena V. Mulder, F. Clinton, Thomas Woodruff, Herbert H. Gellor, Mrs. Anna McKenzie, Eugene Ryerson, Mrs. Mildred D. Schluter, Mrs. Hazel Eastman, Edward F. Krause, Mrs. Edith Zimmerman, Mrs. Elizabeth Betts, Mrs. Emma Obergfock, H. C. Poillon, Albert Marks, Maurice Rappoport, Herman Lamb, Howard W. Morris, William F. Bauer, John Oliver, Mrs. Helen Valentine, John J. Keller, Robert Stitzer, David E. Klein, Nicholas Tinto, Ruben Wilson, George T. Jeweson, August Helmus, George G. Tart, Louis Quick, Samuel Weinstein, Richard Gaetjens, Mrs. Suzanna Peat, Mrs. May Darrow, Miss Isabel H. Gibson, Henry V. Dyckman, Katherine Freytag, William Welde; Assembly, George W. McKenzie Jr.; Alderman, Forty-second District, David E. Klein; Municipal Court Justice, 8th District, Edgar W. Dowdy. Twenty-second Assembly District—Assembly Benjamin Glickfeld. Alderman, Fifty-sixth District, Robert E. Hower; Municipal Court Justice, Seventh District, Harrison C. Glore; Supreme Court Justice Stephen Callaghan, endorsed.

Twenty-third Assembly District—Delegates to city convention, Mrs. Lulu Johnson, Walter D. Ludden, Joseph Tridisonno, Joseph F. Ricca, Maurice Dinnerstein, John Ricca, Mrs. Marie Vignola, Anthony Alfano, Alexander Jolewicz, Isaac Epstein, David Bredman and Broadman Epstein.

2-DAY AIR-RAIL LINE TO MEXICO PLANNED

Service From Here Via Greensboro, N. C., and Houston Will Begin Next Week.

MEXICO CITY, July 9 (AP).—The Mexican Aviation Company announced plans today for the establishment next week of an international train-plane passenger service, the first to connect two nations, which will link Mexico City and New York with two-day transportation.

The fastest trains now require nearly five days for the trip, while the boats require more than a week. About 1,400 miles of the approximately 2,200-mile journey will be made by plane, with two all-night stretches by train.

Leaving New York at night, passengers will go by train to Greensboro, N. C., and transfer to a plane which will fly to Houston, Texas, and complete the first day's journey. Overnight the passengers will travel by train to Brownville, on the Rio Grande, where they will board a plane, arriving in Mexico City at 2 P. M. on the second day after leaving New York.

Returning passengers will leave Mexico City at 7:45 A. M., arriving at Brownville at 1 P. M. They will spend eight hours there and go to Houston that night by rail, flying the next day to Greensboro, N. C. From there they will travel by train, arriving in New York at 9:53 on the second morning after their departure.

The announcement said tri-motored planes would be used throughout. The Mexican Aviation Company will operate the planes on the Mexican end of the trip, while the Greensboro-Houston flight will be made by Southern Air Transport planes. It was understood that the Missouri Pacific and the Seaboard Air Line would be the railroads participating.

GAS VICTIM REVIVED AFTER 13 HOURS' TOIL

Police Emergency Squads Use 70 Small Tanks of Oxygen and Two Large Ones on Man.

The power of modern resuscitation appliances in cases of gas poisoning was successfully tested yesterday, when Carl Brignetti, 46 years old, gave signs of life thirteen hours after he had been found overcome by gas in a room at West Sixteenth Street, Coney Island, at 9:30 A. M. yesterday.

Pulmotors from the Brooklyn Gas Company were first applied, after which he was rushed to the Coney Island Hospital and later to Kings County Hospital. The work of Sergeant Ulysses Boegit, Police Emergency Squad 4, and another squad under Sergeant Edmund Foore finally caused the patient to show signs of life.

Seventy small tanks of oxygen were used, and when this supply proved insufficient it was feared that the work had to be given up. At the last moment, however, two big "six-hour tanks" were forthcoming, and this was considered sufficient for the rest of the night. Brignetti, who was placed in the open-air pavilion of Ward 56, was treated by Dr. Frederich Stembuck, who gave the patient glucose and water.

Last night the hospital authorities reported that there were hopes that he might recover.

ADMITS KILLING HER BABY.

Los Angeles Woman Held for Murder, Blames Poverty.

LOS ANGELES, Cal., July 9 (AP).—Mrs. Josephine Valenti, 19 years old, has confessed that she set fire to a carriage in which her baby, Dominick, 8 months old, lay asleep. The child was burned to death.

The police said today the mother gave as the reason for her act her inability to afford placing the baby in a nursery while she worked. She was held on a charge of murder.

"We didn't have any money, and the baby needed milk. I wanted to go to work," the police said the woman related, "and the baby was in the way. I couldn't afford to put him in a nursery so I thought that was the best way out."

Sebafania Valenti, husband of the woman, is employed as a laborer by a motion picture producing concern.

PRE-ELECTION SHOTS FIRED BY ALDERMEN

Republican Demand for Report on Higgins Inquiries Causes a Lively Exchange of Words.

McMANUS ASSAILS BALDWIN

Calls His Resolution Bid for Political Ammunition — Democrats Then Smother the Move.

Rumblings portending the approach of the Mayoralty election were heard yesterday at the midsummer meeting of the Board of Aldermen. The threatened storm passed over, however, when the overwhelming Democratic majority, by a strictly party vote of 55 to 5, defeated a Republican resolution which sought to force James A. Higgins, Commissioner of Accounts, to furnish to the board copies of all reports of city departmental investigations which he has conducted.

The resolution was introduced by Alderman Joseph Clark Baldwin 3d. of the Fifteenth Manhattan District, the successor on the board of Mrs. Ruth B. Pratt, who is now a member of Congress. The decisive vote on the resolution was taken after a brief but acrimonious exchange between Mr. Baldwin, Vice Chairman Charles A. McManus, Democratic leader, and Frank J. Dotzler, Republican minority leader.

Says Charter Calls for Reports.

The Republicans declared that, under a provision of the city charter, Commissioner Higgins was compelled to file the reports in question. Mr. McManus retorted that the Republicans were only seeking to find new sources of political ammunition with which they might attack the present City Administration.

Mr. Baldwin's resolution was introduced several weeks ago and had been referred to the Committee on Rules. In the interim, Aldermanic President Joseph V. McKee had written to Commissioner Higgins asking for copies of his reports. The commissioner, in reply, contended that he was not required to supply them. His public hearings, he wrote, were open to the press and the public, and his private hearings were like grand jury proceedings in that the ends of justice sometimes might be defeated if the minutes were to be made public. The Rules committee's report, presented yesterday with the Higgins letter, upheld the commissioner's stand.

Alderman Baldwin, dissatisfied alike with the Higgins letter and the committee's report, charged that the commissioner had filed no reports in four years, although the law declared that he should do so.

"What happened to the inquiry into the irregularities in the office of the County Clerk?" he asked. "A lot of these hearings simply disappear into the files of the District Attorney's office."

Vice Chairman McManus insisted that the charter date for the filing of the commissioner's report was Dec. 31.

"Does the gentleman believe the commissioner should stop his inquiries to furnish information to the Board of Aldermen?" he asked. "How long have you been a member?"

"Six months," replied Mr. Baldwin. "What difference does that make? I want to see the law enforced."

Dotzler Assails McManus.

Mr. McManus's insinuation that Mr. Baldwin was only seeking political capital for the Fall Mayoralty campaign angered Minority Leader Dotzler, who criticized Mr. McManus for asking Alderman Baldwin the length of his tenure of office.

"Maybe the Commissioner of Accounts is just a little too yellow to come over here and give his explanation to the Board of Aldermen," he continued. "This method of keeping the reports from us Republicans will make just a little more propaganda for us."

Acting Chairman McManus then called for a vote and the discussion ended.

Previously the board had elected Felix J. McCarthy as a member from the Fortieth Assembly District, Brooklyn, to fill the vacancy caused by the disqualification of Richard J. Tonry by the Supreme Court on a Citizens Union action, because he had been elected to the Assembly.

A bill introduced by Edward W. Curley, Bronx Democrat, giving to Municipal Court judges discretionary power to grant a six-month stay on orders of eviction to give tenants an opportunity to find similar quarters, providing the rent was impounded with the court, was referred to the Committee on Local Laws.

WANTS 'BAN' ON McGEEHAN.

Realty Man Says Bronx Prosecutor Flouted Law in Bribe Inquiry.

A protest against "further recognition" of District Attorney John E. McGeehan of the Bronx, was lodged with the Bronx County Bar Association and the New York City Bar Association yesterday by William A. Cokeley, Bronx real estate man. The protest was based upon Mr. McGeehan's conduct of a grand jury investigation in March after Mr. Cokeley had told, in a public address, of being informed that a Bronx lawyer was prepared to pay $50,000 for appointment to fill a vacancy on the Supreme Court bench. The grand jury found no basis for the charge.

The letters were filed by the two bar associations, whose officials regarded them not as complaints against District Attorney McGeehan as a member of the bar but merely as objections to endorsement of his candidacy, should he seek re-election in the Fall.

Mr. Cokeley attached affidavits to his protest declaring in substance that Mr. McGeehan, in bringing him before a magistrate the day after the charge was made, had "flouted" the law, which required a grand jury proceeding in the first instance. Mr. McGeehan was accused also of divulging to a reporter information brought out in the grand jury room.

Suit Calls State Police Nuisance.

NASHVILLE, Tenn., July 9 (AP).—Suit seeking to tie up salaries of Tennessee State police by injunction was filed in Chancery Court here today by Frank B. Walsh and Joe E. Yowell, taxpayers, who charge that the Department of Finance and Taxation is acting unconstitutionally in exercising police powers. The complaint states the force has grown from a small force of inspectors to a large number of policemen "who are a menace to traffic and a general nuisance."

FOUR HELD IN MURDER; BODY IN WRECKED AUTO

Ambler (Pa.) Men Accused in Death of W. N. Heim, Found Burned in Machine.

NORRISTOWN, Pa., July 9 (AP).—Robert M. Hallowell, Ambler garage owner; his brother, Isaac E. Hallowell, the latter's son, Harry, and Charles Dull were arrested tonight charged with the murder of William Norman Heim, automobile salesman, whose charred body was found under his wrecked automobile near Fort Washington, Pa., on the night of June 21.

Lyman P. Heller, who was an employe of Robert M. Hallowell, testified before the coroner's jury that he had found Heim's pipe, broken in bits, in Isaac Hallowell's automobile on the morning after Heim was found slain. Heim spent several hours in the Hallowell garage the night before his body was found.

Heller resigned his job in the Hallowell garage four days after Heim's body was discovered.

Leaning far over the railing around the witness box, Heller, facing Harry Hallowell, said he had found Heim's pipe and had given it to young Hallowell.

Summoned for the second time to the stand, Young Hallowell denied that Heller had given a pipe to him. When Dennis O'Neill, attorney for the Heim family, attempted to press the point, Francis X. Renninger, District Attorney, handed Hallowell a pipe and the latter, in answer to a question, denied he had ever seen the pipe before.

Heller testified that on the night of June 20, while driving past the Ambler Garage he had seen Robert Hallowell's automobile and Heim's car standing in front. The lights in the garage were out, he said.

"The next morning Pike (Isaac Hallowell) told me to clean his car and I started to do so, when I noticed blood stains," Heller said. "Then I found the broken pipe. I am positive it was Heim's. I gave it to Harry."

Isaac Hallowell later stated that perhaps Heller had given the pipe to him and that he might have thrown it in the corner of the upstairs room of the garage.

WOODMANSTEN PLEA FAILS.

Inn to Be Padlocked as Stay Pending Appeal Is Denied.

Federal Judge Martin T. Manton denied yesterday the motion for a further stay of the nine months' padlock order against the Woodmansten Inn, on the Williamsbridge Road, the Bronx. The case is on appeal from the decision of the United States District Court and the motion was for a stay pending the outcome of that action. Assistant United States Attorney Maxwell Shapiro said the place would be padlocked within a day or so.

Federal Judge Thomas D. Thacher gave Larry Fay, former manager of the Club Rendezvous, on Broadway between Fiftieth and Fifty-first Streets, until tomorrow to produce certain books and records by Federal accountants who are trying to compute the amount of tax which the club should pay on its couvert charges for several months of 1928 and this year.

When Fay was ordered to show cause last week why he should not be held in contempt for failure to produce the records wanted, he contended he had lost one of the books. Yesterday his attorney said he would probably be able to comply with the request in full.

MUST BUY PARK SITE.

Corporation Ordered by Court to Fill Brighton Beach Contract.

Special to The New York Times.

BUFFALO, N. Y., July 9.—The Manhattan Beach Parks Corporation, headed by Joseph P. Day, will be forced to carry out a contract it made to purchase a bath and amusement park site at Brighton Beach at a cost of $1,450,000, according to an opinion handed down by Justice Samuel J. Harris here today.

According to papers filed with the court the Manhattan Company agreed to purchase the property bounded by Brighton Beach and Seabreeze Avenues, and Brightwater and Calm Streets, last January. The New York company was to pay $25,000 in cash and an additional $110,000 when the deed was transferred. The remainder of the purchase price was covered by a former mortgage of $550,000 and a new mortgage of $775,000.

Several months afterward the Manhattan Company attempted to break the contract, alleging that the title to the property on Seabreeze Avenue was not clear and that the main building on the property was not substantial.

NEW POLICE TO SPY ON UNDERWORLD

Continued from Page 1, Column 4.

of what ought to be the common knowledge of detectives."

The commissioner made it clear that he was not finding fault with the detectives investigating Marlow's murder. They did the best they could with the facilities provided them, he said. Still, he declared, he felt that the best way to prevent crime was to know in advance where it was likely to be committed, or, if that proved impossible, to know whom to suspect of the crime. He also wished it understood, he said, that his secret service would spy only on the underworld and would report only on persons violating the law or planning to do so. The squad would not be an Americanized Cheka, he asserted.

Squad May Be Enlarged.

Although the original members of the squad will number fifty, Mr. Whalen said, it may later be enlarged if the work proves productive. Meanwhile, he expects other policemen to report everything they hear about the underworld to his Bureau of Criminal Information. In the past, he said, policeman have not bothered to do this because they felt they would receive no thanks for their trouble. Valuable information henceforth will be rewarded, he said, by recognition and even promotion.

The men assigned to the new undercover work will receive the same salary as ordinary rookie policemen. Their expenses will be paid for the present out of the $50,000 contingency fund provided in the budget for the Police Department to defray the traveling expenses of detectives and meet special emergencies. Later, the commissioner said, it might be advisable to make a special appropriation, but he added that the cost of the venture will be unimportant if it proves fruitful in results.

"I don't believe," he said, "that any cost is too high for the suppression of crime. Certainly the merchants who have been victims of bandits and thugs will not. And I believe every law-abiding taxpayer will think the little additional cost is well spent."

In the afternoon Mr. Whalen attended the meeting of the Board of Aldermen which approved his request for four additional inspectors, four more deputy inspectors and twenty-five more first class detectives. The proposal already has been approved by the Board of Estimate and now awaits the signature of Mayor Walker.

GIRL MARLOW WITNESS GETS HEARING TODAY

Habeas Corpus Writ Issued by Justice Walsh to 'Mickey' on Plea of Lawyer-Cousin.

Supreme Court Justice John L. Walsh granted a writ of habeas corpus yesterday to Mary Selden, the "Mickey of the Rendezvous," who is being held as a material witness in the investigation into the murder of Frank Marlow, Broadway racketeer. The court directed that she be produced in court this afternoon at 2 P. M. for the hearing as whether she is to be released or returned to the West Fifty-fourth Street jail.

District Attorney Banton is expected to oppose her freedom assisted by Acting District Attorney James A. Dayton of Queens. Police Commissioner Whalen announced last night that he also would attend the hearing with Deputy Chief Inspector Edward P. Mulrooney and the inspectors and detectives assigned to the Marlow investigation, all of whom were directed to be in court by Justice Walsh.

The writ was obtained by Nathan Padgug, 17 John Street, an attorney and cousin of the girl who, with Justus Coppa, Al Seigal, Johnny Wilson, former middleweight boxing champion, and Edward Lewis, also known as "Boston Louie," has been held in $50,000 bail for two weeks since Marlow's body was found on a lonely roadside in Queens.

"Mickey has been in jail for two week," Padgug told the court. "She knows nothing about the murder and the police commissioner knows that she has no knowledge of it. I have presented him with a statement made by Mickey as to her actions and he knows that the statement is true."

The amount of bail fixed for her freedom, Padgug said, is beyond the means of the girl's family and to continue holding her in jail, he declared, would be "an abominable hardship." Padgug assured the court he would take her to his home if she were freed and produce her whenever the police wished to question her.

The lawyer said Miss Selden and four men, including Marlow, had gone to the races the day of the shooting and had become separated from the racketeer at Aqueduct. They met him again, Padgug said, in Le Tavernelle restaurant in West Fifty-second Street. The last the girl saw of Marlow, Padgug declared, was when she left the restaurant. He was standing on the curb talking to a man she did not know. Beyond that she knew nothing of the case, Padgug assured the court.

Detectives are on the trail of the wealthy Italian, who, as head of a secret society from which Marlow recently was expelled, decreed the death of the racketeer, according to police theory, but as yet, Mr. Whalen admitted, they have not caught up with him. The commissioner also said efforts of his men to check up the movements of "Boston Louie" on the night of the murder had been unsuccessful. He left Le Tavernelle early in the evening and appeared at a hotel with two women companions about 11:30, Mr. Whalen said. "Boston Louie" has told the police that he spent the time in a barber shop near Times Square, but the police have been unable to verify his story. They learned that he spent some time at the barber shop the night before the murder and walked out leaving his hat with his initials stamped in the band.

Mr. Whalen said he had verified a report that Austin E. Titus, secretary to the Police Department, had visited the office of Humbert Fugazy with Detective Anthony Gredon, the detective whom the commissioner demoted for failing to report his presence with Fugazy at Le Tavernelle when Marlow was there. Titus, Mr. Whalen said, had obtained information on an angle of the case and had gone to see Fugazy about it.

DISTRICT LEADER QUITS HYLAN CAUSE

Rafael Gonzalez Indicates That 1,000 Will Follow Him Into Regular Democratic Fold.

CRITICIZES THE MOVEMENT

Finds Wide Feeling That League Is Fostering Personal Glory of Mayoralty Candidate.

Another defection among the supporters of John F. Hylan was recorded yesterday when Rafael Gonzales of 55 Lenox Avenue made public a letter resigning as a Better Government party district leader in the Seventeenth District, Manhattan.

Mr. Gonzalez asserted in the communication, which was addressed to George Julian Houtain, city chairman of the organization which has nominated Mr. Hylan for Mayor, that he was resigning because a canvass of his district had revealed a widespread feeling that the party was devoted to furthering the personal glory of Mr. Hylan rather than to better government.

Mr. Houtain minimized the resignation and Meyer Sindel, Manhattan leader of the organization, laid Mr. Gonzalez's action to denial of requests made by Mr. Gonzalez for money for use in the movement. Mr. Sindel added that Mr. Gonzalez, in making these requests, had declared that he would "go over to Tammany" unless they were granted.

In his letter Mr. Gonzalez, listed in a statement by Mr. Houtain as leader in the Seventeenth with Leon Bruck, told of making a canvass of voters not only in his own district but also in the Eleventh and Twentieth districts.

Tells of Opposition.

"Resentment was expressed," he said, "over the fact that your league found its inception not in the advancement of a vital principle affecting the welfare of the city but as a personal move on the part of John F. Hylan to create a vehicle with which his personal disappointments might be gratified and to adopt retaliatory methods against those whom he believed checked his selfish ambitions. In other words, a party founded obviously for the aggrandizement of an individual."

Mr. Gonzales wrote that he also found objection to the movement on the ground that it was designed to seek "perpetuation in office" of a man who had already served eight years as Mayor. The leader added that he had also encountered the opinion "that the criticism directed against the present administration and the regular Democratic organization would be turned into encomiums and praise for both if John F. Hylan's demand for the Mayoralty nomination would have been granted by the 'bosses' whom he now seeks to describe as 'public enemies.'"

Expects More Withdrawals.

In concluding, Mr. Gonzales wrote that he was "reliably informed" that other representatives of the organization had found similar sentiment and contemplated withdrawal from the party also, and that "within a short time an organization will be effected of more than 1,000 independent citizens residing in the Eleventh, Seventeenth and Twentieth Assembly Districts who will enlist under the banner of the regular Democratic organization and support its candidate because of the splendid record made by the present administration."

"There is no significance in this at all," said Mr. Houtain, in denying that further resignations were expected.

Mr. Hylan, when told of the letter, said he had never heard of Mr. Gonzales, and had no comment to make. He issued a statement in the course of the day assailing the dock building program put forward by the Walker Administration. Repeating criticisms made in his speech of acceptance at the Cooper Union convention, Mr. Hylan ridiculed the proposal "to cut out six blocks on Manhattan rock between Twenty-third and Twenty-ninth Streets" for an artificial basin along the Hudson. If increased pier facilities were needed, he said, why did not the administration make use of the Staten Island piers erected in his own administration, but allowed to remain idle during the Walker régime.

ALL PEDDLERS BARRED FROM MIDTOWN AREA

Ordinance Effective Today Covers District From 23d to 59th St. and Fourth Av. to Beyond 8th.

Beginning today, peddlers, hucksters, vendors and hawkers who sell or try to sell their wares anywhere in the area bounded by Twenty-third Street, Fifty-ninth Street, Fourth and Park Avenues, and a line 100 feet east of Ninth Avenue will find their activities illegal, it was announced yesterday by the Eighth Avenue Association of 678 Eighth Avenue.

The association said that it, with other mercantile and civic groups, had sponsored the introduction of the new ordinance in the Board of Aldermen. It was approved on June 18 after introduction by the vice chairman of the board, Alderman Charles A. McManus, as an amendment to Section 13, Article 2, Chapter 24 of the Code of Ordinances.

Commanding officers in the Police Department in the area affected have been asked to enforce the new ordinance rigidly, the association said. All types of peddlers and vendors, whether they operate from vehicles or on the sidewalks are included in the ban. The ordinance is effective between the hours of 8 A. M. and 6 P. M.

The association announced that the following bodies had endorsed passage of the ordinance: The Broadway Association, Central Mercantile Association, Fifth Avenue Association, Forty-second Street Property Owners and Merchants Association, Retail Dry Goods Association, Thirty-fourth Street Midtown Association and the Washington Square Association.

"While various individual thoroughfares within the midtown zone have previously been restricted," the statement of the association said, "this is the first time that the entire section has been restricted against the itinerant sellers, who in the past have congested the roadways and sidewalks, created unfair competition against regular merchants and caused much trouble for police officers by reason of many complaints made against their operations."

BANKER ASKS ALIMONY CUT.

H. W. Morse Also Wants Ban on Revealing Corespondent.

Special to The New York Times.

WHITE PLAINS, N. Y., July 9.—Herbert W. Morse, vice president of the New York Trust Company, applied today to Supreme Court Justice Taylor, through counsel, for reduction of the alimony allowed his former wife, Mrs. Harriett Morse, and also asked that she be ordered not to identify the correspondent involved in their divorce. Decision was reserved on both applications.

The divorce, granted in 1925, was obtained secretly. Mrs. Morse was allowed $9,000 annual alimony. Counsel for Mr. Morse argued today that the two daughters of the couple have been married since the decree was handed down, thus relieving the mother of the necessity of contributing to their support, and that Mrs. Morse receives an annual income of $6,000 from her holdings in Indiana mines.

In an affidavit opposing the application for reduction of her alimony, Mrs. Morse contended that her former husband is in contempt of court, that he has violated a provision of the decree which states that he shall not remarry during her lifetime.

Mr. Morse is in charge of the Fifth Avenue branch of the New York Trust Company, is secretary and director of the Herring-Hall-Marvin Safe Company, trustee in the Manhattan Savings Institution and is treasurer and director in the Urbain Corporation.

HELD AS CAPTOR OF FOUR.

Policeman Accused of Assault and Is Suspended.

Patrolman Raymond Horn of the West Sixty-eighth Street station, and Frank Ward, a plumber, of 75 West Eighty-sixth Street, were held yesterday in $2,500 bail each in West Side Court on charges of assault. They were arrested early yesterday morning and accused of having kept two women and two men prisoners for two hours in a basement apartment of a rooming house at 321 West Seventy-fifth Street. The police said they were intoxicated. Horn was suspended from duty.

The men were arrested on complaint of Mrs. Beatrice Milmore, who conducts the rooming house. She charged that Horn and Ward gained admittance to her house at about 3 A. M., caused a disturbance there, terrorizing three of her roomers and herself for two hours.

ENDORSE MRS. LIVERMORE

Brooklyn Republican Women Want Her on National Committee.

Mrs. Arthur L. Livermore has been endorsed for Republican National Committeewoman for New York by the Brooklyn women members of the Republican State Committee, according to an announcement yesterday by Mrs. Beatrice V. Stevenson.

The endorsement was voted at a meeting on Monday night at the Kings County committee headquarters at 100 Montague Street, Brooklyn. Mrs. Stevenson presided.

The resolution lauded Mrs. Livermore's qualities as a leader and cited her as an excellent successor to Mrs. Charles H. Sabin, who has resigned. The resolution urged her selection at the next meeting of the State committee.

Election of a successor to Mrs. Sabin, however, is not expected for some months. An effort to get the State committee to choose a woman, made at the State committee meeting called to elect William J. Maier as State chairman, was quickly shelved. Party leaders are not desirous of pressing this issue at the moment, according to those in touch with the situation. It is also believed that the leaders hope to find an up-State woman for the post. Miss Florence Wardell of Oswego is prominently mentioned. Others whose names have been brought forward are Mrs. Miriam Schindler of Albany, Mrs. Rhoda Fox Graves, Assemblyman of St. Lawrence, and Mrs. Bertha S. Moore of Westchester. Mrs. F. Louis Slade, who led the Hoover women in the national campaign, has also been spoken of, but the fact that she is a New York City woman also, is believed to lessen her chances for her selection.

CUBA GIVES AMERICAN STAY.

ADD RENT-FREE SPACE TO YOUR BUSINESS WITH

LUPTON STEEL SHELVING

LUPTON Steel Shelving converts the space going to waste between floor and ceiling into extra square feet for storing or displaying your goods. It multiplies one floor into many floors. Designs have been planned for the greatest carrying capacity. The workmanship is sincere and dependable. Units have been made adjustable for quick changes, and for additions as you expand. Edges are smooth to prevent damage to merchandise. The green enamel finish, baked on, makes Lupton shelving attractive in appearance.

You will find that Lupton Steel Shelving can do an important job in your business. The Lupton representative is no farther than your telephone. Call Barclay 7020. Ask for shelving sales.

DAVID LUPTON'S SONS CO.
Where steel is fused with sincerity

NINE INNINGS in the Sun

IT'S not remarkable that baseball players can go for nine innings under the sweltering sun—not when you consider that they're always in perfect condition.

Special Summer Rates

—are now in effect at McGovern's Gymnasium. An insignificant expenditure of time and money will put your system in condition to be cool and fit during those stifling days when other men swelter, stew —and give up.

Take advantage of the surprisingly low rates—today.

Men Only: 9 to 7, except Saturday

McGovern's Gymnasium Inc.
Liggett Building
41 East 42nd St., at Madison Ave.
Tel.: Murray Hill 2121-2122-2123

Roof Apartments

TOWERING over Central Park and one block above Columbus Circle, with 3 to 6 rooms and serving pantry, some duplex. Now under construction for August occupancy.

Other suites of various sizes, furnished or unfurnished, available now in this distinguished residential hotel.

THE MAYFLOWER
15 Central Park West
61st to 62nd Sts.
SHARP & NASSOIT, Inc., Managing Agents

30th Year

Learn to swim scientifically
Dalton Swimming School
19 West 44th Street
Booklet T on request

THIS WAY FOR FINE SCENERY
Every comfort for tourists and vacationists. Rates are consistent.
GOLF
HANOVER INN N.H.
Direct Route to White Mountains

TARIFF TALK BARRED BY WORLD CHAMBER

President Pirelli Will Rule Out Attacks on United States at Amsterdam Congress.

YOUNG PLAN IS ENDORSED

Committee Drafts Resolution on Reparations After Some Voice Opposition.

KELLOGG PACT SUPPORTED

American Delegates Also Ask for Endorsement of Disarmament and Ban on War.

By CARLISLE MacDONALD.

Special Cable to THE NEW YORK TIMES.

AMSTERDAM, July 9.—It became quite certain today, whatever may have been the intentions of some European delegates, that no official discussion of the proposed new American tariff and its effect on Old World business will be permitted during the deliberations of the fifth congress of the International Chamber of Commerce.

Alberto Pirelli of Italy, retiring president of the International Chamber, and himself one of those European industrialists who are concerned over proposals to build a higher American tariff wall, let it become known that he will rule out of order any attempt to discuss the tariff measure now before the United States Senate.

Thus a load has been removed from the minds of those who saw the delicate question as a possible formidable stumbling block to that harmony which always has characterized official conclusions of International Chamber meetings. This same harmony was reflected in another important development of the day when the congress committee of international settlements, after two hours' discussion, and not a little criticism, drew up a resolution unanimously endorsing the Young plan for final settlement of the reparation issue. The resolution and the debate preceding it are carefully guarded secrets, but the former will be formally adopted at the plenary session of the congress on Friday.

Some Object to Young Plan.

The Young plan resolution was not written without the opposition of certain States, already voiced in the press and elsewhere, again making itself known. The German delegates and the delegates from those countries whose reparation quotas have been adversely changed by the new plan did not give their final endorsement without making plain the point of view of their respective industrial groups. But the terms of approval finally were drawn up and it is almost certain that when the congress adjourns the Young plan will have received the formal approval of this very influential body of world business chiefs.

If Signor Pirelli, in barring all attempts to inject the United States tariff into the meetings, acted in the far-sighted, broad way which has characterized his leadership of the international chamber, considerable credit for this diplomatic shelving of the United States tariff matter must be given to those men who are directing the American delegation, notably Thomas W. Lamont, chairman of the delegation. In both of the strictly private tariff discussions, last evening at Signor Pirelli's tariff tea and again this morning, Mr. Lamont, Julius H. Barnes, chairman of the board of the Chamber of Commerce of the United States, and John H. Fahey, former president of the latter organization, ably presented the American point of view without, of course, passing upon the merits or demerits of the proposed new tariff.

Those who attended the Pirelli tea and the subsequent meeting have been at great pains to keep every word that was spoken a dark secret, which naturally led to the inevitable rumors of a "warm session" punctuated with pointed references to the American tariff policy and its effect on Europe. This correspondent has been authoritatively informed, however, that these reports are entirely misleading and that the discussions, while frank, were always friendly and free from bitterness.

Study by Committee Suggested.

The only concrete thing which has come so far from these informal tariff discussions has been the suggestion, not yet acted upon, that the international chamber might set up a special committee to study the question of economic relations between Europe and "countries of the Western Hemisphere."

In a general way, however, the discussions were described as broad, and some emphasis was placed on the suggestion which has been made so many times by United States Government officials to the effect that it would be to the advantage of America and world trade to see a lowering of tariff barriers in Europe as a whole, making of Europe a great free-trade area similar to the United States.

Other Americans explained the working of the American tariff system and the theory upon which it was based, thereby removing many misconceptions in the minds of European business men. It is understood that it was pointed out to the Europeans present that the American tariff measure was still in a plastic stage, and might be revised downward to such an extent that there might be little changes in the existing tariffs.

This harmless disposal of what might have proved a dangerous issue for the chamber doesn't, of course, mean European business men are satisfied with the situation. The so-called French plan for united European action continues to be actively discussed among the Continental delegates although the Germans appear to be holding off, desiring rather to hope for the best and work in cooperation with the United States, nor are the British inclined to rush into any hasty scheme for united action.

On the other hand it cannot be denied that ample resentment exists on the Continent for serious consideration of some reprisal scheme such as the French are believed to have outlined and which already has been disclosed in these dispatches. Besides France, Holland, Switzerland, Italy, Hungary, Austria and Czechoslovakia are said to be willing to go into the matter of united European action, and there are grounds for the belief that a meeting among business men of these countries will be held soon after the present congress.

In any event, with today's action by Signor Pirelli the United States tariff may be said to have taken its graceful exit from the congress proper although it has never been any closer than the corridors. It is well to add, however, that its spirit will hover over the Congress until the close, for the American tariff will continue to be a big issue on this side of the Atlantic for some time to come.

Americans Back Kellogg Pact.

How to put teeth in the Kellogg anti-war pact has long been the subject of earnest thought by world peace enthusiasts and now the world business leaders, through the initiative of the American delegation, will have an opportunity to pass upon this interesting question. During their voyage from New York the delegates to the Amsterdam congress discussed and finally endorsed a proposed resolution declaring that it is the feeling of the International Chamber that no nation resorting to war without first submitting its grievance to arbitration or conciliation should have an opportunity to obtain war supplies or munitions from any other nation and that trade of this character should not be possible with such an offending nation.

After setting forth that the most cherished ideal of the business men of the world had been the maintenance of permanent peace and the settlement of all disputes by conciliation and arbitration, the projected resolution ends this way:

"The International Chamber therefore records its complete approval of the treaties already agreed upon and those proposed which pledge the abandonment of war as an instrument of nations' policy, and for the settlement of international controversies by pacific methods, and the prompt reduction of armaments."

The resolution will come up on Friday for endorsement by the congress and it was indicated today that unanimous approval would be obtained, thus putting the Chamber on record in favor of the Kellogg pact, the Capper resolution and the disarmament conference.

Delegates of nearly forty nations attended the meeting of the transportation and communication group of the congress this morning, presided over by Boyd Chapin, chairman of the highway transportation committee of the International Chamber and chairman of the board of the Hudson Motor Car Company of Detroit. As a pioneer in the good roads movement in the United States Mr. Chapin has long been a leader in the international movement for the development of modern highways everywhere.

The United States spends $1,500,000,000 annually on good roads, Mr. Chapin said, while the rest of the world spends but $1,000,000,000. But this will soon change and Europe and the other great areas outside America will enter upon an era of good road development, he asserted.

A series of resolutions adopted by the group called for the study of means of raising necessary funds for good roads, the removing of obstacles now in the way of smooth international motor travel and covered other questions relating to motor and road progress. After the meeting the delegates were guests of Mr. Chapin at a luncheon, at the close of which a film record of American road development was shown. Mr. Chapin represents the National Automobile Chamber of Commerce at the congress.

Industrial Statistics Urged.

AMSTERDAM, Holland, July 9 (AP).—The need of adequate international industrial statistics as an aid to world progress was stressed by Magnus W. Alexander, president of the National Industrial Conference Board of New York, in an address today before the International Chamber of Commerce.

"Production capacity in various industries the world over has increased to a point where balanced output, which is the basis for stable industrial activity, has become a paramount world economic problem," said Mr. Alexander. "Productivity alone creates purchasing power and, hence, all the world's industries could not possibly produce too much for each product, in effect, in a well-balanced market, should create a demand for other products. Yet, it seems the irony of fate that many industries are continually harassed with the problem of overproduction, while at the same time poverty is still widespread in many lands and millions of human beings live in want and even on the brink of starvation.

"In the last analysis, therefore, it is the proper coordination of production, the proper balancing of the various economic activities, which makes possible the economic equilibrium that reflects itself in stable business conditions."

Although the special committee considering the economic and financial rehabilitation of China has decided to present no formal resolution to a plenary sitting of the convention, the question of China's economic situation is still engaging the attention of the delegates, especially the British and American members.

Measures to prevent falsification of letters of credit, corrupt commercial practices, the protection of industrial property and of patents on inventions, the preparation of industrial statistics, double taxation of foreign corporations, the transport of goods by rail, airplane and automobile as well as highway finance occupied the second day's sessions of the technical committee.

Edward S. Rogers, Frank F. Reed and Allan M. Reed of Chicago presented the American viewpoint respecting the protection of industrial property, trade-marks and inventions. J. Brosseau spoke on highway finances.

BORAH OPPOSES FLEXIBLE IMPOSTS

Senator Doubts Constitutionality of Tariff Provisions Giving Wide Authority to President.

RAYON HEARINGS ENDED

Watch Importers Tell Metals Subcommittee Proposed Rates on Parts Are Too Heavy.

Special to The New York Times.

WASHINGTON, July 9.—Every day it becomes more apparent that one of the hardest tariff battles in history is to be fought when the Senate version of the Hawley bill gets to the floor of that chamber, which will probably be in the latter part of August or early in September.

Not only the rates but the flexible provisions will be the target at which the allied Democrats and progressive Republicans will direct their fire. Senator Borah, who is expected to make a second attempt to have the revision limited to the agricultural schedules, and certain other commodities covered by the President's recommendations to Congress, said today he would oppose the proposed flexible provisions, which give the President wide authority in the raising and lowering of rates. Some would have the privilege apply to 50 per cent either way.

In the opinion of Senator Borah, the proposal as advanced is of doubtful constitutionality.

The subcommittee having in charge the rayon schedules ended its public hearings today and the subcommittee on metals expects to finish by noon Thursday. Thursday afternoon the full committee will meet to discuss the problem of hearings before the committee as a whole.

Some members think these hearings can be completed within a week. Others are of the opinion that ten days or two weeks will be necessary if all who have asked to be heard are granted the opportunity to do so.

The Smoot sliding scale on sugar also will come before the committee, probably on Thursday, and it will then be decided whether hearings on that proposal will be granted.

The meeting of the rayon subcommittee today lasted less than two hours and the testimony in the main was a repetition of that given in the course of the two long sessions of the committee yesterday. George Miller and Irwin E. Weber of New York, representing the Association of Felt and Straw Goods Importers, asked that the rates on rayon braids, woven hat fabrics and articles made of rayon braids be reduced. They argued the proposed 90 per cent rate was too high.

A brief submitted on behalf of various importers of rayon was an argument in favor of lower duties all along the line, ranging from 10 per cent ad valorem on rayon filaments to 45 per cent on rayon yarn used for handiwork and sewing threads, while rayon waste was declared to belong properly on the free list.

Some of the testimony before the metals subcommittee came from importers of watches or watch movements, who claimed that through the operation of the House bill parts would be unduly taxed, especially when joined together for importation.

American watch manufacturers, represented by Taylor Strawn, conceded that something might be done concerning these joined parts. He spoke for the Elgin National Watch Company, the Waltham, Howard, and some other concerns.

William I. Royall of the Perpetual Self-Winding Watch Company, New York City, asked for abandonment of a duty that would lie against this watch, which, he said, did not enter into competition when imported. Ira Guilden of the Bulova Watch Company and George J. Gruen of the Watch Makers Guild discussed the duties on imported movements, asking particularly that the tariffs be lowered from the House rates on movements and parts, in certain cases.

H. D. Steel of the Herman D. Steel Company of Philadelphia opposed an increase in the ad valorem duty on hairsprings.

R. W. Cramer of R. W. Cramer & Co., New York, and Herbert Neehls of Landis & Gyr, Inc., New York City, importers of time switches, asked that the instruments be placed in the electrical or mechanical classifications of the bill instead of in the watch division. Both asserted that the watches in the switches were only a small part of the devices.

Representing the Cramer concern, George S. Andrews asked for removal of duties on aircraft tachometers, instruments used for measuring speed. He said his firm imported these from Belgium last year but brought in only 150, which, because of their high price, were not in competition with similar instruments made in this country.

Although the automobile duties will not be taken up until Thursday, J. J. Shannon of Chicago appeared to ask for removal of the 25 per cent duty on trucks, automobile buses and parts. He imports six-wheel trucks from Germany. They were, he stated, more costly than American trucks but of a better mechanical design. Mr. Shannon stated that if they could obtain the patent rights, American manufacturers could make similar trucks at lower prices than those brought from abroad.

38 NATIONS PROTEST ON HIGHER TARIFF

Continued from Page 1, Column 1.

tests to this government against the proposed increases carried in the House tariff bill. Up to date thirty-eight protests have been filed.

"The sentiment against us in Europe has reached such a magnitude that conferences have been called to devise some plan of retaliation against us. Various reprisals and methods of retaliation have been suggested. One is the development of European cartels intended to divide European markets between Europeans, with high tariffs imposed against us.

"Another is through commercial treaties, to trade among themselves and boycott American goods and products. Another is countervaluing duties; that is, each country charging each other the same rate on the same class of goods and products.

"There is a growing sentiment throughout the world against the imperialistic policy of our government, completely closing our markets to the world, and at the same time invading and attempting to dominate the markets of the world.

"The high position that America attained and the fine part she played in the late great World War is being lost through this new imperialistic policy. The whole world is becoming angered at us.

"Canada, on the north, has been one of our best friends and customers. The same is true with Cuba and many of the South American countries, especially Brazil and Peru. If many of the present rates carried in the House bill are retained, our exportations to those countries will be further decreased and make this trade completely lost.

"There is no phase of the tariff controversy now pending in the country more important than the effect that the passage of this law will have in foreign countries on our trade and commerce. The public are entitled to know the character of these protests."

Tomorrow the membership of the Finance Committee will have the diplomatic exchanges as transmitted by the State Department grouped for its benefit.

Protests Cover a Wide Range

The notes from the thirty-eight nations vary in tone from plain indications of retaliation to a pleading for justice in the opening of our doors to merchandise as a means of payment for the unending stream of American exports to every nation in the world.

The Spanish Government will find itself obliged to proceed to the denouncement of the modus vivendi under which commerce is carried on between that country and the United States if further barriers to the entry here of Spanish products are created by the pending tariff bill, it is made clear in a note from the Spanish Minister to the State Department.

The Greek Minister declared that under the proposed new high rates either foreign countries will not be able to buy American goods because of lack of capital "or they will be compelled to borrow from America in order to pay for the value of American goods."

European nations which are heavy purchasers of American commodities protest that the bill before the Finance Committee would endanger their ability to pay for some of their purchases with their own products.

Urges "Give and Take" Principle.

According to the Austrian Minister, Edgar Prochnik, trade relations between nations must be based on the principle of "give and take" if they are to develop along lasting and amicable lines. He sees in the Hawley bill provisions that will wipe out Austrian trade with the United States.

"It is not the policy of my government to even attempt at interfering with policy adopted by a foreign country in the sincere and general belief that it is essential for the promotion of its own material welfare," the Prochnik note says.

"I would, therefore, be acting contrary to my Government's intentions in submitting to your Excellency (Secretary Stimson) representations concerning the effect of the tariff bill on the American trade if this legation gave the impression that the government and the people of the United States were resolved to shape the nation's tariff policy beyond measures of mere protection of American industrial interests against undue competition and to a point where, in the course of events, foreign goods shall as a matter of principle be barred from ingress into American markets.

"All indications, however, point to the fallacy of such a construction. The United States has in the last few years taken very elaborate and effective steps to build up its trade with foreign countries.

"The great success of this commerce stimulating policy, which has commanded world wide admiration, is shown by the tremendous figures reached by the volume of American exports and the item of the surplus in the trade balance.

Points to Our Huge Trade.

"It would be inconsistent, therefore, to assume that a nation which embarks on a policy of expansion of its foreign trade on such an enormous scale that its exports almost reached the stupendous item of $5,000,000,000 and the surplus in the trade balance of $1,000,000,000 for a moment would seriously consider the exclusion of foreign goods from home markets."

The present Fordney-McCumber law, in the opinion of the Austrian Minister, was "undoubtedly born under the influence of exaggerated apprehension created by the chaotic and unsettled conditions prevailing all over Europe right after the war, when inflation, low standards of living and consequently cheap wages were threatening American markets with dumping and exposed American products to a potential danger of being crowded out of the home markets by goods manufactured under low costs."

According to M. Charalampos Simopoulos, the Greek Minister, "the idea prevailing in the United States that the high standard of living can only be safeguarded by the constant increase of import taxation is so deeply embedded in the American mind that any criticism of this idea would be exceedingly difficult.

"Notwithstanding the arguments advanced in favor of this prohibition policy, it must be admitted that a new reinforcement of this policy will eventually result in considerably restraining the exchange of goods with foreign countries," the Greek Minister declared.

"It is evident that as long as the high import taxation continually excludes foreign merchants from the American markets, foreign countries will either not be able to buy American goods or they will be compelled to borrow from America in order to pay for the value of these goods."

Spain's thoughts on the subject of the tariff bill are voiced in a note presented to the Ambassador at Madrid by the Spanish Minister for Foreign Affairs. The latter requested that the contents of his note be transmitted to the government in Washington.

"I must recommend to your Excellency," it was said, "that the attention of your government be called to the problem as stated since, in view of trade balance so unfavorable for Spain and aggravated by the series of restrictive measures and impediments to which I have alluded, it would be difficult for his Majesty's Government to fail to take into consideration the importunities it is receiving not only from specially interested quarters but from Spanish public opinion in general that it would find itself obliged to proceed to the denouncement of the existing modus vivendi."

Thus did the Marques de Estella present his government's point of view after detailing the acts of which they felt aggrieved, and explaining the events that followed the signing of a commercial treaty between the two governments on Aug. 1, 1906.

It was pointed out that the principal motive of the abrogation of the commercial treaty in 1923 was the unsatisfactory result of the trade balance with the United States, which, in 1921, reached $50,000,000 in gold. The payment of so great an amount, it was declared was quite a task for Spain.

Holds Situation Is Serious.

For the Republic of Uruguay the situation is so serious as to cause its Minister, Dr. J. Varella, to pay a personal visit to the State Department to transmit his note to the secretary. He sees the undoing of all that was accomplished by the Herbert Hoover "good will" mission if Congress proceeds to the adoption of tariff rates that will keep out the products of South America.

He added that he could not subscribe to the theory so often advanced that if one country cannot pay the United States for its purchases it can make sales to a third country, which could make the necessary transfers to liquidate the indebtedness to the United States.

It was explained that the new situation caused Dr. Varella to visit the State Department because of opinion in the countries to the south of us that the visit of Mr. Hoover, which gave great impetus to plans for increasing trade and intercourse for mutual benefit, was followed by the consideration of a tariff bill which "is not helpful."

"If the increased duties on wool, meats and hides are finally enacted, Uruguay will be forced, not as a deliberate decision but as an inevitable result of its diminishing purchasing power, to curtail materially its buying of automobiles, gasoline, agricultural machinery, lumber, iron, cotton, fruits, &c., in the United States," he declared in the note.

"It seems that the perspectives are similar in several other Latin-American countries. Any action that the department may take toward moderating the mentioned difficulties in trade intercourse will represent a measure of constructive Pan-Americanism.

"It is said that international commerce is triangular, and Uruguay, therefore, may purchase here and sell its products elsewhere," the note continued. "The theory is attractive, perhaps true in some instances, but it is not applicable to our situation. Uruguay has intensified its efforts to increase the selling of its products in Europe and elsewhere, but the net result is an unfavorable balance of trade."

French Government's Protest.

The French Government protests the lack of a give-and-take policy on the part of the United States. The note of Ambassador Paul Claudel said that the minimum French tariff rates have been granted to almost all American merchandise, without the slightest corresponding advantage having been obtained for French trade.

"The constant increase of American imports into France and the decrease of French sales to the United States justify discontent, the manifestations of which are becoming more and more lively," the French note asserted.

"French production is sufficiently varied for it to be possible to consider the present balance of trade abnormal, since each French citizen annually buys $6.39 worth of American products, and each citizen of the United States consumes only $1.32 worth of French merchandise. If the buying power of the inhabitants of the two countries is taken into consideration, the difference appears still more marked.

"Under the circumstances the announcement of the project to raise the greater part of the duties in the American tariff caused real consternation in commercial circles, and although France is affected by all the items of the customs law there are certain of them whose proposed changes touch it most especially.

Ambassador Claudel presented the various articles of manufacture which he referred to as of particular interest in France and then referred to the controversy that has surrounded the efforts of the United States Government to obtain intimate data concerning production costs of French manufactures for tariff purposes.

"Among the proposed changes on the subject of the administrative part of the tariff, while investigations abroad by Treasury agents must no longer be obligatory, and must no longer entail, in case of refusal, reprisals, as does the present law, they nevertheless do not constitute a reply to the proposals of the French Government, which include the attaching of investigators to the consulates and the possibility of recourse to French experts. French commerce has suffered too much in the last two years from the basis of evaluation according to the sale price in the United States for it not to consider the new drafting of Section 402 with apprehension.

"The penalty, in the matter of basis of evaluation of decisions of examiners, without possible appeal to a judicial authority independent of the administration, would permit considerable increase of duty and the virtual closing of the American market to every foreign product following requests from United States manufacturers.

"Experience has shown French exporters the use to which their competitors know how to make of a weapon of this kind, so Section 402 is considered as the gravest menace for the future of Franco-American commercial relations for which the French Government desires normal development without new obstacles."

Swiss Decry Advanced Duty.

The note on behalf of the Swiss Government decries the high rates of duty proposed to be assessed against embroideries and watches. The watch industry, the note pointed out, provides the principal means of living for large districts of western and central Switzerland; the embroidery industry forms the main basis of existence for the whole eastern part of the country.

"It is not surprising that the development of this situation should be followed by the whole public opinion in Switzerland with deep concern," the State Department was informed.

A. Morales, the Minister of the Dominican Republic, asserted:

"The present condition of the commercial relations between the Dominican Republic and the United States causes the possible revision of the customs tariff by the Congress to be regarded in my country with excusable anxiety.

"The statistics of recent years show that the United States holds in our foreign trade the position of first seller, as it furnishes at least 60 per cent of the aggregate value of our imports, while, as a purchaser, it only buys 25, or at the most 30, per cent of our exports.

"This situation, which is unfavorable to the development of Dominican commercial interchange, seems to be due primarily to the fact that our products do not enjoy in the American market any preference enabling them to compete with similar products from other countries."

There followed in this note the particulars in which the Dominican Government was interested in seeing more favorable action taken.

British Possessions Object.

Several notes have been transmitted to the State Department by Sir Esme Howard, British Ambassador, on behalf of British possessions.

In a second note, instituted in the Government of Bermuda, the Ambassador added a note of transmittal in which he said that "since, unfortunately, it would appear from the alterations in the tariff on these vegetables (carrots, celery, potatoes, &c.), as proposed by the Ways and Means Committee and passed by the House of Representatives, that the case presented on behalf of the Government of Bermuda has not brought about the results hoped for," he asked that the representations be presented to the Finance Committee.

The Government of the Bahamas writes of a 600 per cent increase proposed in the rate on tomatoes, which threatens the extinction of the trade with the United States.

From the point of view of Minister MacWhite of the Irish Free State, the trade balance already is overloaded against his country. The British Ambassador presented the complaint of a producer of cashew nuts in India against a tariff that will kill his trade.

Persia Warns of Trade Loss.

The Persian Government was one of the first of the foreign nations to bring to the attention of the State Department the probable effect of the duty on Oriental rugs upon the ability of Persia to continue the purchase of American automobiles.

Persian exporters have since been able to come to an agreement with the American rug industry upon rates of duty applicable to floor coverings satisfactory to both sides.

The tariff discussion in the note from The Netherlands runs from flower bulbs and linseed oil through a list of commodities, including paper and books. Protest also has been made by Belgium against the proposed tariff on plate and window glass.

Czechoslovakia is another of those protesting. Some countries have sent two or more notes. One of them is Italy.

According to Ambassador G. de Martino of Italy, "a sincere and honest investigation of the cost of production" of various articles dealt with in his note would show favorable comparisons between Italy and the United States. While, he said, it is true that the Italian workman receives lower wages than the American workman, the latter is more efficient and is aided by more modern and efficient machinery.

It is assumed that these notes, now that they are being made available for public study, will exert a far greater effect on the Congress than might otherwise have been the case.

Don't ask the man who smokes them! *He knows!* *Try One!*

7-20-4 R.G. SULLIVANS hand made cigars

FAMOUS INLAND WATER ROUTE TO BOSTON

Food for thought, here... the kind that keeps the promise of snowy linen... that gears itself to salt-air appetites... the kind that is worth lingering over.

Surely, you think, the rest of the vessel must be magnificent to keep pace with such standards... Quite true. After all, food is only one of the things for which the Inland Water Route is famous.

FARE $5.50

Leave Pier 14 N. R. at Fulton Street every day at 5:30 P.M. Daylight Time. Tickets and reservations at Consolidated Ticket Offices and Pier 14 N.R. Telephone BARclay 1900.

FALL RIVER LINE
THE NEW ENGLAND S.S.CO.

HATHORN
Pleasant Natural Laxative Water

Keep the DIGESTIVE SYSTEM CLEAN

Casts out acid-fermentative Wastes, Stimulates and tones up digestion. Helps to ward off Illness.

Just Before Breakfast, Obtainable wherever Bottled Mineral Waters are Sold or Served.

Free Booklet mailed by Saratoga State Waters Corp., Saratoga Springs, N. Y.

People who realize the importance of a Clear, Healthy Skin use

Cuticura SOAP

CLEANSING SOOTHING ANTISEPTIC

Sample free. Address: "Cuticura," Dept. 43B, Malden, Mass.

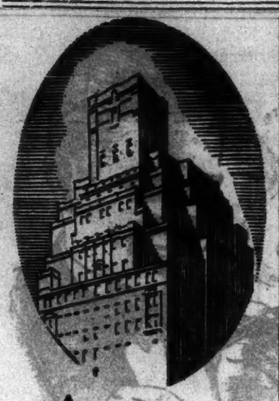

A decisive step forward

IN FINE APARTMENT CONSTRUCTION

"APARTMENTS of the Future" in a variety of smart arrangements are epitomized at 784 Park Avenue... New York's more modern-minded inhabitants will discover new aspects of beauty and completion given to the graceful winding stairways, the wood-burning fireplaces, the loggias, conservatories and roof terraces . . . Suites from 7 to 14 rooms—Simplex, Duplex and Triplex . . . Now renting. Occupancy early in September.

784 PARK AVENUE
Corner 74th Street
Renting Agents:
Douglas L. Elliman & Co., Inc.
15 East 49th Street Plaza 9200
Bing & Bing, Inc., Builders

THE DORSET.. ORIGINALLY A NAME AMONG APARTMENT HOTELS.. TODAY A REPUTATION ABOVE THEM!

A few Maisonettes with private Street Entrances and Simplex or Terraced Duplex Apartments Unfurnished or Furnished—Transient or Lease, Complete Hotel Service.

THE DORSET
THIRTY WEST FIFTY-FOURTH
Adjoining Fifth Ave.

NEVER A COMPLEXION thought! Women know that Glyco-Thymoline Soap may be depended upon to keep their skins fair and smooth. This new soap adds a note of luxury to the toilet, cleanses thoroughly and quickly and leaves the skin soft and velvety smooth.

25¢ a cake

GLYCO THYMOLINE TOILET SOAP

Forest Hills Inn
Forest Hills, Long Island, N. Y.

LIKE SPORTS? And yet, do you want to stay close to New York? Here's the answer: Only 14 minutes to Pennsylvania Station.

American and European Plans
Rooms as Low as $17.50 Weekly

Dancing, Tennis, Golf, Horseback Riding
Send for Booklet
Tel. Boulevard 3200

HELEN TIMMERMANN WEDS V. K. COMMONS

Dr. Francis P. Duffy, Chaplain of Bridegroom's Regiment in War, Officiates.

DR. CATESBY JONES WED

His Bride Miss Florence Somers—Mrs. Margaret C. Williams Marries Thomas O. Connett.

The marriage of Miss Helen A. Timmermann, daughter of Mr. and Mrs. Richard H. Timmermann of 302 Lexington Avenue and Ridgefield, Conn., to Vivian K. Commons, son of Mr. and Mrs. Richard H. Commons of New York and London, took place yesterday afternoon in the rectory of the Church of the Holy Cross, West Forty-second Street. The Rev. Dr. Francis P. Duffy, the rector, who during the World War was chaplain of the old Sixty-ninth Regiment, in which the bridegroom served overseas, performed the ceremony in the presence of a small gathering. Mrs. Gordan Commons, sister-in-law of the bridegroom, was the bride's only attendant, and her husband was best man for his brother. After the ceremony there was a reception at Sherry's for members of the wedding party. Mr. Commons and his bride sail tonight on the Tuscania for a trip in Europe.

Mrs. Commons was graduated from Columbia University in 1925 and two years later received the degree of Ph. D. from the University of London. For two years she was a member of the teaching staff of Columbia University.

Mr. Commons was a member of the Seventh Regiment before joining the Sixty-ninth, which in the war became the 165th. He was graduated from Columbia and after his return from the war was an instructor at the university for eight years. He is a member of Kappa Psi fraternity and the New York Athletic Club.

Jones-Somers

Miss Florence Somers of East Orange, N. J., daughter of the late Mr. and Mrs. Marshall Somers, was married to Dr. Catesby ap Catesby Jones of New York yesterday in Christ Church, East Orange. None but relatives were present at the ceremony, which was performed by the Rev. William Price. The couple dispensed with attendants, and there was no reception. Dr. Jones and his bride will sail on Saturday on the Virginia for the Panama Canal and California.

The bride is a granddaughter of the late Mr. and Mrs. Cornelius Van Riper, and a niece of Mr. and Mrs. Edoe Van Riper. Dr. Jones is the son of the late Captain Catesby R. Jones, who commanded the Merrimac in the naval engagement of 1862 with the Monitor. He was graduated from the University of Alabama, and for many years was an oculist in New York, but is now retired.

Connett-Williams

Mrs. Margaret Connett Williams, daughter of Mr. and Mrs. Lyndon Rutan Connett, was married to Thomas Oliphant Connett, son of Mr. and Mrs. Albert N. Connett of 1,136 Fifth Avenue, yesterday at the home of her parents, 33 West Twelfth Street. The ceremony was performed by the Rev. Phillips Elliott of the First Presbyterian Church.

The bride was given in marriage by her father, Mrs. Harold Connett, the bridegroom's sister-in-law, was matron of honor, and Harold Connett was best man for his brother. A small reception followed the ceremony.

The bride, who is a cousin of the bridegroom, was formerly the wife of Laurence A. P. Williams. After returning from their wedding trip, Mr. and Mrs. Connett will live at 39 Perry Street.

Brennan—Cleary.

Special to The New York Times.

STAMFORD, Conn., July 9.—Miss Frances Ward Cleary, daughter of Mrs. William H. Cleary of 32 South Street, and Edward Gaynor Brennan, son of Mrs. William Brennan of 21 Bedford Street, were married today by the Rev. Francis J. Lally in St. John's Roman Catholic Church.

The bride was given in marriage by her uncle, Albert A. Ward of Ithaca, N. Y., and was attended by the Misses Grace Marie Murphy and Anna Elizabeth Ryle of this city.

MARY E. PORTER ENGAGED TO MARRY

Will Become Bride of Lieut. Perry McCoy Smith, U. S. A., on September 6.

Mrs. George W. Porter of 155 East Fifty-fourth Street has announced the engagement of her daughter, Miss Mary Emily Porter, to Lieutenant Perry McCoy Smith, U. S. A.

Miss Porter was graduated from the St. Agatha School in 1922. She is a daughter of the late George W. Porter, paymaster and assistant treasurer of the New York Central Railroad, which he had served for forty years. Miss Porter is a descendant of General Andrew Porter, who was on Washington's staff. Her great-grandfather, David Rittenhouse Porter, was Governor of Pennsylvania. She is a grandniece of the late General Horace Porter, Ambassador to France in the McKinley Administration.

Lieutenant Smith, a son of Mr. and Mrs. Perry Smith of Zanesville, Ohio, was graduated from the United States Military Academy at West Point in 1922. He is now stationed at the Presidio, San Francisco, and is aide-de-camp to Brig. Gen. Frank M. Caldwell, U. S. A.

The wedding will take place on Sept. 6 at the Hotel Plaza.

Ellis—Hill.

Special to The New York Times.

GREENWICH, Conn., July 9.—Mr. and Mrs. Rudolph Pell Ellis of Greenwich have announced the engagement of their daughter, Miss Aurora Ellis, to Raymond Doyle Hill, son of the late Dr. and Mrs. Charles Hill of Portland, Ore.

Mr. Hill distinguished himself in the World War. During his senior year at the University of Oregon his entire class, 181 men, volunteered and entered the Fifth Regiment of the marines. Only four returned from France. Mr. Hill received the Croix de Guerre with palms for capturing and bringing in sixteen Germans single-handed.

BERYL WHITEMAN TO WED ON JULY 24

Marriage to Francis Farwell Will Be in Little Church—Wedding Trip by Seaplane.

Miss Beryl C. Whiteman of this city, daughter of Mr. and Mrs. Henry C. Whiteman of New Orleans, will be married to Francis Farwell of Montreal, son of Mr. and Mrs. Edwin Farwell of Boston, on the morning of July 24 in the Church of the Transfiguration by the Rev. William Phillips.

Miss Whiteman's sister, Mrs. M. Whiteman Woodward of New Orleans, will be her only attendant. Vernon Cardy of Montreal will be best man. There will be no ushers and no reception.

Mr. Farwell and his bride will go by seaplane to his Summer home in the Rideau Lakes, Northern Ontario, to remain until November, when they will sail for England for the hunting season. After a stay of three months, they will return and reside in Montreal.

Miss Whiteman is a granddaughter of the late Colonel and Mrs. George Bell Wailes of Iberville Parish, La. She is on the staff of THE NEW YORK TIMES. Before coming to New York she was engaged in newspaper work in Asheville.

Mr. Farwell is interested in aviation. He is a director of transportation and aviation corporations in Eastern Canada. His clubs include the Hunt, Marlborough, Golf and Country, Mount Stephan and Montreal Light Aeroplane of Montreal, also the Toronto Cricket and Toronto Hunt clubs.

Routh—Markel.

The marriage of Miss Jane Catherine Routh, daughter of Mr. and Mrs. John S. Routh, to Dr. Paul D. Markel of Bayonne, N. J., will take place tomorrow at the home of the bride-elect's parents, 81 Park Terrace West. Miss Routh's sister, Miss Martha Routh, as maid of honor, will be her only attendant. John S. Routh Jr., a brother of the bride-elect, will be best man. There will be no reception.

MRS. KEITH LANE TO WED.

With Paul H. Colyer She Takes Out a Marriage License.

Mrs. Josephine Keith Lane of 52 East Fifty-second Street, former wife of H. K. Lane, and Paul H. Colyer of 62 East Fifty-sixth Street, son of Mrs. Edward H. Colyer of Newark and the late Mr. Colyer, obtained a marriage license yesterday at the Municipal Building. Mrs. Lane, whose age was given at 29, is the daughter of William V. Keith. Her first marriage ended in divorce last May in Dallas, Texas. Mr. Colyer, who gave his age as 39, also has been married. He and Mrs. Aurelia S. Colyer were divorced on Monday.

It was said that the wedding would take place Friday at Mr. Colyer's home.

R. L. Ripley Honored at Dinner.

Robert L. Ripley, originator of the cartoon "Believe it or Not", who recently signed a contract with the King Features Syndicate, was the guest of honor last night at a dinner aboard the Cosulich Liner Vulcania. The dinner was given by artist friends of Mr. Ripley.

Daughter to Mrs. Henry C. Scott.

A daughter was born to Mr. and Mrs. Henry Clarkson Scott of Woodmere, L. I., on Friday at Miss Lippincott's Sanitorium. Mrs. Scott is the former Miss Michelle Bouvier, daughter of Mr. and Mrs. John Vernou Bouvier.

NEWPORT THEATRE HAS GALA OPENING

Audience of Notables Attends Performance of "The Happy Husband."

FLOWER SHOW SETS RECORD

Mrs. F. L. V. Hoppin, Mrs. H. F. Webster and Miss Elizabeth Eve Are Among Prize Winners.

Special to The New York Times.

NEWPORT, R. I., July 9.—The fashionable audience that filed into the Newport Casino Theatre this evening for the opening of the third season recalled opening night at the Metropolitan Opera House. Harrison Owen's play, "The Happy Husband," was the offering.

William H. Vanderbilt, president of the theatre company, entertained a party of guests in his box.

Mr. and Mrs. George D. Widener occupied Dr. and Mrs. Alexander Hamilton Rice's box.

Mrs. Moses Taylor, vice president of the company, had guests with her.

Among others who entertained box parties were Miss Alice Brayton, Mr. and Mrs. Maxim Karolik, Mrs. Hugh D. Auchincloss, Mrs. Arthur Curtiss James, Mrs. James Stewart Cushman and Mrs. Vanderbilt.

In the audience there were noted quite a number from the Jamestown Summer colony as well as from Newport. Among them were George K. Crozer, Mr. and Mrs. Charles F. P. Richardson, Mrs. Audley Clark, Miss Lucile Edgar, Mrs. George Mesta and Mr. and Mrs. R. J. Adams, Mr. and Mrs. Clarence W. Dolan, the Misses Stevens, Captain and Mrs. William H. Bell, Mrs. Gibson Fahnestock, Mrs. William Jay, Mrs. Herbert Shipman, Mrs. Richard W. Corbin and Mr. and Mrs. R. Beverley Corbin, Captain J. H. Merriam, Mr. and Mrs. Hamilton Fish Webster, Dr. and Mrs. T. Laurence Saunders, Mr. and Mrs. Henry Parish, Mr. and Mrs. Charles P. Williams, Mr. and Mrs. Robert Potter, Miss Elizabeth Emmons, Mr. and Mrs. Eugene Newboldt, Mr. and Mrs. Herman Leroy Jones, Miss Emma G. Stone, Mr. and Mrs. Ettore Romano Fontana, Mrs. Webster Wetherill, Mr. and Mrs. Arthur P. Baugh, Mr. and Mrs. Arthur Somers Roche, Mrs. Andrew Turner and Miss Beatrice Turner, Mr. and Mrs. C. Mathews Dick, Miss Helena Sturtevant, Miss Fanny Johnson, Mr. and Mrs. J. Enrique Zanetti, Mrs. Paul Tuckerman, Mrs. Forsyth Wickes, Mr. and Mrs. Dudley P. Gilbert, Mrs. H. W. Putnam, Mrs. George Gordon King, the Minister from Greece and Mme. Simopoulos, Mr. and Mrs. E. Hayward Ferry, Miss Helen Brice, Mr. and Mrs. Gracie King Richards, Mrs. Guy Norman, Mrs. Edward T. Hartford, Mr and Mrs. Charles McCloud, Mr. and Mrs. Grenville Kane, Mrs. Van Lear Black, Mrs. William P. Douglas, Mrs Daniel Jones, Mrs. Charles M. Bull, Dr. and Mrs. Thomas L. Bennett, Miss Sylvia Hillhouse, Mrs. Charles Chandler, Miss Margaret Levy, Mr. and Mrs. Frederick Mitchell Gould, Mrs. Wilber Bloodgood and Mrs. J. W. Wadleigh.

The theatre performance was preceded by a number of dinners, including one by Mrs. Gibson Fahnestock at Harrison House.

After the performance Mr. Vanderbilt entertained members of the cast and a few other guests at his home, Oakland Farm, in Portsmouth.

Mr. and Mrs. Norman O. Whitehouse are entertaining at Eastbourne Lodge their niece, Miss Ketevana Tsetieff of Paris.

T. S. Taller Jr. Wins at Golf.

T. Suffern Taller Jr. today won the senior golf medal for the Rhode Island qualifying round with scores of 74, 75—149.

Mr. and Mrs. Ogden L. Mills are expected before the end of the week.

The Summer home of Mr. and Mrs. Robert D. Cassatt was opened for them today.

Vedimar is being opened for Mr. and Mrs. W. Thorn Kissel.

John M. Waterbury of New York is a guest at the La Forge.

Vernon Court is being opened for Mr. and Mrs. Richard Van Nest Gambrill, Aspen Hall for Mrs. Walter B. James and Stonecrop for Mr. and Mrs. William Goadby Loew.

Mrs. John Russell Pope is in New York to meet her mother, Mrs. Henry Walters, on her arrival from Europe.

The garden of Mr. and Mrs. Stuart Duncan was open to the public this afternoon under the auspices of the Newport Garden Association.

Stewart Baird of New York is a guest of Mr. and Mrs. Richard P. Worrall.

First French Lecture Given.

Vicomte Alain de Mauduit delivered the first of the French lectures on the subject, "Mme. de Maintenon," this afternoon at the Swinhurst School of Arts. The patronesses for the course are Mrs. T. Shaw Safe, Miss Elizabeth Betton, Mrs. Robert J. Adams, Mrs. George Mesta, Mrs. William H. Bell, the Misses Stevens and Mrs. William P. Douglas.

Seaverge, the home of Mrs. Edward V. Hartford at the end of Bellevue Avenue, will be the scene of a ball to be given on July 20, the closing night of the international intercollegiate tennis tournament between Oxford and Cambridge and Yale and Harvard that is to be played next week.

Albert E. Tower gave a luncheon at the Clambake Club today.

Miss Phyllis J. Walsh of Philadelphia has returned to Newport and is the guest of Mrs. Lorillard Spencer at Chastellux. She was registered at the Casino today.

Newport has had many flower shows but nothing quite so gorgeous as that which opened this afternoon at the Newport Casino under the joint auspices of the Newport Garden Association, the Newport Horticultural Society and the South County Garden Association.

The interior of the horseshoe enclosure of the Casino had been turned into a veritable floral bower. Plants and flowers of every imaginable hue had been artistically arranged by the gardeners and the Summer colonists themselves.

Mrs. Hamilton Fish Webster is general chairman of the show committee and assisting her were Miss Geraldine Lamson, Miss Virginia Vernon, Mrs. James Lenox Banks, Mrs. Roy Beattie, Miss Mabel Benedict, Miss Elizabeth Betton, Miss Alice Brayton, Mrs. William B. Bristown, Miss Mary Cross, Miss Lucille R. Edgar, Colonel and Mrs. Francis L. V. Hoopin, Mrs. Arthur Curtiss James, Mrs. T. Shaw Safe, Mrs. Moses Taylor, Miss Amy C. Varnum, Mrs. M. M. Van Buren and Mrs. William F. Whitehouse.

Mrs. Hoppin won first prize in the flower pictures division. Mrs. Edward Hartman took second.

For her luncheon table arrangement, Mrs. Webster received first award. Mrs. Saunders Paul Jones of South County was second.

Miss Elizabeth Eve was the winner for her arrangement of flowers in ginger jars.

Mrs. Lewis B. McCagg was second.

Mrs. J. F. A. Clark, with her garden shrine, took first for the arrangement of her garden display on the piazza.

Honorable mention went to Mrs. Edward V. Hartford, who took thirty-four firsts in individual classes, being the major winner of the show.

FIVE SHIPS WILL SAIL, THREE ARRIVE TODAY

Majestic and Tuscania Departing for Europe, Paris and Bourdonnais Returning.

Five vessels will depart today for foreign ports. Three ships will arrive.

The Majestic and Tuscania will sail for Europe, and the Caracas, the Victoria and the Metapan for the South. The Paris and the Bourdonnais will arrive from Havre and the Lara is scheduled to dock from La Guayra.

Among the passengers booked to sail on the White Star liner Majestic for Cherbourg and Southampton are:

Dr. Maurice Fishbert	John R. Johnson
Mrs. John W. Graham	Mr. and Mrs. Devereaux Milburn
Miss Elaine Arnold	Judge Isaac Wolfe
Julian Goldman	Frederick L. Allen
Dr. Hyman G. Enselow	Mrs. Philip G. Gosselar
Princess Eugene Murat	Mr. and Mrs. Charles Steele
Count and Countess Lay Dru	Mrs. H. H. Jenkins
Count Alexander Wenckheim	V. Everitt Macy
Nicholas G. Stefanaios	Mr. and Mrs. Rivington Pyne
Col. Arthur Woods	Mrs. John H. Prentiss
Charles F. Harding	Mr. and Mrs. George Hobart
Dr. Charles A. Esberg	Robert Gair Jr.
Nathanfel Eisberg	Sheperd K. De Forest
Miss Elaine Arnold	Mr. and Mrs. Aubrey Eads
Senator and Mrs. Edward C. Finch	

Among those sailing on the United Fruit steamer Metapan for the West Indies and Central America are:

Mrs. L. F. Atwater	John S. Murray
Mr. and Mrs. F. A. Caldwell	Alexander Nixon
Mrs. E. Eckstein	Mr. and Mrs. A. M. Ryley
Frank G. Downey	Henry S. Samuel Jr.
John Downey	Albert E. Steele
Mrs. M. Gordon	Frank E. Wilson
George Hawkins	

Among the New Yorkers leaving for Venezuela and Porto Rico on the Red D liner Caracas are:

William E. Dane	Frank McDermott
Miss Estaleen Edwards	Miss Mildred E. Smith
Mrs. Clara K. Hall	Fred J. Rankin
Miss Patricia A. Hastings	Fernando Merry Del Val

The list of the French liner Paris, due late tonight from Havre, via Plymouth, includes Gen. Henri Gouraud, Military Governor of Paris, and his two aides, Captain Drouhin and Lieutenant Drau. Others arriving on the Paris are:

W. F. Coen Jr.	Charles A. Viriet
Mr. and Mrs. Ralph Adams Cram	L. Luego
Mr. and Mrs. Norman Rockwell	Countess Anton Bylandt
Mr. and Mrs. William Young	Mr. and Mrs. Henry Clews
Peter Rathvon	Miss Rachel Clews
Joseph Pereina	Mr. and Mrs. Bradley Gaylord
Rene Cera	Mrs. George M. Madole
Rene Racover	Miss J. Wyde
Andre Claude	John J. Wyle
Mr. and Mrs. W. Frank Harling	Mr. and Mrs. E. J. O'Brien Jr.
Capt. and Mrs. Thierry Mallet	

Mrs. H. C. Kudlich Has a Son.

A son was born to Mr. and Mrs. Hans Carl Kudlich of 18 Oakwood Place, Scarsdale, N. Y., on Monday at Miss Lippincott's Sanitorium. Mrs. Kudlich before her marriage was Miss Helen W. Jackson, daughter of the late Dr. and Mrs. Frank W. Jackson. The child will be called John Carl Kudlich.

A Son to Mrs. S. C. Edmonds.

A son was born to Mr. and Mrs. Stuart C. Edmonds of 55 East Sixty-fifth Street yesterday at Miss Lippincott's Sanitarium. This is their second son and third child. Mrs. Edmonds is the former Miss Audrey Barclay Ulman.

SOUTHAMPTON CLUB HOLDS JUNIOR HUNT

Misses Jane Melton, Doris Terhune and Mary Booker Among Riders.

TO HONOR MISS PLANKINTON

Mr. and Mrs. C. E. Van Vleck Jr. to Give Dinner for Her Prior to Dance for Younger Set.

Special to The New York Times.

SOUTHAMPTON, L. I., July 9.—The first junior hunt of the season met this afternoon at the Southampton Riding and Hunt Club. There was a good field.

Among those who rode were Richard Newton Jr., Mrs. Charles E. Van Vleck Jr., Miss Nora Potter, Miss Mary Booker, Miss Constance Torney, Miss Elsie Rockefeller, Vincent S. Mulford Jr., Miss Jane Mellon, Miss Rosamond Lee, Miss Doris Terhune, Washington Irving and Charles E. Merrill Jr.

Tea was served afterward at the clubhouse.

Tuesday has been set aside for the junior members of the club. Next Tuesday there will be a paper chase. A prize will be awarded the winner.

On Thursday night the first of a series of junior dances will be held at the Hunt Club. Many of the younger set are planning to give dinners before the dance. Among them are Miss Jeanne Meagher and Miss Eleanor Ladd.

Mr. and Mrs. Charles E. Van Vleck Jr. will give a dinner at Ballyshear on Thursday night before the dance for Miss Elizabeth Plankinton, who will be a débutante next season.

Other débutantes of next season in the Summer colony are Miss Virginia Thaw, Miss Eleanor Ladd, Miss Frances Robbins, Miss Sybil Whigham and Miss Mary Beard.

A dance will be given at the Beach Club on Aug. 10 by Mr. and Mrs. Anson McCook Beard for their daughter.

A dance will be given at Westbury, L. I., on Sept. 5, by Mr. and Mrs. T. Markoe Robertson for Mrs. Robertson's cousin, Miss Thaw.

Mr. and Mrs. William F. Ladd are occupying their new home on the ocean.

Mr. and Mrs. Finley Peter Dunne gave a dinner this evening at the Meadow Club.

The Meadow Club tennis tournament for members and their sons and daughters will begin on Saturday.

ELABORATE CEREMONY FOR POLI BRIDAL TODAY

Venetian Land and Water Festivals Will Mark Reception After Wedding to Marquis Gerini.

NEW HAVEN, Conn., July 9 (AP).—A girl whose father left Italy a poor emigrant and became wealthy in the United States will become at noon tomorrow the Marchioness Lippò Gerini, "at home" in Florence, Italy, within a month.

Tonight she is Miss Lillian Madelyn Poli, 26 years old, daughter of Sylvester Z. Poli, retired theatre owner.

With picturesque ceremony adopted from her father's native land, she will become the bride of the Marquis Gerini in St. John's Church here. Immediately thereafter she and her husband will be the centre of Venetian land and water festivities at her father's Summer home on Long Island Sound at Villa Rosa-Woodmont.

Two thousand persons have been invited to the wedding and the festivals. At the Poli summer estate, a huge tent, decorated with American and Italian flags, has been erected, and in it a reception will be held in the evening. Off the Poli pier, similarly draped, there will be boating and other water activities.

Tonight, the last of the pre-nuptial entertaining, a dinner dance was held at the Race Brook Country Club.

The Marcharina Maria Gerini, sister of the bridegroom, is here for the wedding.

ZIEGLER HOME TO BE SCENE OF CONCERT

Benefit for Noroton Church Auxiliary to Be Given on Friday Night.

A concert will be given on Friday night at Great Island, the country place of Mr. and Mrs. William Ziegler, Jr., in Noroton, Conn., for the benefit of the Women's Auxiliary of St. Luke's Church, Noroton. Miss Anna Simpson, soprano, will be the artist. Mrs. James Lindsey Burley, Mrs. Junius Henry Browne, Mrs. William M. Weed and Mrs. Thomas McCarty comprise the committee in charge.

Many New York families having places near by are interested. Among the patronesses are Mrs. Thomas Crimmins, Mrs. Floyd S. Leach, Mrs. Edward H. Delafield, Mrs. Burnet Rathbone Ruggles, Mrs. James Trowbridge, Mrs. Samuel M. Dorrance, Mrs. John Lapham, Mrs. E. Hope Norton, Mrs. Donald McL. Frothingham, Mrs. Percy H. Furber, Mrs. Henry W. Banks Jr., Mrs. Charles Estes Dana, Mrs. Harold F. Mixsell, Mrs. Russell L. Engs, Mrs. Gavin Hadden, Mrs. Louis Haight, Mrs. William Forepaugh, Mrs. Lewis Brown and Mrs. John Douglas.

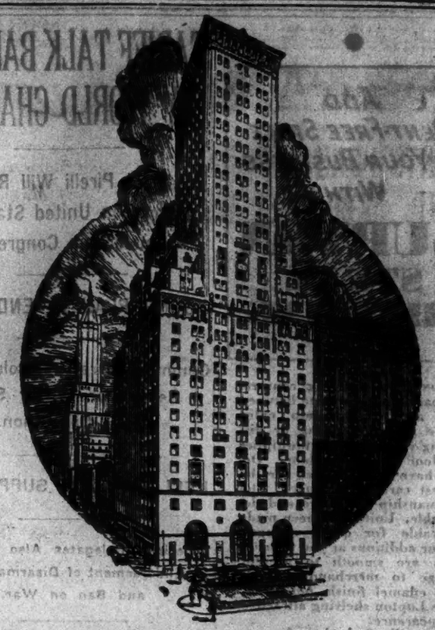

The ART of Fine Living

WHERE the art of living finds its most gracious expression . . . the new Hotel Delmonico, the aristocrat of apartment hotels.

Suites (either furnished or unfurnished) from one room up . . . serving pantries . . . electric refrigeration . . . restaurants . . . ballroom. Leasing from October 1st with Sept. occupancy.

JOHN F. SANDERSON
General Manager

HOTEL DELMONICO
Park Avenue at 59th Volunteer 6817

The Italian Garden now open

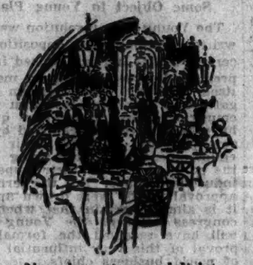

Coolest Restaurant in New York

Scientific Refrigeration makes it twenty degrees cooler than outside

New decorations and lighting effects by Park Avenue Galleries

Dancing During Dinner
Harold Stern's Orchestra

The Ambassador
PARK AVENUE AT 51st STREET, NEW YORK

250 FEET OF PARKING SPACE ON BROADWAY AND 49th STREET

Do You Want Your Chauffeur to Look Cool and Smart During these Hot Days?

Chauffeurs' Suits $35

Tailored of lightweight gray worsted whipcord, a serviceable fabric favored by experienced chauffeurs.

SPECIALLY VENTILATED CAP TO MATCH . . $4.00

Prompt Service when Ordering by Mail

Brill Brothers
Broadway at 49th Street

Cutout Room • Decorated Kitchens • Woodburning Fireplaces • Radio for Every Chamber • Passenger & Service Elevators • Tiled Roof Terraces • Refrigerating Units • Lights in Closets

mansionettes
2-3-4-5 Rooms
with Dining Alcoves
1-2-3 Baths

Also 3 Choice Penthouses

1. DUPLEX—Six rooms, 3 baths and large roof terrace.
2. SIMPLEX—Six rooms, 3 baths and large roof terrace.
3. SIMPLEX—Four rooms, 2 baths, dining alcove and large roof terrace.

Low rents. Occupancy now, leases from Oct. 1st.

A favorite with Park Avenue Brides

210 E 73d

Social Notes in New York and Elsewhere

NEW YORK.

The Marchioness Townshend-Raynham, Mayor of King's Lynn, England, and her young son, the Marquess Townshend, who have been in Lynn, Mass., are expected at the Savoy-Plaza today.

Lieut. Col. and Mrs. J. William Kilbreth of 320 Park Avenue will leave on Friday for Bar Harbor, where they will be for a month at the Malvern. They will go to Southampton later.

Count and Countess Adolph Palen-Klar will sail on the Berengaria next week. They will return here in September.

Mr. and Mrs. V. Umberto Coletti-Perucca, who arrived on the Vulcania, have left the Savoy-Plaza to be with Dr. and Mrs. J. Henry Lancashire at Craftonwood, their Summer home in Manchester-by-the-Sea, Mass.

Mr. and Mrs. Burgoyne Hamilton are at the Weylin before going to Dottanham, their Summer place in Greens Farms, Conn.

Mr. and Mrs. Arthur F. Schermerhorn have returned from Luzerne, N. Y., and are at the Barclay.

Mrs. Irving Meade Day is at the Vanderbilt.

Mrs. George Quintard Whitney is at the Berkshire before going to Southampton.

Mrs. Willis S. Paine is at Briarcliff Lodge, to remain for some time before returning to her home at the Plaza.

Mrs. J. Borden Harriman is at the Barclay.

Mr. and Mrs. George Henry Warren Jr. are at the Ritz-Carlton.

Mrs. Washington Dodge has returned to the Plaza after a motor trip through New England.

Mrs. Laurence Eyre is at the Ambassador.

Mr. and Mrs. George H. Carey are at the St. Regis.

Dwight S. Richardson, who had been at Briarcliff Lodge, left yesterday for Murray Bay, Que., to remain until the end of August.

WESTCHESTER.

Mr. and Mrs. W. Livingston of White Plains are in Europe.

Mrs. Clayton Sharp of White Plains and daughter are on a Mediterranean trip.

Mr. and Mrs. E. B. Aymar of Bronxville have gone to West Hampton Beach, L. I.

Mr. and Mrs. Lenuel A. Wells of Bronxville are abroad.

Mr. and Mrs. Harry J. Shaw of Dobbs Ferry will spend the Summer at East Hampton, L. I.

Mrs. Earl Krows of Hastings, president of the Woman's Club, has sailed for Europe.

LONG ISLAND.

Mr. and Mrs. Herbert S. Fitzgibbon of Sea Cliff will entertain this evening with an informal dance in honor of their daughter, Miss Muriel Fitzgibbon.

Mr. and Mrs. S. H. Mason were hosts last night at a dinner at their home in Manhasset and at a theatre party in Great Neck.

Mrs. Gertrude Post Titus of East Williston has announced the engagement of her daughter, Virginia, to Benjamin M. Owen. Miss Titus is the daughter of the late William Titus and granddaughter of Townsend Titus of Glen Cove.

NEW JERSEY.

A special luncheon and progressive bridge party was held yesterday at the Montclair Country Club under the auspices of the women's entertainment committee, of which Mrs. Norman C. Davidson is chairman.

Major and Mrs. Herbert Barry of Barrymead, Llewellyn Park, have left on a motor trip to Cape Cod. The marriage of their son, Herbert Barry Jr., to Miss Lucy Manning Brown, daughter of Mr. and Mrs. Archibald M. Brown of New York and Stony Brook, L. I., will take place on Aug. 31 in the Church of St. James, St. James, L. I.

WASHINGTON.

A concert of Latin-American music was given last evening by the army band on the esplanade of the Pan American Union. The band, which has just returned from the Exposition at Seville, gave the program which was played before King Alfonso of Spain. The guest artists were Diana Martinez Milicua, coloratura soprano, of Mexico, and Lolita Cabrera Ginsberg of La Paz, Bolivia.

Major Gen. and Mrs. George Barnett will be the guests of honor of the Arts Club tomorrow night.

Major and Mrs. Class Dickson-Hallencreutz are motoring to Maine to be the guests of Governor and Mrs. Gardiner.

Dr. and Mrs. Gilbert Grosvenor have left Wild Acres, their country home near Washington, to motor through New England and Canada to Badeck, Nova Scotia, where they will spend the Summer. They were accompanied as far as New York by their daughter, Mrs. Paxton Blair, who has been with them since her return from a motor trip in Spain. In Quebec Dr. and Mrs. Grosvenor will be joined by their daughter, Miss Carol Grosvenor, and Miss Adair Larson, who is to be her guest for the Summer.

THE BERKSHIRE HILLS.

Mrs. James E. Gregg was hostess yesterday to the Richmond Garden Club at her Wendell Avenue home in Pittsfield. Mrs. Lucy W. Dodge of Pittsfield poured.

Mrs. Hoyt Frothingham of the New Marlboro Colony has gone to Europe to spend two months. Her mother, Mrs. Henry Reese Hoyt, has gone to Portland, Ore., to visit another daughter, Mrs. Harry Corbett.

Mr. and Mrs. James Russell Lowell of New York are at the Lenox Club.

Mr. and Mrs. Samuel Rowland Morgan of Philadelphia have arrived at the Martin in Stockbridge. Mrs. B. Aymar Sands has gone to New York after a month's sojourn there. She will sail for Paris soon.

Former Mayor John F. Hylan and Mrs. Hylan of New York are in Great Barrington.

Grant Carveth Wells, explorer, has returned to New York after a visit with Mr. and Mrs. Lyman Beecher Stowe at the Dugway, Stockbridge.

Mr. and Mrs. Albert H. Sparr have George L. Le Branche and son, Robert, as guests at their North Egremont home.

GOOD USED AUTOMOBILES to answer all your vacation requirements are advertised in The New York Times Automobile Exchange and Week-End Used Car offerings. The latter appear only on Fridays.—Advt.

Reds Lose Fourth Straight to Giants; Yanks Beat Browns; Robins Bow to Pirates

GIANTS BEAT REDS AND SWEEP SERIES

Triumph by 8-5, Taking Fourth Straight, Aided by Cohen's Four-Bagger in Third.

KELLY GETS TWO HOMERS

Drives Fall to Check McGrawmen, However—Hendricks and Purdy Put Out of Game.

By JOHN DREBINGER.

It was still hot and muggy at the Polo Grounds yesterday afternoon and the Giants again would have been pleased to have taken the Reds over the hurdles without any undue exertion, but for a reason not at all clear the Reds happened to be in a singularly belligerent mood. In the end they lost, 8 to 5, thereby enabling the Giants to make a clean sweep of the four-game series, but it took more effort to put them down than one would care to expend on a sweltering day.

The Reds, in fact, staged two fights, one with the Giants, the other with Umpire Ed McLaughlin, and though they were beaten on both fronts it can be said they made it a good show all around.

Against the Giants they kicked up no end of disturbance. George Kelly hit two home runs and this alone was enough to make it necessary for John McGraw to use two pitchers.

Purdy, Hendricks Put Out.

Against Umpire McLaughlin the Reds kicked even more vigorously though no more successfully. Pid Purdy, pinch hitting in the seventh, was called out on strikes and to this he took violent exception. He continued his complaint from the bench, but not for long, as McLaughlin, quickly getting on his dignity, chased the irate player to the clubhouse.

Before going, however, Purdy passed the baton to his manager, Jack Hendricks, who renewed the verbal barrage against McLaughlin with even more stinging effect. The result was the same, and soon Mr. Hendricks, flushed and furious, was told to put on his hat and coat and join his pinch hitter.

This at once became the signal for other Reds to break out with a deal of loose talk and as McLaughlin chased one Red after the other off the bench it was feared for a time they wouldn't have enough men left to play the game. However, a sufficient number managed to survive the wrath of McLaughlin, and the Reds, though well beaten, finished the day in good order.

Jack Scott and Pete Donohue were the rival flingers at the outset, but neither was able to go the route. Ed Roush, back in the Giant line-up after giving his lame leg a four-day rest, celebrated his return with a single in the first that sent the Giants away to a three-run lead. Doubles by Leach and Lindstrom followed this hit and an infield out scored the third tally.

Kelly Makes Some Trouble.

In the third the Giants picked up two more on a double by Terry and a home run into the lower right-field tier by Andy Cohen. This five-run margin Scott held until the fourth, when both the heat and the Reds got to him at once. He passed Walker. Kelly hit the upper cornice of the left-field stand for a homer. Singles by Allen and Ford followed. The Reds had three runs.

This had the Giants a bit nervous, so in the lower half of the same round Leach tripled and Lindstrom singled to give Scott just a bit more margin. But in the sixth Kelly broke out again. With Walker again on base, this time through a single, Long George crashed the ball against the balcony wall in left for his second homer of the afternoon and the Reds were now only one behind.

This at once called for more action against Donohue in the last of the sixth, and in this round the Giants finished Pete. Hogan doubled and after Fullis has been sent in to run for Frank and Crawford was instructed to bat for Scott, Hendricks yanked Donohue and inserted Adolfo Luque.

But the good Señor was not at his best. He passed Crawford and after Roush had sacrificed the runners along, Luque passed Leach purposely to fill the bases. Lindstrom followed with a long wallop, which Allen caught in centre after a hard run. But it resulted in a tally, as Fullis counted easily after the catch. An infield hit then scored Leach.

This three-run margin was then turned over to Joe Genewich and Joe, with the able assistance of McLaughlin, had no trouble at all keeping the Reds in their place.

Today the Cubs come to the Polo Grounds to open a five-game series with the Giants in four days, a double-header being booked for tomorrow.

The box score:

CINCINNATI (N).	ab.	r.	h.	po.	a.	e.	NEW YORK (N).	ab.	r.	h.	po.	a.	e.
Swanson, lf.	4	0	1	0	0	0	Roush, cf.	3	1	1	4	0	0
Benton, 2b.	3	0	0	3	3	0	Leach, lf.	4	1	1	2	0	0
Walker, rf.	4	2	1	1	0	0	O'Farrell, c.	1	0	0	1	0	0
Kelly, 1b.	4	2	2	12	1	0	Lindstrom, 3b.	3	1	1	1	2	0
Allen, cf.	3	0	1	2	0	0	Terry, ss.	4	1	1	2	3	0
Hogan, 3b.	4	1	2	0	4	0	Cohen, 2b.	4	1	1	4	2	0
Ford, ss.	4	0	1	3	4	0	Jackson, ss.	4	0	2	4	1	1
Bakefield, c.	4	0	1	0	1	0	Hogan, c.	3	0	1	1	0	0
Donohue, p.	2	0	0	1	2	0	Fullis, lf.	0	0	0	0	0	0
Luque, p.	0	0	0	0	1	0	Scott, p.	2	0	0	0	1	0
aPurdy	1	0	0	0	0	0	Crawford	1	0	0	0	0	0
Ash, p.	0	0	0	0	1	0	Genewich, p.	1	0	0	0	1	0
bLucas	1	0	1	0	0	0							
Total	36	5	11	24	18	0	Total	32	8	11	27	9	1

aBatted for Luque in seventh.
bBatted for Ash in ninth.
cBatted for Scott in sixth.

Cincinnati	0	0	0	2	0	0	0	0	3—5
New York	0	0	3	0	2	1	0	2	0—8

Runs batted in—Kelly 3, Cohen 3, Lindstrom 4.

Two-base hits—Leach, Lindstrom, Terry, Hogan, Lucas. Home runs—Kelly 2, Cohen. Stolen bases—Roush, Lindstrom, Double plays—Jackson, Cohen and Hogan; Ott and Hogan. Left on base—New York 8, Cincinnati 7. Bases on balls—Off Scott 2, Genewich 2, Donohue 4, Luque 2, Ash 1. Struck out—By Scott 1, Genewich 1. Hits—Off Scott 8 in 6 innings, Genewich 3 in 3, Donohue 9 in 5 (none out in sixth), Luque 1 in 1, Ash 1 in 2. Winning pitcher—Scott. Losing pitcher—Donohue. Umpires—McLaughlin, Klem and Pfirman. Time of game—1:55.

Alexander to Rejoin Club Soon.

ST. LOUIS, July 9 (AP).—Grover Cleveland Alexander, veteran Cardinal pitcher, may be able to rejoin the club in the East next week, it was announced today at St. John's Hospital, where he is recovering from an attack of lumbago.

Baseball Today

Polo Grounds: Giants vs. Chicago 3:15 P. M.—Advt.

Five Leading Batsmen In Each Major League

NATIONAL LEAGUE.

	G.	A.B.	R.	H.	P.C.
Herman, Brooklyn	69	270	49	106	.393
O'Doul, Phila.	75	301	71	114	.379
Terry, New York	78	324	54	120	.370
Hornsby, Chicago	74	277	78	100	.361
Klein, Phila.	75	312	62	111	.356

Leader a year ago, Hornsby, Boston, .401.

AMERICAN LEAGUE.

	G.	A.B.	R.	H.	P.C.
Foxx, Phila.	74	267	63	107	.401
Manush, St. Louis	75	310	52	123	.397
Lameri, New York	73	275	44	101	.367
Cochrane, Phila.	70	263	59	96	.365
Miller, Phila.	74	282	54	102	.362

Leader a year ago, Goslin, Washington, .400.

BRAVES STOP CUBS WITH 5 HITS, 6 TO 2

Cantwell Stars on Mound, While Mates Pound Jonnard for Five Runs in Third.

HACK WILSON IN LINE-UP

Outfielder Returns and Gets Double, Chicago's Only Extra-Base Blow —Maranville Also Back.

BOSTON, July 9 (AP).—Ben Cantwell held the Cubs to five hits today and the Braves defeated the Westerners, 6 to 2. Rabbit Maranville returned to the game after a week's lay-off because of injuries and walked to start the Braves' profitable third inning, when the Boston team touched Claude Jonnard for five runs.

Hack Wilson returned to the Cubs' outfield after a three-day suspension, and his double was Chicago's only extra-base hit.

The box score:

CHICAGO (N.)	ab.	r.	h.	po.	a.	e.	BOSTON (N.)	ab.	r.	h.	po.	a.	e.
McMillan, 3b.	3	0	0	1	2	1	Rl.bbe'g. rf.	5	0	2	1	0	0
English, ss.	4	0	1	3	3	0	Mar'ville, ss.	4	1	2	1	5	1
Hornsby, 2b.	3	0	0	1	2	0	Clark, cf.	5	1	2	3	1	0
Wilson, cf.	4	1	2	1	0	0	Sisler, 1b.	4	1	2	12	0	0
Cuyler, rf.	3	0	0	2	0	0	Harper, rf.	3	0	1	2	0	0
Stephens, lf.	3	0	0	0	0	0	Bell, 3b.	4	1	1	1	2	0
Grimm, 1b.	4	0	0	11	0	0	Spohrer, c.	2	1	1	7	0	0
Bonura, c.	2	0	0	7	0	0	Hafey, lf.	3	0	0	2	0	0
Jonnard, p.	1	0	0	0	2	0	Cantwell, p.	3	0	0	0	4	0
Cvengros, p.	2	1	1	0	2	0							
Total	33	2	5	27	11	1	Total	34	6	13	27	14	1

Chicago	0	0	0	1	0	0	0	0	0—2
Boston	0	0	0	5	0	1	0	0	0—6

Runs batted in—Hornsby 1, Gonsales 1, Maguire 2, Spohrer 1, Harper 1, Sisler 1.

Two-base hits—Wilson, Maguire 2, Harper. Three-base hit—Spohrer. Stolen base—Bell. Sacrifices—Hornsby, Gonsales, Harper. Double plays—English and Grimm; Clark, Cantwell and Spohrer. Maguire and Sisler. Left on bases—Chicago 5, Boston 9. Bases on balls—Off Jonnard 2, Cvengros 1, Cantwell 3. Struck out—By Jonnard 1, Cvengros 5, Cantwell 4. Hits—Off Jonnard, 5 in 3 innings, Cvengros 0 in 3 1-3, Hit by pitcher—By Jonnard (Spohrer). Losing pitcher—Jonnard. Umpires—Quigley, McCormick and Stark. Time of game—1:50.

4 CINCINNATI STARS HEARD BY HEYDLER

Kolp, Donohue, Rixey and May Give Version of Wilson-Donohue Clash.

Four players on the Cincinnati club appeared before President John A. Heydler of the National League yesterday in his offices at 8 West Fortieth Street to give their version of the impromptu battle between Hack Wilson, star outfielder of the Chicago Cubs, and Pete Donohue, one of the mainstays of the Cincinnati pitching staff. The quartet comprised Pitchers Ray Kolp, Jakie May, Eppa Rixey and Pete Donohue.

This encounter was staged in the Union Station, Chicago, on the night of July 4, when the Cubs and Reds were departing from that city after a double-header at Wrigley Field.

President C. J. McDiarmid of the Cincinnati club, after hearing of the Donohue and Wilson incident, presented charges against Wilson on Monday, and the hearing yesterday resulted.

President Heydler declined to make public the testimony of the Cincinnati players who had appeared.

Wilson and other Cubs, who will be asked to give their version of the episode, will appear before President Heydler either this afternoon or tomorrow.

Chicago opens a five-game series with the Giants today at the Polo Grounds. Wilson, who drew a three-day suspension for a clash with Ray Kolp during the Fourth of July game with the Reds, returned to the Chicago line-up yesterday.

SENATORS BEAT TIGERS.

Win, 2-1, and Even Series as Braxton Holds Detroit to 4 Hits.

DETROIT, July 9 (AP).—With Garland Braxton allowing only four hits, the Senators evened their series with the Tigers today by taking the last game, 2 to 1. Braxton's control was near perfect. He walked only one man.

The box score:

WASHINGTON (A).	ab.	r.	h.	po.	a.	e.	DETROIT (A).	ab.	r.	h.	po.	a.	e.
Judge, 1b.	3	0	0	11	0	0	Johnson, lf.	3	2	0	3	1	0
E. Rice, rf.	4	0	2	1	0	0	H. Rice, cf.	4	0	0	2	0	0
Goslin, lf.	4	0	1	2	0	0	Gehringer, 2b.	4	0	1	4	3	1
Myer, ss.	4	0	1	2	2	0	Heilmann, rf.	3	0	0	2	0	0
West, c.	4	0	1	10	1	0	Alexander, lb.	3	0	0	10	2	0
Bluege, 3b.	3	0	1	1	3	0	McManus, 3b.	2	0	0	2	3	0
Tate, c.	1	0	0	3	0	0	Morgan, c.	3	0	1	4	1	0
Crowder, p.	0	0	0	0	0	0	Schulte, ss.	3	0	1	1	2	0
Braxton, p.	3	0	0	0	2	0	Carroll, p.	3	0	0	0	2	0
Total	34	2	6	27	10	0	Total	29	2	4	27	15	2

Washington	1	0	0	0	0	0	0	0	0—2
Detroit	0	0	0	0	0	0	0	0	1—1

Runs batted in—Gehringer, West.

Two-base hits—E. Rice, Gehringer, Goslin. Three-base hit—Myer. Stolen bases—Johnson, Judge. Sacrifices—Braxton, Cronin. Double plays—Cronin, Myer and Judge; Bluege, Myer and Judge. Left on bases—Washington 8, Detroit 2. Base on balls—Off Carroll 1, Braxton 1. Struck out—By Braxton 1, Umpires—Owens, VanGrafilan and Geisel. Time of game—1:37.

Home-Run Hitters.

YESTERDAY'S HOMERS.

Kelly, Cincinnati 2
Bottomley, St. Louis Nationals 2
Cohen, New York Nationals 1
Biasonette, Brooklyn 1
L. Waner, Pittsburgh 1
O'Doul, Philadelphia Nationals 1
Ruth, New York Americans 1
Manush, St. Louis Americans 1

The Leaders.

AMERICAN LEAGUE.

Gehrig, New York	22	Alexander, Detroit	13
Simmons, Phila.	19	Haas, Phila.	11
Ruth, New York	18	Averill, Cleveland	10
Foxx, Phila.	17		

NATIONAL LEAGUE.

Ott, New York	24	Jackson, New York	16
Bottomley, St. Lou.	22	Hornsby, Chicago	16
Klein, Phila.	21	Hurst, Phila.	14
Hafey, St. Louis	21	Hendrick, Brooklyn	14
Wilson, Chicago	19	Lindstrom, N. York	11
O'Doul, Phila.	17	Frederick, B'klyn	11

League Totals.

National League	444		
American League	316		
Total	760		

PIRATES TAKE THIRD IN ROW FROM ROBINS

Bissonette's Homer in 6th Cuts Tie, but Pittsburgh Rallies at End to Win, 3-1.

KREMER OUTHURLS DUDLEY

Brooklyn Hurler Falters in Eighth and Two Runs Count—L. Waner Gets Homer in Ninth.

By ROSCOE McGOWEN.

The Pirate flag still waves from the first place standards on all National League ramparts this morning, thanks to the Robins, from whom Pittsburgh took the third straight and final game of the series yesterday afternoon by 3 to 1. Pittsburgh tightened its grip on first place as the Cubs lost.

Gratitude from Pittsburgh fans is due Remy Kremer, whose fancy pitching kept the Robins under control save in the sixth inning when Del Bissonette slammed the ball far to left centre for a bounding home run into the circus seats. The drive broke the scoreless tie.

Up to that moment it had been a pretty pitchers' battle between Kremer and Clise Dudley, only four hits having been registered off each hurler. Kremer continued his effective work until the end, but the Pirates fell upon Dudley in the eighth and scored two runs on five hits and a sacrifice fly.

Lloyd Waner began the inning by caroming a single off Dudley's glove and brother Paul followed with a single to right, Donie Bush not deigning to order any bunting at that stage of the game. Traynor sent a double just inside the right-field foul line, scoring the younger Waner and sending Paul to third, whence he scored on Grantham's fly to Frederick.

Moore Cuts Off Traynor.

A double play resulted when Moore cut off Frederick's throw and Traynor was trapped between second and third. Two more singles by Comorosky and Sheely followed, but Hemsley forced Sheely at second to end the frame.

With two out in the ninth, Lloyd Waner hit over the right field wall for a home run.

Slippery turf around third base prevented the Pirates from scoring the first run of the game in the fifth inning. With two out in that frame, Bartell singled and stole second. As he was rounding third on Lloyd Waner's single to right he slipped and skidded off toward the coaching line.

The Robins had men on base in six of the nine innings, their best scoring chance coming in the fifth when Picinich opened with a double. He got as far as third on Frederick's sacrifice fly after Dudley had been retired, but was left stranded when Gilbert popped to Bartell. Kremer had a high fast ball working beautifully and the Robin sluggers couldn't connect when hits were needed.

Robins Miss Chance in Ninth.

Moore began the ninth with a single to left, but Flowers popped to Sheely and Picinich and Hendrick, the latter batting for Dudley, both sent easy flies to Comorosky.

With a Robin victory envisioned following Bissonette's homer, a red hot first-division battle between the Cardinals and the Robins seemed in order this afternoon when the Red Birds take the field for a four-game series. It still will be a first division argument, but not so feverish as might have been. Lefty Clark probably will pitch the first game.

In the fifth inning, Hargreaves, annoyed when an apparent third strike on Dudley was called a ball, turned and said a few quiet words to Magerkurth. The umpire stepped away from the plate, removed his mask and pad and summoned Manager Bush. A minute later Hemsley was behind the bat for the Pirates and Hargreaves had gone.

Herman sported a red raspberry on his left cheek, the result of his recent argument with the right-field wall.

Moore made a great stop far to his right of Bartel's grounder in the fifth, and a finer throw, but Umpire Moran disagreed with the fans that Bartel was out.

Vance Has Sore Shoulder.

Vance, afflicted with influenza that spoiled his effectiveness for several weeks, now is nursing a sore spot in his right shoulder and says he has been advised by his doctor to take as much rest as possible. His record to date is five victories and five losses, while McWeeny, the second highest priced pitcher on the staff, has lost seven and won three.

About 3,500 fans were present, but their noise-making powers were considerably enhanced by a troop of Boy Scouts massed in the upper stand back of third base.

The box score:

PITTSBURGH (N).	ab.	r.	h.	po.	a.	e.	BROOKLYN (N).	ab.	r.	h.	po.	a.	e.
Bartell, ss.	3	1	0	2	3	0	Frederick, rf.	4	0	1	1	0	0
L. Waner, cf.	5	2	3	7	0	0	Gilbert, 3b.	3	0	0	1	1	0
P. Waner, rf.	4	1	1	1	0	0	Herman, rf.	4	0	1	2	0	0
Traynor, 3b.	3	0	0	2	2	0	Bis'sette, lf.	3	1	1	3	0	0
Grantham, 2b.	3	0	2	2	2	0	Flowers, 2b.	4	0	0	2	3	0
Comorosky, lf.	3	0	2	4	0	0	Picinich, c.	3	0	0	4	0	0
Sheely, 1b.	3	0	1	10	0	0	Hargreaves, c.	0	0	0	1	0	0
Hargreaves, c.	3	0	1	6	1	0	Dudley, p.	3	0	0	0	2	0
Kremer, p.	4	0	0	0	3	0	aHendrick	1	0	0	0	0	0
Total	36	3	11	27	11	0	Total	33	1	3	15	6	0

aBatted for Dudley in ninth.

Pittsburgh	0	0	0	0	0	0	0	2	1—3
Brooklyn	0	0	0	0	0	0	1	0	0—1

Runs batted in—Bissonette 1, Traynor 1, Grantham 1, Waner 1.

Two-base hits—Picinich, Traynor. Home runs—Bissonette, L. Waner. Stolen base—Bartell. Sacrifices—Frederick, Grantham. Double play—Frederick, Dudley and Gilbert. Left on bases—Pittsburgh 9, Brooklyn 8. Bases on balls—Off Dudley 2, Kremer 1. Struck out—By Dudley 1, Kremer 1. Umpires—Magerkurth, Moran and Jorda. Time of game—2 hours.

MAJOR LEAGUE BASEBALL

NATIONAL LEAGUE.

YESTERDAY'S RESULTS.

New York 8, Cincinnati 5.
Pittsburgh 3, Brooklyn 1.
St. Louis 7, Philadelphia 4. (10 innings.)
Boston 6, Chicago 2.

STANDING OF THE CLUBS.

	Won.	Lost.	P.C.
Pittsburgh	47	26	.644
Chicago	44	26	.629
New York	45	32	.584
St. Louis	38	37	.507
Brooklyn	33	40	.452
Philadelphia	32	42	.432
Boston	31	46	.403
Cincinnati	26	47	.356

WHERE THEY PLAY TODAY.

Chicago at New York (3:15 P. M.).
St. Louis at Brooklyn (3:20 P. M.).
Pittsburgh at Philadelphia.
Cincinnati at Boston.

AMERICAN LEAGUE.

YESTERDAY'S RESULTS.

New York 8, St. Louis 7.
Chicago 6, Philadelphia 4.
Washington 2, Detroit 1.
Boston at Cleveland, rain.

STANDING OF THE CLUBS.

	Won.	Lost.	P.C.
Philadelphia	54	20	.730
New York	46	27	.630
St. Louis	45	30	.600
Detroit	41	35	.519
Cleveland	37	37	.500
Washington	28	44	.389
Chicago	28	51	.354
Boston	23	55	.295

WHERE THEY PLAY TODAL.

New York at Chicago.
Philadelphia at St. Louis (2 games).
Boston at Detroit.
Washington at Cleveland.

BOTTOMLEY BATS CARDS TO VICTORY

His 1st Homer Gives St. Louis Lead Over Phils and His 2d Wins in Tenth, 7-4.

PHILADELPHIA, July 9 (AP).—Sunny Jim Bottomley's two homers gave St. Louis a 7 to 4 victory over Philadelphia in ten innings today.

The big Cardinal first-sacker sent the ball over the right field wall in the fourth inning with High on base, and the Cardinals took the lead. In the tenth Bottomley found two mates on the sacks and slammed out his twenty-second circuit wallop of the year to win the game. In all, he batted in five runs.

The box score:

ST. LOUIS (N).	ab.	r.	h.	po.	a.	e.	PHILADELPHIA (N).	ab.	r.	h.	po.	a.	e.
Douthit, cf.	5	0	1	3	0	0	Sothern, cf.	4	0	1	2	0	0
Ralph, 2b.	4	1	0	2	3	0	O'Doul, rf.	5	2	5	3	0	0
Rich, 3b.	5	2	3	0	1	0	Klein, rf.	3	1	4	0	0	0
Bottomley, 1b.	5	2	2	9	2	0	Hurst, 1b.	4	0	1	8	1	0
Fisher, rf.	4	0	0	2	0	0	Whitney, 3b.	4	0	1	2	1	0
Wilson, c.	5	0	2	4	1	0	Thompson, 2b.	5	0	0	4	4	0
Gelbert, ss.	4	0	1	6	3	1	Taylor, ss.	4	0	1	2	2	0
South'th, rf.	3	1	0	1	0	0	Levan, ss.	1	0	0	0	0	0
Hall, p.	5	0	0	0	2	0	Bailey, p.	3	0	0	0	3	0
Frankhouse, p.	0	0	0	0	0	0	xWilliams	1	0	0	0	0	0
aFrisch	1	0	1	0	0	0	Friberg, ss.	1	0	0	1	0	0
bDeLor	1	0	0	0	0	0	Miller, c.	1	0	0	0	0	0
cGrantham	1	0	0	0	0	0	Davis, p.	1	0	0	1	1	0
Johnson, p.	0	0	0	0	0	0	Collins, p.	1	0	0	0	2	0
Total	39	7	10	*29	12	1	Total	44	4	13	30	13	0

*Hurst out for interference.
aBatted for Southworth in ninth.
bRan for Frisch in ninth.
cBatted for Thevenow in seventh.
xBatted for Williams in eighth.

St. Louis	0	1	0	2	0	0	0	0	3—7
Philadelphia	0	0	0	2	0	0	1	0	0—4

Runs batted in—Hurst 1, Thevenow 1, Bottomley 5, Wilson 1, Lerian 1, O'Doul 1.

Two-base hits—Hurst, High. Home runs—Bottomley 2, O'Doul. Sacrifice—Hurst. Hits—Off Dailey 10 in 7 innings, Collins 3 in 3. Double plays—Thompson, Thevenow and Hurst; Lerian and Hurst. Hits—Off Dailey 10 in 7 innings, Collins 3 in 3, Hall 10 in 7, Frankhouse 3 in 1, Johnson 2 in 2. Stolen bases—Whitney, Struck out—By Hall 2, Johnson 2, Dailey 4, Collins 1. Bases on balls—Off Hall 2, Dailey 2, Collins 1. Hit by pitcher—By Hall (Hurst). Left on bases—St. Louis 5, Philadelphia 16. Balk—Dailey. Umpires—Rigler, Reardon and Hart. Time of game—2:32.

Minor League Baseball

INTERNATIONAL LEAGUE.

Newark 10, Montreal 7.
Buffalo 14, Jersey City 6 (1st).
Buffalo 8, Jersey City 5 (2d).

AT ROCHESTER.

First Game.

	R.	H.	E.
Reading	0	0	7
Rochester	1	2	0

0—7 11 1
0—3 8 0

(Called, rain.)

Batteries—Holly and Grace; Derringer, Berly and Florence.
Second game, rain.
Baltimore at Toronto, rain.

STANDING OF THE CLUBS.

	W.	L.	P.C.
Rochester	53	32	.624
Toronto	45	41	.523
Baltimore	42	39	.519
Montreal	45	42	.517
Newark	42	41	.506
Reading	38	39	.494
Buffalo	39	45	.464
Jersey City	29	54	.349

WHERE THEY PLAY TODAY.

Newark at Toronto.
Jersey City at Rochester.
Baltimore at Buffalo.
Reading at Montreal.

NEW ENGLAND LEAGUE.

AT NASHUA.

	R.	H.	E.
Haverhill	1	10	0
Nashua	2	0	1

0—2 5 1
0—3 6 1

Batteries—Zarkow, C. Walsh and Synott; Metevier and Quinlan.

AT MANCHESTER.

Lynn	0	0	0	1	0	1	0	2	4—8
Manchester	0	0	0	0	0	0	0	3	0—3

Batteries—Douglas and Walsh; Barley and Hazeltine.

AT BROCKTON.

First Game.

Portland	1	0	0	0	0	0	0	0	1—2
Brockton	2	0	2	0	0	0	0	0	0—4

Batteries—Taylor, North and Moller; Bolaski, Poilinger and Murphy.

Second Game.

Brockton	3	2	4	0	0	0	2	0	—11
Portland	0	0	2	0	0	0	0	0	—2

Batteries—Coggin, McPhee and Sandera; Sweeney and Murphy.

AT NEW BEDFORD.

Lewiston	0	0	0	0	3	1	0	3—7	10
New Bedford	0	0	2	0	0	0	0	1—3	10

Batteries—Flinn and O'Brien; Hardin, Bennett and Walsh.

STANDING OF THE CLUBS.

	W.	L.	P.C.		W.	L.	P.C.
Haverhill	5	1	.833	Brockton	3	3	.500
Lewiston	4	2	.667	Lynn	3	3	.500
New Bedford	4	2	.667	Nashua	2	5	.167
Manchester	4	2	.667	Portland	1	5	.167

NEW YORK-PENN. LEAGUE.

AT HARRISBURG.

	R.	H.	E.
Trible Cities	1	0	0
Harrisburg	0	4	0

0—0 0 0—1 8 0
0—2 0 2—4 12 1

Batteries—Swaney, Reese and Miner and O'Brien; Pittman and McCarthy.

AT YORK.

Hazleton	0	0	1	0	1	0	2	0	—4
York	0	0	0	0	2	1	2	1	—6

Batteries—Sherman and Glenn; Vincent and Uxmann.

AT SCRANTON.

Elmira	0	1	0	0	0	0	0	1	—2
Scranton	0	0	0	1	0	0	0	1	—4

Batteries—Foster and McAvoy; Karpp and Cobb.

AT WILKES-BARRE.

Williamsport	0	2	0	1	0	1	0	0	—3
Wilkes-Barre	0	1	0	1	0	1	0	4	—7

Batteries—Glasel, Lehr and Ernst; Oliver and Westmoreland.

STANDING OF THE CLUBS.

	W.	L.	P.C.		W.	L.	P.C.
Trible Cities	44	24	.647	Hazleton	36	35	.507
Williamsport	40	27	.625	York	31	39	.443
Elmira	37	33	.529	Scranton	30	38	.441
Harrisburg	32	34	.485	Wilk.-Barre	27	40	.370

TEXAS LEAGUE.

Fort Worth 6, Shreveport 4 (1st).
Shreveport 5, Fort Worth 3 (2d).
Wichita Falls 9, Dallas 6 (1st).
Wichita Falls 7, Dallas 6 (2d).
Waco 2, Houston 0 (1st).
Waco 7, Houston 6 (2d).
Beaumont 10, San Antonio 4 (1st).
Beaumont 7, San Antonio 6 (2d).

STANDING OF THE CLUBS.

	W.	L.	P.C.		W.	L.	P.C.
Wichita F.	57	31	.647	S. Antonio	44	45	.494
Waco	54	40	.600	Shreveport	43	46	.483
Houston	51	41	.554	Dallas	41	47	.466
Ft. Worth	50	43	.538	Beaumont	35	57	.380

AMERICAN ASSOCIATION.

AT LOUISVILLE.

FIRST GAME.

	R.	H.	E.
Toledo	12	11	0
Louisville	10	13	2

0—6 10 1
0—11 18 1

Batteries—Ferguson and McCarty, Deberry, Klinger and Bird.

SECOND GAME.

Toledo	0	0	1	0	2	0	0	0	—11
Louisville	0	3	0	0	0	0	0	1	—4

Batteries—McQuillan and Hayworth, Welzer, Creson and Thompson.

AT INDIANAPOLIS.

FIRST GAME.

Miss Hicks and Miss Orcutt Gain 2d Round in Griswold Golf Trophy Tourney

MISS ORCUTT GAINS WITH MISS HICKS

Griswold Tourney Medalist and Long Island Star Advance to the Second Round.

MRS. FEDERMAN DEFEATED

Miss Quier Triumphs, 2 Up, In Closest Match of the Day Over Shenecossett Links.

By WILLIAM D. RICHARDSON.

Special to The New York Times.

EASTERN POINT, Conn., July 9.—One match that stirred the imagination in the first round of the annual Griswold Trophy tournament at Shenecossett today was that between Miss Edith Quier of Reading, Pa., and Mrs. Leo G. Federman of North Hills, L. I., the former winning the last hole to make her margin 2 up.

For the most part the other matches, especially those involving the leading players, were one-sided. There were a few exceptions, to be sure. Miss Bernice Wall of Oshkosh and Miss Helen Payson of Portland were drawn together in the opening round and a hard-fought match resulted, with the former Wisconsin State champion winning by 2 and 1.

The closest match of the day was one between Mrs. Edwin Fitler and Miss Mary Nixon of Philadelphia. These two Quaker City representatives were on even terms at the turn and still level at the end of eighteen holes, but Miss Nixon won on the nineteenth.

The top-notch players, Miss Maureen Orcutt and Miss Helen Hicks in the upper half of the top bracket and Mrs. Dorothy Campbell Hurd and Miss Virginia Wilson in the lower half all had comparatively easy sailing into the second round, although in some instances navigation was not as easy as would appear from the scores.

Stars Run True to Form.

Miss Orcutt in Miss Gladys Doctor of Hackensack had an opponent who was scarcely equipped with a game equal to the task of coping with one of the foremost golfers in the country and won her match by 4 and 3. Miss Hicks, playing the best golf of any one in today's field, was too potent a golfer for little Miss Beatrice Gottlieb to trade strokes with and the sturdy Long Island girl won almost as she pleased, 6 and 4.

What was true of the two metropolitan district stars was also true of Mrs. Hurd and Miss Wilson. The former had Mrs. E. C. Koempel of Glen Ridge opposing her and the New Jersey woman lost 6 and 4. Miss Wilson was not pressed by Mrs. Kita Rodney of Quaker Ridge and won by 5 and 4, putting fiendishly on several greens.

Mrs. Leila Du Bois, Mrs. Norman K. Toerge, Mrs. Jay Lee and Mrs. Hucknall, other well known metropolitan district golfers, advanced without much trouble as did also Mrs. Ruth Raymond of Baton Rouge, former women's Southern champion, and Mrs. H. A. Martelle of Hartford. But both Miss Elizabeth Morris of Huntingdon Valley and Mrs. R. S. Fenn of New Haven had opposition right to the end.

Real Action Expected Today.

By the look of things the fireworks will not start until tomorrow afternoon but from then on until the tournament comes to an end on Friday there ought to be action galore.

Judging on the basis of form—which it is not always safe to do in golf, women's or men's—Miss Orcutt and Miss Hicks should go to the semi-final in the upper half and either Mrs. Hurd or Miss Wilson and Miss Quier in the lower, but tomorrow's results may upset calculations.

It was rather fortunate for Miss Orcutt that she was not pitted against some one better equipped to extend her than Miss Doctor was, for the New Jersey girl was far less keen today than she was yesterday, when she won the medal with a brilliant 76. Although she scored well enough, having pars left when the match ended on the fourteenth hole for a 76, her game was somewhat slouchy.

She was not hitting her drives the way she usually does, many of them going off line, with the result that she was not getting her second shots on the greens. Being short on a mashie niblick pitch after her opponent's second had found a bunker was responsible for no better than a half on the first hole and if Miss Doctor had been able to hole comparatively short putts on the second and fourth holes she would have been 1 up at that point in the match instead of 1 down because of the loss of the third hole.

The cards:

Out—									
Miss Orcutt	5	5	4	4	4	5	5	4	—40
Miss Doctor	5	5	5	4	4	5	5	5	—43
In—									
Miss Orcutt	5	3	5	5	5	4			
Miss Doctor	5	5	6	4	4				

Outdriven by Miss Hicks.

Miss Gottlieb's predicament was almost the same as Miss Doctor's, for she, too, continually had to play the odd after the drives. And frequently she was outdriven many, many yards by Miss Hicks. The Long Island girl captured the first hole with a birdie, holing a long putt for a 3 on the first hole after a prodigious tee shot. She lost the third hole to a 4, but came off the fourth green 1 up after a beautiful tee shot hole high, and from then on Miss Gottlieb never won a single hole.

Miss Hicks missed her drive on the fifth, which was halved in 5s, but won the sixth and eighth to be 3 up. She was on the ninth green putting for a birdie 3, only to miss the hole by a narrow margin, and then was prevented from holing the next one by a stymie. In spite of the 5 there match to a close five holes later, where she was five over 4s.

The cards:

Out—									
Miss Hicks	3	5	3	5	5	5	4	5	—35
Miss Gottlieb	4	5	4	4	5	4	5	5	—41
Miss Hicks	5	4	4	6	4				
Miss Gottlieb	6	4	4	5					

Mrs. Hurd was out in 39 against Mrs. Koempel and 5 up at that point. The only untoward happening worth mentioning was Mrs. Hurd's four putts on the third hole, where she went for a 3, left herself a hard putt when she missed and failed to get it down. The Philadelphia woman, who is making an attempt to win the tourney for the third successive year, was far too steady and too good for her opponent, who won only two holes during the match.

Although struggling with her tee shots, Miss Payson managed to hold Miss Wall on even terms for the first seven holes, but two aixes on the eighth and ninth holes left the Maine girl 2 down at the turn.

The loss of those two holes cost her the match, for on the incoming half of the round she played her Middle Western opponent on even terms, winning the eleventh to reduce Miss Wall's lead to only one hole, but reverting to where she stood at the turn by taking three putts on the thirteenth. A half there would have made her all square when she won the fifteenth with a par 3, but as it was she was 1 down and became 2 down when Miss Wall won the sixteenth with a par 4. A half on the seventeenth ended it.

Resume Their Old Rivalry.

The match between Miss Quier and Mrs. Federman was a continuation of a rivalry that started in the final of the Buffalo Country Club invitation tourney a few weeks ago. That time Mrs. Federman was the winner, but today Miss Quier evened the score, although it was a match that was not decided until the very end.

Mrs. Federman appeared to have the advantage in her favor in the early stages, although the margin was always close. Miss Quier squared the match three times, once on the second hole by pitching a niblick shot to within six feet and holing out the putt for a 4 after her second shot was stymied by a tree, once at the sixth by holing a twenty-foot putt for a birdie 2 and again on the eighth, where Mrs. Federman took three putts.

The Pennsylvania girl had won the ninth hole, 5 to 6, when Mrs. Federman put her second shot in the rough and took four to reach the green, and was 2 up after the tenth, where she played a beautiful pitch shot stone dead, while Mrs. Federman was bunkered on her drive and also her third shot.

Miss Quier now was 2 up, and, although bunkered on her drive to the eleventh appeared to have the hole won when Mrs. Federman smothered her drive, put her next shot into a bunker behind the green and barely got out on the next. All Miss Quier had to do was get out on the green, but she exploded into a bunker on the other side and took three to get out, losing the hole to become only 1 up where she should have been 3.

From there on it was a battle royal, Mrs. Federman squaring by winning the long thirteenth, getting a great half on the fourteenth after being bunkered, but losing the fifteenth, 4 to 3, by taking two shots to recover from the sand. She likewise got a good half on the sixteenth, looked to have the match squared on the seventeenth, only to get no more than a half when Miss Quier chipped dead, and then conceded the next hole after being in the rough on a weak approach shot and just on the green in three, while her opponent almost holed her chip for a birdie 3.

The cards:

Out—									
Miss Quier	5	4	5	4	5	2	6	4	5—40
Mrs. Federman	4	5	4	4	5	3	5	5	6—41
In—									
Miss Quier	4	7	5	7	4	3	4	5	4—43—83
Mrs. Federman	5	6	6	6	4	5	4	5	5—46—87

MRS. NAMM'S 90 IS LOW.

Leads Women Golfers in Medal Tourney at Sunningdale.

Special to The New York Times.

SCARSDALE, N. Y., July 9.—In the medal play tourney of the Sunningdale Country Club here today Mrs. Benjamin H. Namm turned in gross of 90, one of the lowest scores on record for women members of the club over these links and the best round in today's field.

Mrs. J. Schroeder turned in the low net with 104—28—76, Mrs. Arthur Lehman was 98—20—78, Mrs. E. Sour 104—24—80, Mrs. S. Erlander 114—32—82, while Mrs. Namm with a handicap of seven, followed with a net of 83.

Managers Lost by Four Teams In the National Hockey League

TORONTO, Ont., July 9 (AP).—New managers will be at the helm of at least four of the National Hockey League's ten clubs when the season opens next Winter. Tommy Gorman, pilot of the New York Americans, and Eddie Gerard of the Montreal Maroons announced their resignations yesterday. Herb Gardiner of the Chicago Black Hawks and Odie Cleghorn of the Pittsburgh Pirates announced some time ago that they would not be back. Gerard did not announce the reason for his resignation but said he would be in the game in some capacity next season, possibly with the Ottawa Senators.

MISS KINSEY WINS WOMEN'S MET. GOLF

Here on Visit From Cincinnati, She Takes Low Gross at Nassau With an 86.

MRS. J. R. CLARK LOW NET

Huntington Bay Player Turns In 105-25-80—Miss Windle Victor in Putting.

Special to The New York Times.

GLEN COVE, L. I., July 9.—The honors in the Women's Metropolitan Golf Association one-day tourney this afternoon went to Miss Martha Kinsey, who is here on a visit from Cincinnati, as her 86 gained her the low gross prize over the links of the Nassau Country Club.

Miss Kinsey, a member of the Cherry Valley Club, played here last season in the women's Long Island championship, but although she could not compete this year, she intends to take part in several of the remaining weekly events before her return to the West.

Mrs. J. R. Clark of Huntington Bay, with a score of 105-25-80, captured the first net award from the field of fifty-two contestants, while Mrs. Stanley Jadwin of Nassau, with a net 83, was second.

Mrs. J. Laroque Anderson of Cherry Valley and Mrs. Henry March of North Shore were tied for the selected nine-hole score with 40 each, but Mrs. March won the draw for the prize. Miss Josephine Windle of North Hempstead was the victor in the putting contest, though she had to defeat Mrs. K. Stone of Hackensack, 41 to 39, in an 18-hole playoff. Each scored 37 on the first time around the putting course.

Miss Kinsey accounted for her 86 by playing steadily and profited by some excellent recoveries when on occasion her shots brought her into trouble. At the eighteenth, after pushing her tee shot back of the trees, blocking her way to the green, she sliced her second around them on to the green and sank her par 4 in conclusion.

Miss Kinsey's card:

Out—										
Par	3	4	4	4	4	5	3	4	4	—35
Miss Kinsey	4	4	5	5	5	6	3	6	5	—44
In—										
Par	4	4	4	4	3	4	4	4	4	—35—70
Miss Kinsey	5	5	6	4	3	5	4	6	4	—42—86

THE SCORES.

Mrs. J. R. Clark, Huntington Bay	105	—25—	80
Mrs. Stanley Jadwin, Nassau	105	—22—	83
Mrs. P. Stevenson, Piping Rock	90	—5—	85
Mrs. P. Stevenson, Piping Rock	90	—5—	85
Miss M. Kinsey, Cherry Valley	86	—3—	83
Mrs. Henry March, North Shore	80	—4—	84
Mrs. Carol Sayre, Engineers	92	—7—	85
Mrs. A. E. Hoar, Engineers	90	—12—	87
Mrs. Edward Weeks, Brookville	112	—25—	87
Mrs. J. L. Anderson, Cherry Valley	91	—5—	88
Miss L. Holland, Sunset Hills	92	—4—	88
Mrs. H. S. Matsinger, Engineers	96	—7—	89
Mrs. J. E. Davis, Women's National	93	—4—	89
Mrs. Rosa Rosenberg, Woodmere	97	—8—	89
Mrs. Robert Burdick, Nassau	107	—17—	90
Mrs. H. A. Brennan, Engineers	116	—26—	90
Mrs. A. Bassett, Engineers	106	—16—	90
Miss Rosana Hicks, Nassau	103	—12—	91
Mrs. H. B. Foreman, Cherry Valley	107	—16—	91
Miss M. Buch, Woodmere	116	—25—	91
Mrs. T. W. Hoxey, Pomonok	112	—20—	92
Mrs. T. A. Morrow, Pomonok	108	—16—	92
Mrs. John Bassett, Garden City C. C.	105	—11—	94
Mrs. Robert A. Inch, Salisbury	117	—21—	96
Mrs. F. Ludwig, North Hempstead	108	—12—	96
Mrs. W. L. Hoskins, Nassau	118	—22—	96
Miss Julia Bredt, Essex County	105	—8—	97
Miss Marion Ball, Nassau	98	—1—	97
Mrs. R. Ryan, North Hempstead	116	—17—	99
Mrs. J. Mager, Wykagyl	111	—12—	99
Miss Josephine Windle, North Hempstead	111	—12—	99
Mrs. G. M. Tisdale, North Hempstead	117	—16—	101
Mrs. J. J. Hagen, Salisbury	118	—15—	103
Mrs. T. W. Fitzgerald, Engineers	120	—6—	110
Miss F. Haight, Lenox Hills	124	—13—	111

TAILER WINS GOLF MEDAL.

Newport Youth's 149 Leads Qualifiers in Rhode Island Tourney.

PROVIDENCE, R. I., July 9 (AP).—Tommy Tailer, 17-year-old Newport youngster and son of the late millionaire T. Suffern Tailer, who for many years sponsored the gold mashie tournament on his own private course, shot rounds of 74 and 75 for a total of 149 to win the medal in the qualifying round for the Rhode Island State Amateur golf championship at the Rhode Island Country Club today.

Tailer led the field by four strokes. Joe Pezzullo, 18-year-old State junior champion, finished at 153 in a tie with Jack Hennessy of Massasoit. Brad Oxnard finished fourth at 154. A score of 163 or better made the grade for match play.

Alekhine-Bogoljubow Agree On World Chess Title Rules

WIESBADEN, Germany, July 9 (AP).—Alexander Alekhine, famous Russian chess master, has accepted the challenge of E. D. Bogoljubow of Russia for a world champion chess match in Wiesbaden beginning on Sept. 5. Both agreed to essentially the same rules as were followed at the Buenos Aires world tournament.

HERRON ADVANCES WITH 2 VICTORIES

Former Amateur Golf Champion Goes Into Semi-Finals of Pennsylvania Tourney.

Special to The New York Times.

SOUTH ARDMORE, Pa., July 9.—S. Davidson Herron of Oakmont, former national amateur champion and medalist in the present tournament, advanced to the semi-final round of the Pennsylvania amateur golf championship on the east course of the Merion Cricket Club today, with two easy victories over fellow-townsmen.

Herron, in the morning, defeated Ray Babcock of Oakmont, 5 and 4, with a round approximated at 74, and in the afternoon eliminated James Wyman Jr. of the Highland Club, 4 and 3, with another commendable round.

The other survivors of the first two rounds were Spencer L. Jones, a former Philadelphia champion; Fred Brand Jr. of Shannopin, 19-year-old son of the Allegheny Country Club professional, and Hugh M. Hamill, youthful Merion golfer.

James M. Crookston of Stanton Heights, the defending champion, was beaten in the opening round by D. Clark Corkran, the long-hitting Huntingdon Valley star, 1 up, in a twenty-hole match. Brand defeated Corkran in the second round, 2 up.

THE SUMMARIES.

Championship Flight.

First Round—L. S. Seman, Uniontown, defeated T. C. Colket, Merion, 3 and 2; Hugh Hamill, Merion, defeated W. H. J. Hipple, Bala, 2 and 1; D. C. Corkran, Huntington Valley, defeated J. W. Crookston, Stanton Heights, 1 up (20 holes); Fred Brand Jr., Shannopin, defeated Fred W. K. Knight, Whitemarsh, 2 and 1; S. D. Herron, Oakmont, defeated H. L. Babcock, Oakmont, 4 and 2; James S. Wyman Jr., Highland, defeated W. J. Platt, Whitemarsh, 2 and 1; S. L. Jones, Plymouth, defeated H. J. Hiemanze, Lancaster, 5 and 4; Harry Wisotzkey, York, defeated Wm. J. Bower, Lianerch, 6 and 5. Second Round—Hamill defeated Seman, 5 and 4; Brand defeated Corkran, 2 up; Herron defeated Wyman, 4 and 3; Jones defeated Wysotzkey, 1 up (19 holes).

Second Sixteen.

First Round—J. A. Fownes, Oakmont, defeated H. Krug Jr., Melrose, 2 up; Jack Brewer, Cedarbrook, defeated E. B. Leisenring, Merion, 3 and 2; E. H. Fitler, Merion, won from C. H. Roeller, Springford, by default; R. Molthan, Gulph Mills, defeated Paul Sullivan, Cedarbrook, 5 and 4; C. C. Randolph, Overbrook, defeated Greer McIlvain, Oakmont, 3 and 2; A. H. Kaye, Old York Road, defeated Earl Baruch, Merion, 5 and 4; Dr. A. E. Billings, Merion, won from R. F. Carles, Kane, by default; Gilbert J. Kraus, Ashbourne, won from W. B. McCullough Jr., Huntingdon Valley, by default.

Second Round—Fowns defeated Brewer, 2 and 1; Molthan defeated Fitler, 2 and 1; Randolph defeated Kaye, 1 up; Billings defeated Kraus, 7 and 5.

MRS. VOGELSANG IS VICTOR.

Vanquishes Mrs. Maynard, 6 and 5, in Sound View Club Tourney.

Special to The New York Times.

SOUND BEACH, Conn., July 9.—Mrs. E. Vogelsang triumphed over Mrs. B. M. Maynard, 6 and 5, in the first round of the Sound Beach Golf and Country Club today.

The summaries:

Mrs. E. Vogelsang defeated Mrs. B. M. Maynard, 6 and 5; Mrs. E. Snyder defeated Mrs. L. H. Carrington, 1 up; Mrs. Russell Holman defeated Mrs. H. C. Bonney 4 and 2; Mrs. F. E. Donaldson defeated Mrs. William Cook, 3 and 2; Mrs. C. Huston, defeated Miss Betty Thomas, 5 and 3; Mrs. G. C. Steeves defeated Mrs. A. Mittnacht, 2 and 1; Mrs. W. H. Pomeroy defeated Mrs. R. G. Morris, 4 and 3; Mrs. E. B. Conklin defeated Miss Dorothy Davis, 4 and 3.

Mrs. Dolan Wins Driving Contest.

Special to The New York Times.

STAMFORD, Conn., July 9.—Mrs. Walter R. Dolan won the women's driving contest and Miss Shirley Johnston the women's approaching and putting contest at Hubbard Heights Club today. Mrs. Dolan had drives of 165 yards, 149 yards and 152 yards for a total of 466 yards.

MOE IS MEDALIST IN WESTERN GOLF

Portland Amateur Leads Field at Kansas City With 144 for Qualifying Round.

KEEFE CARTER IS SECOND

Oklahoma City Youth, Winner of Title in 1925, Is Stroke Behind Pace-Setter.

KANSAS CITY, July 9 (AP).—Don Moe, smiling collegian from Portland, Ore., today captured medalist honors in the qualifying round of the thirtieth annual Western amateur golf tournament at the Mission Hills Golf Club. Moe's card of 144 strokes for thirty-six holes was one stroke better than the total of Keefe Carter of Oklahoma City, who was champion in 1925. The Portland golfer turned in two consistent par-72 rounds to top the field.

For the first time since he began competing in the Western amateur, Chick Evans of Chicago, eight times titleholder, failed to qualify. His two-day total was 156, a good 75 today failing to atone for an 81 of Monday.

Three of the four golfers who had 71 to lead the qualifiers in the first round yesterday, saw their scores rocket today, but gained entry into the select thirty-two who will start match play tomorrow. They were Frank A. Aylward, Kansas City, with 71, 80—151; Chester C. Jones, Kansas City, with 71, 80—151, and Clarence Hubby, Dallas, Tex., with 71, 78—149. Frank J. English, Kansas City, who was tied for the lead yesterday, had an 85 today, and failed to qualify.

Two eighteen-hole rounds will be played tomorrow to pare the field to eight for the second round Thursday. All match play, beginning with the second round, will be over 36 holes. Rain fell on early starters today, but those who did not get off the tee until late in the morning finished under a blazing sun.

The second day of the tournament came to a close with the disqualification of James C. Ward, Kansas City star, through an unintentional error of Chick Evans, who marked Ward a 3 whehe he should have had a 4 and failed to check his card before it was posted. Ward, discovering the error, called it to the attention of the executive committee, which immediately went into session and emerged with the disqualification, explaining the rules of golf made such an action necessary.

Until the disqualification of Ward, a play-off was necessary for 32d place between John Van Northwick Jr., of Chicago, and Art Ecklund, of Wichita, Kan. Each had 155. When Ward was ruled out, both men gained a place among the qualifiers.

Pairings for tomorrow, with the qualifying scores, follow:

Don Moe, Portland, Ore. (144) vs. W. S. Critchlow, Ardmore, Okla. (151).
Clarence Hubby, Dallas, Texas (149) vs. Robert Moorarm, Des Moines, Iowa (153).
John McKinley, Chicago (149) vs. John Hughes, Omaha (154).
C. L. Ballew Jr., Kansas City (151) vs. Russell Martin, Chicago (152).
A. L. Nomony, Chicago (149) vs. John Van Northwick, Chicago (155).
George F. Johnston, Tulsa, Okla. (151) vs. Frank Justin, Chicago (153).
John Lehman, Gary, Ind. (150) vs. Billy Sixty, Milwaukee (154).
Robert Conliff, Oklahoma City (146) vs. A. J. Stawier, Kansas City (152).
Keefe Carter, Oklahoma City (145) vs. Chester Jones, Kansas City (151).
J. A. Kennedy, Tulsa (150) vs. Art Sweet, Chicago (154).
Marshal Becker, Topeka, Kan. (148) vs. M. Benedict, Kansas City (153).
James L. Norberg, Kansas City (151) vs. H. J. Kaiser, Racine, Wis. (154).
Don Armstrong, Aurora, Ill. (146) vs. Gilbert Carter, Nevada, Mo. (154).
Rudy Knepper Chicago (151) vs. Art Ecklund, Wichita, Kan. (155).
Frank Aylward, Kansas City (151) vs. Charles D. Hunter, Tacoma, Wash. (152).
L. Van Zandt, Tulsa (152) vs. Lawrence Moller, Quincy, Ill. (148).

MARSH WINS 2 PRIZES IN ROTARY CLUB GOLF

His 79-9-70 Takes Low Gross and Low Net at Westchester Biltmore—Other News.

Reginald E. Marsh accounted for the low gross and low net prizes in the Rotary Club of New York golf tourney yesterday at the Westchester Biltmore Country Club. Marsh scored a 79—9—70, the best round of any of the forty-four participants. A. Bauer, with 45—13—32, had the lowest net score for nine holes, while A. Kohn's 108 was the low net for twenty-seven holes.

In the eleven flights Lester Smith was victor in the first, Lester Tully in the second and W. E. Caniff in the third. The winner of the fourth division was D. Jones, Dr. Lyon taking fifth, while O. K. Lang captured the sixth and J. T. Swanson the seventh. The eighth division victor was C. Hallman, C. G. Woosley winning the ninth, H. W. Beakman the tenth and H. C. Swart the eleventh.

Mark Flanagan of Georgetown University is one of the principal entries in the invitation tourney which starts today at the Lenox Hills Golf Club. Flanagan, winner last year, J. E. Lang, Bert Edwards and a field of sixty are expected to take part in the three-day event.

The Stockbridge Golf Club, Stockbridge, Mass., is concluding plans for the third annual Berkshire County women's championships on July 24 to 27. A special challenge cup has been offered and it is expected that several metropolitan golfers will be in the field.

The Veteran Professional Golfers' Association announced yesterday that Jack White of Scotland, who competed at Winged Foot in the recent national open, had been elected an honorary member of the association before sailing for England. White, whose 72 was a feature of the first day's play in the open, intends to return this Winter.

The Women's Metropolitan Golf Association is following a new procedure in its tournament this year by having three one-day events on successive days in the New Jersey district.

On Monday the first of these will be held at the Deal Golf Club, followed by the play at the Hollywood Golf Club, Deal, N. J., on Tuesday and finally at the Norwood Country Club, West Long Branch, N. J., on Wednesday.

M'NEIL IS MEDALIST IN W. VA. TITLE PLAY

Scores 152 to Lead Field in the Qualifying Round of Amateur Tournament.

Special to The New York Times.

WHITE SULPHUR SPRINGS, W. Va., July 9.—To Forest McNeil of Clarksburg again goes the honor of being medalist in the West Virginia amateur golf championship tournament held over the Greenbrier Golf Course here today. McNeil had a 75 and 77 for a total of 152. He was medalist last year with 147 and also runner-up to Julius Pollock who won the title.

The Clarksburg star has won the title three times and was in good form today. In his qualifying play his nearest competitor was K. C. Boggs of Huntington with 156. McNeil won low scoring honors from one of the best field of golfers of the State.

Others in the first flight of 18 besides McNeil are E. M. Payne Jr., Beckley, 168; J. W. Speidel, Wheeling, 167; Harold Bloch, Wheeling, 166; J. C. Duncan, Welch, 160; T. M. Bloch, Wheeling, 162; Dan Rown, Wheeling, 160; Ira Rodgers, Morgantown, 159; L. R. Heibert, Wheeling, 158; George W. Hewitt, Wheeling, 157; Palmer Stacey, Charleston, 157; K. C. Boggs, Huntington, 156; W. A. Cracraft Jr., Wheeling, 169; Arch Hazlett, Wheeling, 169; C. B. Lee, White Oak, 169; and John D. Hughes, Beckley, 169.

Six players tied for thirteenth, fourteenth, fifteenth and sixteenth places. They were J. Hadley Scott of Charleston; M. C. Moore, Mount Hope; W. A. Cracraft Jr., Wheeling; John D. Hughes, Beckley; C. B. Lee, White Oak, and Arch Hazlett, Wheeling. In the play-off Moore and Scot were eliminated.

WARREN AND MARTIN WIN.

Take First Prize in Tourney at Equinox Links Club.

Special to The New York Times.

MANCHESTER, Vt., July 9.—In the second of the weekly golf tournaments played by the Green Mountain boys this morning at Equinox Golf Club, Charles Warren of New York, handicap 24, paired with L. F. Martin, Manchester, handicap 14, for a net result of 3 up on par for first prize. Clarence Whitehill of New York, with 18 strokes, paired with S. W. Morgan of Princeton, 15 strokes, for a net result of 5 up. F. C. Robertson of Nice, France, 5 strokes, paired with N. P. Ray of Pinehurst, at scratch, and finished 3 up.

Edwin Shuttleworth of New York, handicap 23, paired with Cabot Morse of Boston, 16 sixteen strokes, for a net result of even.

Scores for First Round in Griswold Cup Golf Play

Championship Division.

UPPER HALF.

First Round—Miss Maureen Orcutt, White Beeches, defeated Miss Gladys Doctor, Hackensack, 4 and 3; Miss Elizabeth Morris, Huntington Valley, defeated Mrs. Joyce Bonbright, Clearview, 2 up; Miss Bernice Wall, Oshkosh, defeated Miss Helen Payson, Portland, 2 and 1; Mrs. N. K. Toerge, Nassau, defeated Mrs. R. H. Barlow, Merion, 1 and 0; Miss Helen Hicks, Rowlett, La. I., defeated Miss Beatrice Gottlieb, Providence, 6 and 4; Mrs. L. C. Dubois, Ridgewood, defeated Miss Grace Balch, Hartford, 5 and 4; Miss Mary Nixon, Philadelphia Cricket, defeated Mrs. Edwin H. Fitler, Merion, 1 up (19 holes); Mrs. H. A. Martelle, Hartford, defeated Mrs. Theodora Palmer, Shenecossett, 4 and 3.

LOWER HALF.

First Round—Mrs. D. C. Hurd, Merion, defeated Miss E. C. Koempel, Glen Ridge, 6 and 5; Mrs. Ruth M. Raymond, Baton Rouge, La., defeated Miss Mary L. Congdon, Shenecossett, 4 and 3; Miss Virginia Wilson, Onwentsia, defeated Miss Rita Rodney, Quaker Ridge, 5 and 4; Mrs. Thomas Hucknall, Woodway, defeated Miss T. Weidersean, Philadelphia, 4 and 3; Miss Edith Quier, Huntington Valley, defeated Mrs. Leo Federman, Glen Oaks, 2 up; Mrs. R. S. Fenn, New Haven, defeated Mrs. E. N. Hodges, Raritan Valley, 2 up; Mrs. Jay Lee, Hackensack, defeated Miss Louise Phelps, Onwentsia, 5 and 4; Miss Doris Bryant, Brooklawn, defeated Mrs. Charles J. Downey, Springfield, 6 and 5.

Second Division.

First Round—Mrs. I. M. Wheeler, Westchester Biltmore, defeated Miss Jean Jacques, Leowood, 2 and 1; Mrs. V. N. Berg, Merion, defeated Mrs. E. Wetherhill, Merion, 5 and 3; Mrs. Raymond Ellis, Hartford, defeated Mrs. W. C. Johnson, Bras Burn, 6 and 4; Miss M. Chandler, Salisbury, defeated Mrs. V. F. Anderson, Putnam, 7 and 3; Mrs. L. V. Dodge, Greenwich, defeated Mrs. Joseph Kalin, Quaker Ridge, 3 up; Miss Elise McMahon, Sleepy Hollow, defeated Miss Virginia Palmer, Shenecossett, 6 and 6; Mrs. Albert Samuels, Salisbury, defeated Mrs. R. B. Neff, Montclair, 4 and 3; Mrs. J. C. Akelroyd, Philadelphia Country, defeated Mrs. Nicholas Biddle, Huntington Valley, 2 up.

Third Division.

First Round—Mrs. R. K. Smith, Hartford, defeated Miss Katherine Stewart, Merion, 1 up (20 holes); Mrs. S. C. Bois, Philadelphia Country, defeated Miss Louise Branch, Richmond, 4 and 3; Mrs. Julian Leonard, Chestnut Hill, defeated Miss D. W. Crosby, Woodland, 3 and 2; Mrs. James Stretch, Hartford, defeated Miss Nan Fitler, Merion, 3 and 2; Mrs. Hill Wright, Westchester Biltmore, defeated Mrs. Edwin Lord, Philadelphia Country, 3 and 2; Mrs. S. C. Martin, Huntington Valley, defeated Mrs. J. Bausher, Montclair, 2 and 1; Mrs. C. E. Elwell, New Haven, defeated Miss Dorothy Dow, Old Country, 1 up (19 holes); Mrs. Joseph Lawler, Gedney Farms, defeated Mrs. Harris H. Buckley, Arrowhead Hunt, 2 up.

Fourth Division.

First Round—Mrs. M. G. Eschwege, Englewood, defeated Mrs. E. C. Smith, Madison County, 3 and 1; Miss K. Brogan, Essex County C. C., defeated Mrs. R. H. Baker Jr., Greenwich, 2; Mrs. Bertram Lippincott, Narragansett Pier, defeated Mrs. Bruce Firine, Long Meadow, 3 and 2; Mrs. R. S. Lord, Westchester Biltmore, defeated Mrs. Jay S. S. Jones, Westchester Hills, 5 and 4; Mrs. L. F. Sheffield, Shenecossett, defeated Mrs. Earle Ross Bonnie Briar, 4 and 3; Mrs. Harold Alden, unattached, defeated Miss E. Diefendorf, unattached, 1 up (21 holes); Mrs. H. A. Cook Jr., Shenecossett, defeated Mrs. O. E. Monroe, Montclair, 3 and 2; Mrs. E. L. Stoughton, Long Meadow, defeated Mrs. Ogden White, New Haven, 4 and 3.

Fifth Division.

First Round—Mrs. Harry Weiser, Madison C. C., defeated Mrs. Marjorie Levy, Scarsdale, 3 and 1; Miss R. Jones, Minquanocock, defeated Mrs. Lowell M. Palmer, Pomonok, 3 and 2; Mrs. A. Milne, Westchester Biltmore, defeated Mrs. S. J. Tippett, Race Brook, 4 and 3; Miss May Kennedy, Commonwealth, defeated Mrs. M. H. Frayne, Hackensack, 4 and 3; Mrs. George F. Murnane, Glen Ridge, defeated Mrs. Edwin G. Bagley, Madison C. C., 1 up; Miss Dorothy N. Brown, Montclair, defeated Mrs. James L. Muir, Woodland, 2 and 1; Mrs. George L. Seley, New Haven, defeated Miss Mollie Adams, Brooklike, 6 and 5; Mrs. D. K. Hemmingway, New Haven, defeated Mrs. T. A. McCarthy, Woodland, 3 and 2.

Sixth Division.

First Round—Mrs. Ann Moore, Cherry Valley, defeated Mrs. M. Weiner, Madison C. C., 5 and 4; Mrs. L. M. Jenkins, Richmond County C. C., defeated Mrs. R. K. Bristol, Shetherry C. C., 4 and 3; Miss Dorothy Hosmer, Woodland, defeated Mrs. D. R. Jaeger, Montclair, 6 and 4; Mrs. Arthur Carver, Woodland, defeated Mrs. Ray O. Lethbridge, Westchester Biltmore, 7 and 6; Mrs. Helen M. Downey, Springfield, defeated Mrs. R. C. Payson, Portland, 3 and 2; Mrs. T. P. Smith, Rockaway Hunt, defeated Mrs. Walter Connett, Quaker Ridge, 3 and 2; Mrs. R. E. Norton, Merion, defeated Mrs. Charles F. Obelenker, Arcola, 4 and 3; Mrs. H. C. Philbrick, Bras Burn, defeated Mrs. William Skinner, Holyoke, Mass, 5 and 4.

Seventh Division.

First Round—Mrs. Harding C. Pond, Hartford, defeated Mrs. W. B. Cross, Montclair, 7 and 6; Mrs. Alva Oatman, N. Y. C., defeated Mrs. George F. Baldwin, N. Y. C., 4 and 2; Mrs. R. R. Gerard, New Haven, defeated Mrs. William Seaman, Richmond County, 1 up; Mrs. R. F. Foster, Oak Ridge, defeated Mrs. G. F. Verlund, Hartford, 7 and 6; Mrs. V. W. Burnside, Hackensack, defeated Mrs. Fred Arnold, Hartford, 4 and 3; Mrs. R. D. Babson, Long Meadow, defeated Mrs. H. J. Barrett, Madison, 3 and 2; Miss Helen L. Smith, Madison, defeated Mrs. L. N. Coons, Montclair, 6 and 4; Mrs. Richard Deming, Hartford, defeated Mrs. Harry Spencer, Woodland, 3 and 2.

Eighth Division.

First Round—Mrs. J. M. Ganey, Shenecossett, defeated Mrs. J. B. Schuesser, Westchester Biltmore, 2 up; Mrs. E. Sloan, Hartford, defeated Mrs. J. B. Baker, Bras Burn, 1 up (nineteen holes); Mrs. J. L. Harrington, Long Meadow, defeated Mrs. R. C. Butler, Gedney Farms, 2 up; Miss Ethel Dempsey, Point Judith, defeated Mrs. J. T. Todd, Fox Hills, 7 and 5; Miss Alice Ball, Sue Orchard, defeated Miss Lucille Parsons, Shenecossett, 8 and 6; Miss E. L. Norris, Shenecossett, defeated Mrs. John Markham, New London, 1 up; Mrs. H. S. Towne, Mount Tom, defeated Mrs. M. S. Betz, Philadelphia C. C., 2 and 1; Mrs. Stelnert, Race Brook, defeated Mrs. E. B. Haines, Hartford, 3 and 2.

Ninth Division.

First Round—Miss E. Waterman, Montclair, defeated Mrs. Harry Archer, Philadelphia C. C., 3 and 2; Miss Alice P. Scully, Montclair, defeated Mrs. Charles H. Innes, Hetherly, 3 and 2; Mrs. S. De Georgio, Westchester Biltmore, won by default from Miss Doris Crandall, Shenecossett; Mrs. A. M. Riddle, Narragansett, defeated Mrs. B. C. Hampton, Montclair, 6 and 5; Mrs. J. M. Baer, Madison, defeated Mrs. Frank Bush, unattached, 3 up; Mrs

First Defeat of Year Met by Vanitie as Resolute Leads Eastern Y. C. Fleet

VANITIE IS BEATEN 1ST TIME THIS YEAR

Bows to Resolute, Which Leads Eastern Y. C. Fleet Into Booth Harbor.

NORN WINS THE TROPHY

Takes Sleeper Cup for Sloops, With Best Corrected Time—Boats Go 37 Miles.

Special to The New York Times.

BOOTH BAY HARBOR, Me., July 9.—The Eastern Yacht Club fleet, led by E. Walter Clark's Resolute, reached this port late this afternoon after a thirty-seven-mile racing run from North Haven. The race was sailed in good easterly breeze which gave the yachts good racing but no windward work. The breeze was fairly steady, although it lightened somewhat during the course of the race.

The high light of the day was the victory of the Resolute over Gerald B. Lambert's Vanita. The skill of Charles Francis Adams, Secretary of the Navy, was not enough to save the Vanitie from her first defeat of the season. Not only did the smaller Resolute win but she defeated her rival, boat for boat, winning in the last mile of a race which was replete with thrills.

Norn Wins the Trophy.

The Norn won in Class Q and she also defeated both the big sloops and the Class M boats to win the trophy offered by Stephen W. Sleeper for the sloop making the best corrected time over the course. Another surprise occurred when the Andiamo, sailed by Walter K. Shaw, trounced the rest of the M class boats by over ten minutes.

The Andiamo was beautifully timed at the gun. The Prostige was smothered and Valiant late. The Andiamo pulled away from the class steadily. The Prostige, which sailed off shore, was badly beaten. Among the schooners Sachem, which rejoined the fleet at North Haven, had another good day. Sachem took both the Rating Class Prize and the special prize for all schooners, offered by Former Commodore Nathaniel F. Ayer. The Pleione won the race among the second division schooners.

The race between the Resolute and the Vanitie was the best contest the boats have had since their reconversion to the sloop rig.

Vanitie Takes the Lead.

The former cup defender had a fine move as she swept across the line, a bit to leeward, but ont ahead of the Vanitie. As the boats passed by the Red Spar, some 250 yards from the line, there was a short luffing match and the Vanitie gained the weather position.

The next move set the boats back on their course down Two Bush Channel out of Penobscot Bay. All the way to the Two Bush whistler the Vanitie, in a good easterly breeze, drew away from the Clark sloop. As they squared away and set spinnakers at this mark the Vanitie had a lead of over a minute in 9½ miles of reaching. It was off this mark that the big sloops overtook Rowe B. Metcalf's Sachem and went into the lead of the fleet.

The next leg took the boats to the whistler on Old Man's Ledge off Allen Island. Going along this 12½-mile reach the wind lightened and the Resolute commenced to overhaul the Vanitie. The boats turned the Whistler just after noon and started for Squirrel Island but held high on their course for about four miles. The Resolute was timed at the buoy at 12:08:15 and the Vanitie at 12:08:56. The Resolute was nearly a minute inside her allowance at this time.

Resolute Cuts Downs Margin.

From this point until they passed Moser Ledge buoy, the Resolute steadily cut down the leader's margin. Just after passing Old Man Ledge they had a sharp luffing match which helped the Vanitie for the moment. At Moser Ledge Secretary Adams, apparently deciding new tactics must be tried if the Vanitie was to save her time, began jibing the craft to leeward.

This time Mr. Clark moved up under shore and kept the weather berth. This brought the boats into the gut between Fisherman's Island and Linekin Neck where it was necessary to jibe again and come off to go to the southward of Squirrel Island.

The Vanitie jibed first and tangled her balloonor which she had been carrying and set her spinaker, which did not break out very well. This slowed her up while the Resolute had the better handling on the light sails and was soon coming up, close-hauled and traveling very fast.

Half way across the main channel into Booth Bay she forged ahead.

THE SUMMARIES.

CLASSES I, J AND K.

Name	Owner	Elapsed Time	Corrected Time
Resolute, E. W. Clark		4:32:24	4:29:35
Vanitie, G. B. Lambert		4:32:50	4:33:50
Thistle, Seth M. Milliken		5:41:54	5:20:52

CLASS M, 48 RATING.

37 Miles.

Name.	Owner.	Elapsed Time.	Corrected Time.
Andiamo	Walter K. Shaw	5:14:36	4:28:27
Chiora	Frederick Prince	5:25:26	4:29:17
Valiant	W. Aldrich	5:28:40	4:40:30
Ibis	Clinton H. Crane	5:36:55	4:40:30
Prestige	H. S. Vanderbilt	5:47:46	5:01:25

CLASS I, 25 RATING.

37 Miles.

Norn	Isaac R. Edmands	6:20:50	4:34:36
Falcon	Edward M. Abbott	6:22:17	4:26:07
Sunbeam	Donald C. Watson	6:40:10	4:39:21
Lorelei	Winsor Gale	6:36:45	4:47:35

SECOND DIVISION, SCHOONERS.

37 MILES.

Pleione	Joseph V. Santry	5:47:52	4:51:30
Mistral	Howard B. Perry	5:55:44	5:10:13
Tuormina	Louis Crotoot	6:42:52	5:17:00
Queen Mab	Horace Bliney	6:21:16	5:36:45

RATING CLASS.

47 miles.

Sachem	Rowe B. Metcalf	5:47:20	4:41:25
Nokomis	Hamilton Hitt	6:23:46	5:08:11
Sayanora 2d	Vernon F. West	6:40:42	5:21:22
Joan, F.	Haven Clark	5:10:41	5:37:44
Spindrift	Charles Hinrichsen	7:02:05	5:49:08

TREASURER'S CUP; SLOOPS.

Name.	Cor. Time.
Norn	4:24:48
Falcon	4:26:07
Andiamo	4:28:27
Resolute	4:29:35
Vanitie	4:33:50
Chiora	4:39:17
Valiant	4:40:30
Ibis	4:40:30
Lorelei	4:42:35
Sunbeam	4:53:00
Prestige	5:10:25
Thistle	5:20:52

AYER'S CUP, SCHOONERS.

Sachem	4:47:25
Pleione	4:51:30
Nokomis	5:08:11
Mistral	5:16:13
Tuormina	5:17:00
Sayanora III	5:37:22
Queen Mab	5:37:45
Joan	5:37:47
Spindrift	5:49:08

Snoddy Returns on Majestic With Duke of York Trophy

Ralph Snoddy of Los Angeles, veteran American driver of 151 cubic inch hydroplanes and winner on June 27, 28 and 29 of the Duke of York trophy, arrived yesterday on the White Star liner Majestic.

In the boat Miss Ricco, owned by James A. Talbot Jr. of Los Angeles, Snoddy defeated a field of British and French entries on three consecutive days to capture the trophy for the second time. He won it in 1927 and did not compete in 1928.

Snoddy is bringing his boat back with him to compete in the Gold Cup races at Red Bank, N. J., on Aug. 23 and 24. A week later he will drive a new boat, Miss Los Angeles II, in the British International trophy races, to be held on the Detroit River Aug. 31, Sept. 1 and 2.

WINDWARD GETTING DOUBLE HEAD RIG

J. S. Morgan Jr.'s Class M Sloop to Be Similar to Avatar and Simba in Rig.

GREAT INTEREST IS SHOWN

Competition May Give Indication of What to Expect in America's Cup Trials.

By SHANNON CORMACK.

After several weeks of trials under a single head rig, during which time her superiority as a light weather boat has been demonstrated, Rear Commodore Junius S. Morgan Jr.'s Class M sloop Windward is being fitted with a double head rig, similar to that of Avatar and Simba, the other Class M sloops that made their début this season. Windward, built at Nevins yards from the design of Charles D. Mower, and Avatar and Simba, built in Germany from the design of W. Starling Burgess, have been rivals in nearly every race of the Yacht Racing Association of Long Island Sound this season.

In the heavy going, Avatar, owned by Commodore Floyd L. Carlisle of the Manhasset Bay Yacht Club and sailed by Innes O'Rourke, has been a consistent winner, but in the light going Commodore Morgan's sloop generally has been able to show a clean pair of heels to her rivals. Simba, owned by Carroll B. Alker and C. D. Winman and sailed by Mr. Alker, has not shown the form expected of her, though her performance in the New Rochelle Yacht Club's regatta a week ago, when she beat Windward and led Avatar home by more than 25 minutes on a light fluky day, was nothing short of remarkable.

Both Avatar and Simba have been double head rigged since the outset, but Mr. Morgan has held to the large jib and jib topsail. With this rig both balloon jib and spinnaker have been set from the top of the mast, giving them both much more length on the hoist than the corresponding sails on Avatar and Simba.

Allows More Length on Base.

The new rig with a shorter jib and a jib staysail will only allow the balloon jib and spinnaker to be set from the top of the jib hallyards, thus shortening them on the hoist but allowing for more length on base measurement.

George Ratsey has the new sails ready for Windward and it is expected that she will be out with them very shortly. The experiment with the rig will be viewed with unusual interest as among the leading yachtsmen it has been the general opinion that Mr. Morgan had not been getting the best out of Windward under her old rig.

Particularly in view of the fact that both Mower and Burgess are reported to be designing yachts for probable America's Cup defenders, the showing of Windward under the new rig will be the subject of considerable discussion.

The agreement reached between the New York Yacht Club, the defender, and the Royal Ulster Yacht Club, the challenger, calls for yachts of Class J measurement, which in substance are very similar to the Class M Sloops, except that they are between 65 and 76 feet rating instead of between 38 and 46 feet rating. With the exception of Vanitie and Resolute, the former a Class I and the latter a Class J sloop, the M class are the largest sloops racing this year and the competition between the Mower and Burgess designed craft may afford some indication of what to expect in the yachts that will be built for the America's Cup trials next season.

Inter-Club Sloops Standing.

The standing of the Sound Inter-Club sloops for the first series, ending with the Larchmont Yacht Club's regatta on July 4, is:

Yacht and Owner.	Percentage.
Ermar, Donald H. Cowl	.800
Ilissus, Cedric Shields	.766
Boso, Arthur F. Broderick	.758
Bobill, R. A. Goeller	.675
Blue Streak, Ralph Manny	.650
Janet, Fred Gade	.650
Gobi, F. B. Colgate	.636
Anne, Walter Pierson	.556
Chinook, George Lauder	.553
Tangent, J. Rigg and G. B. Lambert	.538
Ariel, Miss Marie Iselin	.525
Wild Cat, J. M. Lovejoy	.516
Opal II, Charles H. Appleby	.504
Bandit, H. F. Whiton and L. Pool	.485
Alberta, Lawrence Marx	.482
Shorty II, Misses Edith and Helen Wills	.470
Skylark, George V. Smith	.464
Ahab, Edward A. Sachs	.456
Daphne, Gordon Raymond	.419
Diana, Donald L. Coursen	.387
Sparkle, O. A. Kusnitz	.341
Triton, H. J. Fisher	.286
Jester, Robert Moxham	.233
Alday, W. W. Shaw	.208
Sayonara, Henry S. Hendricks	.133

Chics, Henry A. Alker, Poppy, Arthur W. Rossiter Jr., and Seawan, Henry A. Rusch, did not qualify, as four out of seven races are necessary to be eligible for the series. The Larchmont Yacht Club will hold a special race next Sunday for the second round of the Royal Bermuda Yacht Club cup.

Press Club Golf Today.

The New York Press Club golf tournament for newspaper men will take place at the Progress Club, Purchase, N. Y., today. Handicaps for contestants will be arranged by Bobby Cruickshank, professional, of the Progress Club.

ENGLAND SELECTS WIGHTMAN CUP TEAM

Miss Nuthall, Mrs. Shepherd-Barron, Mrs. Watson, Mrs. Covell, Mrs. Michell Named.

SEEK U. S. TITLES ALSO

Miss Wills Assured of No. 1 on American List, With Miss Jacobs Slated as No. 2.

By ALLISON DANZIG.

An experienced team of five players that will include Miss Betty Nuthall but from which will be missing Miss Eileen Bennett and Mrs. Kathleen McKane Godfree, will sail from Southampton on July 20 to meet the representatives of the United States in the annual international tennis match for the Wightman Cup.

The match will be held as usual at the West Side Tennis Club, Forest Hills, Aug. 9 and 10. Prior to those dates the English players will take part in one or two invitation tournaments.

Following the international series they will engage in the national singles and doubles championships at Forest Hills, starting Aug. 19, and the national mixed doubles championships at the Longwood Cricket Club, Boston, beginning Aug. 26. From there they will leave for San Francisco and Los Angeles, stopping off en route to play team matches in Chicago and Kansas City.

In addition to Miss Nuthall, the visiting team will consist of Mrs. D. C. Shepherd-Barron, Mrs. M. H. Watson, Mrs. B. C. Covell and Mrs. L. R. C. Michell, the former Peggy Saunders. All of these players have taken part in Wightman Cup matches before, and Mrs. Covell was a member of the English team in the inaugural engagement in 1923 at Forest Hills.

All in Cup Play Before.

Mrs. Shepherd-Barron was on the second team in 1924, as also was Mrs. Covell, and the former played also in 1926. In 1927 Miss Nuthall made her début in these matches, defeating Miss Helen Jacobs, and last year she and Mrs. Watson and Mrs. Michell were all members of the team. Mrs. Watson and Mrs. Michell have won the Wimbledon doubles championship for the last two years.

This will be the first visit of an English team to the United States for these international matches since 1927, as the play is held alternately here and abroad. Miss Nuthall was runner-up to Miss Helen Wills in the national championship on her last appearance here.

The English team is the present holder of the cup, which has been played for six times and won three times each by the United States and England. Last year at Wimbledon the American players were beaten, 4 matches to 3, losing both of the doubles engagements.

No Announcement Made.

No announcement has been made yet as to the composition of the American team. Miss Wills is certain to play No. 1 in the singles unless unforeseen circumstances arise, and Miss Helen Jacobs, who was runner-up to her at Wimbledon last week and also in the American championship last year, is the logical No. 2 player.

The other members of the team probably will be selected from Miss Edith Cross, Mrs. May Sutton Bundy, Mrs. Molla Mallory, Miss Marjorie Gladman, Miss Marjorie Morrill and Mrs. Lawrence A. Harper.

Mrs. Charlotte Roemer Chapin has played very little tennis this season and it does not appear likely that she will be on the team. Miss Eleanor Goss, who came back to the court to win the invitation tournament at the Women's National Golf and Tennis Club, possibly may be invited to try out for the team, on which she played several times in former years.

OAKLEY BEATS KNIGHT IN MOHONK LAKE PLAY

Defeats Seeded Player by 6-4, 6-2—Mrs. W. M. Hall Conquers Mrs. J. H. Smith.

Special to The New York Times.

MOHONK LAKE, N. Y., July 9.—Play continued today in the men's and women's singles and the opening round of men's doubles. In the women's singles Mrs. Walter Merrill Hall had the edge on her seeded opponent, Mrs. J. Harrison Smith, in two closely contested sets, 8—6, 7—5, and Mrs. W. H. Pritchard outlasted Miss Barbara Stevens in a three-set match, 6—2, 5—7, 10—8. The only casualty among the seeded players in the men's singles was the defeat of Watson T. Knight by Hugh Oakley, 6—4, 6—2.

THE SUMMARIES.

Women's Singles.

First Round—Mrs. W. M. Hall defeated Mrs. J. Harrison Smith, 8—6, 7—5; Mrs. J. S. McDermott defeated Mrs. Thomas Sturgis, 6—1, 7—5; Mrs. Paul Martin defeated Mrs. Louis J. Carruthers, 6—0, 6—1; Mrs. W. H. Pritchard defeated Miss Barbara Stevens, 6—2, 5—7, 10—8; Miss Muriel Bissen defeated Mrs. S. J. Dicketts, 6—4, 6—3; Mrs. Franklin Koss defeated Miss Dena Sperry, 6—2, 6—1.

Second Round—Mrs. A. G. Deane defeated Mrs. Cedric Major, 6—3, 6—1; Mrs. F. Carlen defeated Miss Mary Carruthers, 6—1, 6—0; Mrs. J. E. Bailey defeated Mrs. Hugh Oakley, 6—1, 6—0.

Men's Singles.

Second Round—Percy Kynaston defeated L. R. Stoddard, 6—0, 6—1; Norman Johnson defeated Major L. W. Corlett, 6—1, 6—1; S. Jarvis Adams defeated Harry Sachs, 4—1 and default; L. J. Carruthers defeated E. C. Weller, 6—3, 6—4; Samuel B. Gilpin defeated W. J. Toussaint, 6—2, 6—1; Franklin Koss defeated A. L. Reed, 6—4, 6—2.

Third Round—Paul Martin defeated Jacques Verstraten, 8—7, 4—6, 6—2; Val Gress defeated J. R. Steinkampf, 6—4, 6—2; Hugh Oakley defeated Watson T. Knight, 6—4, 6—2.

Men's Doubles.

First Round—H. B. Tenner and F. E. Fox defeated George Walker and M. E. Fox, 7—5, 9—7; Samuel Gilpin and S. Jarvis Adams defeated W. G. Pritchard and E. C. Weller, 6—0, 6—1; S. E. Davenport Jr. and son defeated C. Norwood and L. J. Carruthers, 6—4, 6—4; Percy Kynaston and Paul Martin defeated Franklin Koss and Hugh Oakley, 7—5, 10—8; Arthur Read and Watson Knight defeated Cedric Major and Val Gress, 6—3, 6—2; J. R. Steinkampf and W. J. Toussaint defeated H. B. Beauford and son, 6—4, 6—2; Jacques Verstraten and son defeated L. R. Stoddard and W. V. Smith, 6—4, 6—4; J. S. McDermott and F. H. Latson defeated Marshall Hagar and Harold Swain, 6—1, 6—1.

Honor Columbia Crew Captain.

Special to The New York Times.

CEDARHURST, L. I., July 9.—Horace Davenport, captain of the Columbia varsity crew, was honored at an informal dinner held in the Rockaway Hunting Club tonight.

Col. Wise and Other Noted British Polo ists Will Seek U. S. Open Championship This Year

LONDON, July 9 (AP).—With some of Britain's finest polo talent in the line-up, a formidable team is to invade the United States this season in preparation for the attempt next year to recover the famous Westchester Cup.

The team will include Captain C. H. Tremayne, handicapped at seven goals, at No. 3; Colonel P. K. Wise, nine goals, back; Captain Selby McCreery, seven goals, No. 1; Earle W. Hopping, eight-goal American player who has been organizing the team, No. 2. The team will leave England July 31 and is to compete for the American open championship in September.

The performance of the team will be followed with interest in the United States, especially as Tremayne has been appointed captain of the English international team that will oppose the American holders of the Westchester trophy next year and as Wise is to play back on the challenging team. It is also probable that McCreery, who played for the British Army against the United States Army in the 1928 and 1925 international military contests, will be one of the reserves chosen to accompany England's team to America next year.

Hopping, who has been playing in London as No. 2 of the Spanish Duke of Penarand's El Gordo team, which won the season's championship cup tournament at Hurlingham, has named his newly organized four the Eastcotts.

CLAY COURTS CROWN CAPTURED BY PARE

Chicagoan Defeats Hall by Brilliant Play in Five Sets, 6-4, 6-3, 4-6, 3-6, 6-1.

LOSER STAGES RALLIES

Pare, However, Holds Advantage at Net—Rain Postpones the Doubles Final.

Special to The New York Times.

INDIANAPOLIS, Ind., July 9.—Emmett Pare of Chicago, one of the "dark horses" in the tournament, won the national clay court singles championship today at the Woodstock Country Club by defeating J. Gilbert Hall of South Orange, N. J., 6—4, 6—3, 4—6, 3—6, 6—1.

Rain fell just as the five-set battle ended and the final round in the doubles division was postponed until tomorrow. Ben Gorchakoff and Arthur Kussman, both of Los Angeles, will meet Hall and Fritz Mercur of Bethlehem, Pa., for the team title.

Pare played brilliantly against Hall, who appeared to lack the speed and power which carried him to victory over Mercur and Berkeley Bell of Austin, Texas, in previous contests.

Pare Outdrives Opponent.

The Chicagoan outdrove his opponent and also held a decided advantage at the net. Hall frequently tried to win points with drop shots that barely cleared the barrier, but Pare converted most of these into placements. The only department of the game in which the Easterner excelled was service, and it was not as effective as in his other matches.

Pare won the first set by a margin of 4 points, but his play improved as the second set progressed. Hall, however, made his first serious threat by taking the first three games of the third series. Pare immediately squared the count, but then lost three of the next four games.

After the intermission the Chicagoan again started with a rush and won the first two games, but Hall again rallied. He won the next three, lost the sixth and then captured three straight to square the match at 2-all.

Pare, however, was not to be denied. He won the first four games of the fifth set with the loss of only seven points. Errors cost him the next on his own service, but he won the sixth with ease and took the next at love. Placements featured his performance in this round and Hall helped him win by driving out of bounds eleven times.

Hall reached the final round of play on Saturday by defeating Berkeley Bell of Austin, Tex., national intercollegiate champion. Pare met Bryan Grant Jr. of Atlanta, Ga., in the other semi-final at the same time, but rain halted the match, with the Chicagoan trailing two sets to one and eight games to nine in the fourth set.

Fourth Set is Replayed.

Rain also prevented play on Sunday, but five games were played on Monday, making the score of the fourth set 11—all. Today the players agreed to start the fourth set again and this decision paved the way for Pare's titular triumph.

Grant won the first two games of the set, which would have given him victory and at the same time eliminated Pare if the set had not been replayed. The Chicagoan, however, won six of the next eight games to square the match at 2 sets each. Grant then offered little resistance in the final set, the score of the match being 2—6, 4—6, 6—4, 6—4, 6—3.

The incomplete quarter final doubles match also was finished. When play was resumed Bell and Louis Thalheimer of Chicago led D. K. Murray and Clifford Sutter, both of New Orleans, two sets to one and one game to none in the fourth set. Bell and Thalheimer won the match, 8—6, 4—6, 6—3, 6—4.

Mercur and Hall reached the final round of the doubles division when Wray Brown of St. Louis and Harris Coggeshall of Des Moines, Ia., defaulted and returned to their respective homes. Gorchakoff and Kussman staged a gallant, uphill battle to eliminate Bell and Thalheimer in the other semi-final, 6—2, 6—8, 2—6, 9—7, 7—5.

The point score and stroke analysis of the singles final:

First Set.

POINT SCORE.

Pare	5	2	1	4	6	2	4	2	4	4—24	6
Hall	3	4	4	2	4	4	2	1	2	30—4	

STROKE ANALYSIS.

	DF.	A.	P.	N.	O.
Hall	3	0	4	9	15
Pare	4	0	8	10	12

Second Set.

POINT SCORE.

Pare	4	1	6	2	4	2	4	4	4	31—6	
Hall	1	4	1	2	4	0	1	2	2	23—3	

STROKE ANALYSIS.

	DF.	A.	P.	N.	O.
Pare	0	0	6	6	11
Hall	1	2	4	9	13

Third Set.

POINT SCORE.

Hall	2	3	5	0	4	3	2	4	6	29—6	
Pare	7	2	0	4	2	4	1	4	4	6—31	

STROKE ANALYSIS.

	DF.	A.	P.	N.	O.
Hall	1	2	6	7	18
Pare	0	0	5	11	19

Fourth Set.

POINT SCORE.

Hall	2	1	3	4	2	5	4	1	2	25—6		
Pare	4	2	2	2	4	2	3	2	2	27—5		

STROKE ANALYSIS.

	DF.	A.	P.	N.	O.
Hall	0	0	4	9	12
Pare	0	0	4	8	15

Fifth Set.

POINT SCORE.

Pare	4	3	4	4	1	4	4	4	4	36—6		
Hall	2	0	2	2	4	2	2	0	0	13—1		

STROKE ANALYSIS.

	DF.	A.	P.	N.	O.
Pare	1	1	2	5	5
Hall	1	4	2	5	11

DR. HAM DEFEATED IN TITLE TOURNEY

Canadian Veteran Bows, 7-5, 6-2, to Harrison in the State Tennis Championships.

SHIELDS IS VICTOR TWICE

New York Star, Who Is Expected to Give Mercur Hard Battle Advances on Syracuse Court.

Special to The New York Times.

SYRACUSE, N. Y., July 9.—Of the two seeded players who took to the courts of the Sedgwick Farm Club today in the New York State tennis tournament one fell by the wayside, round at the expense of two local while the other advanced to the third netmen.

Dr. Arthur W. Ham of Toronto, Canadian Davis Cup veteran and seeded eighth, fell before the hard stroking and brilliant recoveries of Bradshaw Harrison of the University of Oregon in two sets, 7—5, 6—2, while Frank Shields of New York City, seeded No. 3 and among the favorites to give Frits Mercur, champion, a hard battle, eliminated A. R. Acheson of Syracuse, former city champion, 6—4, 6—3, in the first round. Shields later conquered John Shove of this city in three sets, 6—8, 6—0.

The rain which has held up the national clay court tourney in Indianapolis continued to delay the arrival of other seeded players and favorites, but these men have wired Sedgwick officials that they will be on hand tomorrow and should be able to catch up with the tourney.

Lockwood Wins In Three Sets.

Sherman Lockwood of Oregon and Gus Feuer of Miami had a terrific three-set battle before Lockwood came through, 8—7, 6—4, 9—7. Both players showed the same type of game, for the most part a hard driving contest, with little net play, and practically every game went to deuce.

In the third set after 2-all, Feuer jumped into a 4-2 lead on Lockwood's serve, but Lockwood came back to win the next three games and take a 5-4 lead. Feuer made it 5-all when they each won their service until Lockwood was able to break through and take the match at 9—7.

Baisley Sheridan of New Rochelle eliminated Philip Amedown of New York City in a first-round match, 7—5, 6—0, and in the afternoon met Tom Raleigh, former Syracuse champion, in a second-round encounter. A shower caused this match to halt.

Weller Evans of East Orange, former Princeton star, had a hard fight with Hugh Dunlop of the University of Texas, but won in three sets, 3—6, 8—6, 6—1. For a time in the second set it looked as though the Texan would emerge the victor, but Evans was able to stem the tide by some magnificent line drives.

Lewis Continues March.

Richard Lewis of New York City, who pulled a surprise Monday in eliminating Stanley Almquist of the University of Oregon, continued his triumphant march by disposing of Kenneth Freeman of Kenwood, N. Y., with little difficulty, 6—0, 6—2.

THE SUMMARIES.

Preliminary Round—J. McGann won from M. S. Hutchins by default.

First Round—Walter Martin defeated Raymond Marsh, 6—0, 6—1; Donald Cram won from Warren Hawkins by default; Robert Lenz won from K. Appleby by default; Gilbert Nunns won from Robert Goodwin by default; Frank Shields defeated A. R. Acheson, 6—4, 6—3; John Shove won from Edward Tarangioli by default; Baisley Sheridan defeated Philip Amedown, 7—5, 6—0; Hugh Dunlop won from Donald Strachan by default; Tracey Jones won from Karl Kamrath by default; Marshall Durston won from Joe Braley by default; Bruce Barnes won from John Rau by default.

Second Round—Walter Clifford defeated Robert Lenz, 6—1, 6—2; Frank Shields defeated John Shove, 6—8, 6—1, 6—0; Sherman Lockwood defeated Gus Feuer, 8—7, 6—4, 9—7; Bradshaw Harrison defeated Dr. A. W. Ham, 7—5, 6—2; Weller Evans defeated Hugh Dunlop, 3—6, 8—6, 6—1; Maurice Bayon defeated Tracey Jones, 6—1, 6—2; Richard Lewis defeated Kenneth Freeman, 6—0, 6—1; Bruce Barnes defeated Marshall Durston, 6—0, 6—1.

BUXBY IS ELIMINATED IN THE JUNIOR SINGLES

Loses to Talbot, 6-3, 6-1—S. Seligson Is Defeated by Bralley, 6-2, 6-2.

Special to The New York Times.

RYE, N. Y., July 9.—Martin Buxby, the second seeded player in the tournament, and Sidney Seligson, another of the favorites, were both eliminated from the junior tennis singles at the Manursing Island Club today.

Buxby fell before John Talbot, who was seeded fifth, at 6—3, 6—1, and Seligson went down before Joe Bralley, 6—2, 6—2. In both cases the winners came through by a decisive margin, as the figures indicate, much to the general surprise.

Talbot's victory was in the third round, while Bralley's was in the second. Among the other second-round winners were Karl Kamrath of Texas, the top seeded player; W. Rothschild, John Richardson, Richard Hebard and Harry Mopre.

Hebard, in addition to defeating Richard Brown in the junior tournament, also gained his final bracket in the boys' singles, defeating David Mindlin in the semi-finals, 6—0, 6—1.

THE SUMMARIES.

Junior Singles.

Third Round—John Talbot defeated Martin Buxby 6—3, 6—1.

Second Round—Joe Bralley defeated Sidney Seligson 6—2, 6—2; Karl Kamrath defeated John Hamilton, 6—2, 6—4; W. Rothschild defeated J. Harteman, 6—4, 7—5; John Richardson defeated Lester Kahbost, 6—2, 6—1; Richard Hebard defeated Richard Brown, 6—3, 6—1; Harry Moore defeated George Mohlman, 6—1, 6—1.

Boys' Singles.

Semi-Final Round—Richard Hebard defeated David Mindlin, 6—0, 6—1.

GREENTREES SCORE AT POLO BY 13 TO 6

Defeat Tigers in First Round Match for Hempstead Cup on Cochran Field.

AIDAN ROARK IS INJURED

Game Halted Till Harry Peters Is Recruited to Take Place of Back on Losing Four.

By GROVER THEIS.

Special to The New York Times.

WESTBURY, L. I., July 9.—After it appeared for a while that the game could not be finished, owing to an injury to Aidan Roark, back on the Tiger team, the Greentrees ran away from the quartet called the Tigers in a first-round match for the Hempstead Cup on Cochran Field this afternoon, 13 to 6. Harry Peters was recruited from an adjacent field, and after twenty-five minutes at the end of the first period play was resumed.

Roark is a brother of C. T. I. Roark, British Internationalist, and a few days ago a pony bruised his back. Toward the end of the first period today he was hit with a mallet in a scrimmage and withdrew.

In the same scrimmage, incidentally, C. Reddington Barrett of the Greentrees was hit in the jaw by a ball, but he was able to keep on playing. To complete the list of casualties, Michael Phipps was playing with an injured left hand, suffered while trapshooting a week ago.

However, none of these mishaps ultimately prevented the players from giving an energetic, if one-sided exhibition. The Hempstead Cup series is a twelve-goal event, and both teams were rated evenly.

John Hay Whitney Stars.

The outstanding figure on either side was John Hay Whitney, who played at back instead of forward, where he usually functions. Nevertheless he forgot himself frequently enough to play out of position and run up a total of six goals for his side from his usual position.

With Barrett, Whitney led the attack on most occasions. Barrett, formerly of Yale, accounted for five goals from No. 3. The other members of the victorious team were Michael Phipps at No. 1 and Raymond Guest at No. 2. Opposing them on the Tigers were C. H. Erhart, Marshall Field, Cornelius Vanderbilt Whitney, Roark for one period and Peters for the rest of the game.

Though generally favored, the Greentrees were not quite expected to make such a runaway of the contest as they did. At half time they were ahead by 5 to 0, Barrett scoring four times, three after his injury in the first period. J. H. Whitney accounted for the other one.

Tigers Finally Break Through.

The Tigers finally managed to break through in the fifth period after having missed several golden opportunities earlier. The teams had been unable to string out and were always bunching. Suddenly the Tigers lined up in proper order and C. V. Whitney crashed past Barrett for his team's first tally. J. H. Whitney got this back right away, and then C. V. again scored on a series of straight, accurate drives.

Apparently encouraged by the fact that they were at last getting something on the score board, the Tigers carried off the next period with two goals while they held Greentree at bay. Field and Erhart made the Tiger goals in the session.

This spurt collapsed in the succeeding period and Greentree made pretty much of a rout of it. Four goals in the seventh and three in the eighth, while the Tigers could get only one in each, told the story.

The line-up:

Greentrees (13).	Tigers (6).
1—Machael Phipps	1—C. H. Erhart
2—Raymond Guest	2—Marshall Field
3—C. R. Barrett	3—C. V. Whitney
Back—J. H. Whitney	Back—Aidan Roark

SCORE BY PERIODS.

Greentree	1	1	2	2	1	0	3	3	—13
Tigers	0	0	0	2	2	1	1	0	—6

Goals—J. H. Whitney 6, Barrett 5, Guest 2, C. V. Whitney 3, Erhart 2, Field 1.

Referee—F. Skiddy Von Stade. Time of periods—Eight of 7½ minutes each.

Other News of Sports On Next Two Pages

DO-U-NO FADS

5 good Cigars 25c

made by THE MAKERS OF ADMIRATION CIGARS

The Esquire says:

"The good ladies of Philadelphia have embroidered some beautiful clocks for Weber and Heilbroner."

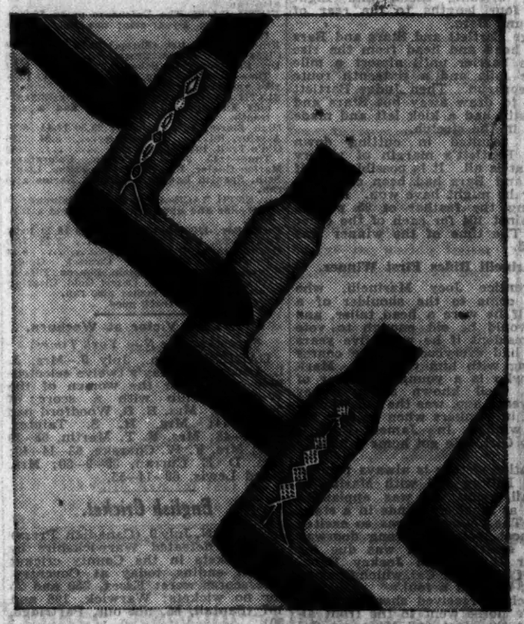

The rich and intricate hand-embroidered clocks on Esquire Hose are the work of certain able housewives of Philadelphia. These ladies devote a few hours daily...between pie-crust time and setting the table for supper...to making the delightful patterns which give Esquire Clocks their piquant distinction. Only the best Japanese silk is employed in these hose. Feet and toes are of strong reinforced lisle. Browns, blues, black, tans, greens. Hand-clocked, $2. Others $1 to $3.

Weber and Heilbroner

thirteen stores in the metropolitan area

Demoiselle Stakes at Yonkers Won by The Beasel—Clyde Van Dusen Is Beaten

THE BEASEL SCORES OVER MURKY CLOUD

Cochran Filly Never Extended to Win Demoiselle Stakes by Two Lengths.

HEAVILY BACKED AT 11-20

Greyola Runs Third in Empire City Juvenile Feature—Judge Bartlett Takes Fishkill Handicap.

By BRYAN FIELD.

Thup far this season, most of the smart 2-year-olds have been colts, but a filly galloped at the Empire City course yesterday which not only will be hard to beat by those of her own sex but will give plenty of trouble to colts as well in the big juvenile specials yet to be run. The youngster in question is The Beasel, a daughter of Sunspot and Antipodes and owned by Gifford A. Cochran.

The Beasel made the third start of her career in the Demoiselle Stakes and breezed around the course to win by two lengths from as good a filly as Harry Payne Whitney's Murky Cloud. The Beasel was never extended and came home on the bit with Bill Kelsay having a quiet time holding the reins.

Murky Cloud beat the Rancocas Stable's Greyola a length and then far back came Grey Gull and Merry Vixen, the only other starters.

The triumph was the second in succession for Cochran's filly and both victories have been very impressive over good opposition. The Beasel's only defeat was in her début, when she met with interference and was not persevered with.

Speeds Five Furlongs in 1:07.

It doubtless will be quite a while before The Beasel again meets defeat, as she is very smart at the post, a rapid breaker, and has a nice, even flight of speed. She reeled off the five and a half furlongs yesterday in 1:07, which compares favorably to the track record of 1:05 1-5.

At the Saratoga yearling sales of 1927, The Beasel was purchased by Mr. Cochran from the Xalapa Farm and was the only horse by Sunspot sold that year. She cost $7,500 and has almost won herself out, as the prize yesterday was $4,575.

Heavily backed at 11 to 20, The Beasel never caused a bit of worry to her backers, as she was away like a flash when George Cassidy gave the word. Opening up a lead of several lengths, even though under stout restraint, The Beasel looked like a winner in the first furlong.

Greyola, ridden by Laverne Fator, was in closest pursuit of the early pace, but Kelsay paid little attention to any other horse or rider. He rated his mount nicely and looked as if out for a morning gallop.

Murky Cloud Makes Bid.

On the bend, George Fields made his bid with Murky Cloud and the challenge was good enough to dispose of Greyola but it never really threatened, The Beasel. Kelsay let his mount run in the stretch and she just waltzed home. It is true she carried only 109 pounds as against Murky Cloud's 122, but The Beasel won in a manner that made what weight she did carry appear as nothing.

Three horses came out for the Fishkill Claiming Handicap, the secondary feature, and the test proved to be between Sherwood Smith's Judge Bartlett and the Greentree Stable's Stars and Bars. They finished in the order named, with a length dividing them, and Light View four lengths to the rear of Stars and Bars.

Judge Bartlett and Stars and Bars raced head and head from the rise of the barrier until almost a mile of the mile and a sixteenth route had been run. Then Judge Bartlett began to draw away but Stars and Bars still had a kick left and made it felt in the stretch.

This resulted in cutting down Judge Bartlett's margin of victory but that is all. It is possible that if Stars and Bars had been called on earlier he might have won. He was carrying the feather of 95 pounds as against 104 for each of the other two. The time of the winner was 1:47 3-5.

Marinelli Rides First Winner.

Apprentice Joey Marinelli, who would come to the shoulder of a horse if he were a head taller, and who would be old enough to vote for President if he were five years older, had everybody at the course grinning with him yesterday, Marinelli, who is a younger brother of Benny, well known as a jockey some years ago, was the most joyful person in Yonkers when he rode his first winner in James Butler's Greedy Girl. He got home a nose in front.

A Butler victory is always popular at the Hilltop and with Marinelli's face all grins, he was applauded almost as much as Sande in a stake race. The youngster was so excited he almost took the wrong doorway to the scales and he was due for another thrill when Jockey Eaby, rider of Margaret Cal, which finished second, claimed a foul.

The claim received short shrift as Butler's horse went to the front almost at the start and Margaret Cal was never close except in the last sixteenth, when she moved up strongly to get within a nose of the leader. The stewards could see everything that happened here and what they saw was young Marinelli riding for dear life to get home a horse that was fast tiring under him.

Third honors went to Yosan, which might have been closer except for interference.

Mrs. Carter Has Low Net Score.

Special to The New York Times.

GREENWICH, Conn., July 9.—Mrs. J. P. Carter won the women's 18-hole handicap tournament for women of the Greenwich Country Club in Class A today with 110—20—90. The winner in Class B, nine holes, was Mrs. A. P. Brush. Her score was 55—9—46.

Fifteen Leading Jockeys.

New York Mounts Only.

	Mts.	1st.	2d.	3d.	Unp.
1. Fator	126	32	16	13	65
2. McAtee	126	24	20	21	61
3. Brice	107	22	16	12	57
4. Garner	97	20	12	17	48
5. H. Burke	87	18	9	12	48
6. Robertson	139	18	16	17	88
7. Workman	74	13	17	9	35
8. Barrett	96	13	13	15	55
9. Rose	87	12	8	2	65
10. Garner	94	12	15	6	61
11. Kelsay	61	11	11	8	31
12. Kennedy	71	10	9	12	40
13. Hale	89	8	11	13	57
14. Harvey	29	8	0	1	20
15. Peterson	42	7	5	2	28

Three-Sport Athlete Is 'Find' In Navy's New Plebe Class

Special to The New York Times.

ANNAPOLIS, Md., July 9.—John Danenhower, a massive youth two inches over six feet in height and weighing 202 pounds, appears to be the athletic find, up to the present, in the new plebe class at the Naval Academy.

Danenhower, who is from Lyme, Conn., attended Severn School last year. He was All-Maryland scholastic football tackle and the champion scholastic heavyweight wrestler, and also played lacrosse. He will try for all these sports at the Naval Academy.

CLYDE VAN DUSEN BEATEN BY A NECK

Tires After Setting Pace and Loses to Frances Milward at Arlington Park.

DR. FREELAND POOR THIRD

Comes Fast in Stretch After Trailing in Early Stages of Defender Purse—Folking Fourth.

CHICAGO, July 9 (AP).—Mrs. E. Denemark's Frances Milward sprang a surprise when she won the Defender Purse, a gallop of a mile and a furlong over the main course, at Arlington Park today. The favorite, Clyde Van Dusen, finished second, with Dr. Freeland, from the W. J. Salmon Stable, third, and Folking, from H. T. Archibald's string, fourth. All seven entrants started.

Frances Milward, under a sterling ride by Elmo Shropshire, was reserved off the early pace for the first six furlongs; then, when let down, moved up rapidly and in a hard drive overtook Clyde Van Dusen to win by a neck.

Clyde Van Dusen, away fast, was taken into a good early lead, displayed fine speed in pacemaking and held on to the last furlong, where he tired under punishment to take second money by six lengths.

Dr. Freeland, breaking sideways and racing far out of it for three quarters of a mile, came fast entering the stretch but could not gain on the leaders and finished third by four lengths. Folking was away well and closest in pursuit of the leader to the three-quarters mark, when he began to tire.

The race was worth $1,400 to the Denemark Stable, and Frances Milward rewarded her backers at $21.58 for $2.

The summaries.

FIRST RACE—Purse $1,200; claiming; 2-year-olds; five and one-half furlongs.

Ind.	Starters.	Wt.	P.	P.	St.	¼	½	⅝	Str.	Fin.	Jockeys.	St.	Pl.	Sh.
6953	Vulcain Park	115	10	6	5²	2½	2½	2½	1½	Roby	5-2	2-1	1-1
5014	aProfessor	113	5	3	2²	1¹	1½	1½	2½	Hale	18-5	7-5	7-10
6918	Maid of Mars	115	9	7	3²	3½	3²	3²	3½	Lyons	7-2	7-5	7-10
6952	Bon View	116	1	1	1½	1²	1²	1²	4¹	Barrett	10-1	4-1	2-1
6912²	Proxima	111	2	2	4²	4²	5²	5¹	5¹	Stevens	3-1	6-5	1-2
6987	Tomahawk IV	115	8	8	9³	7½	6³	6³	6⁴	Barnes	15-1	5-1	5-2
5583	aSpurn	116	4	5	6²	5²	4½	7²	7⁴	Diehl	18-5	7-2	9-10
6980	Dr't. American	116	6	9	8²	8²	8¹	8²	8¹	Malley	25-1	10-1	5-1
6618	Sweet Wildair	106	4	10	10	10	9⁴	9⁴	9¹⁰	Kennedy	8-1	3-1	3-5
6930	Upper Crust	104	3	1	1½	2²⁰	10	10	10	Fischer	20-1	10-1	4-1

aJ. Butler entry.

Scratched—Mad Sketch, Dark Screen.

Vulcain Park, showing improved form, came around the field on the stretch turn, closed gamely and won drawing away. Professor had plenty of speed, but weakened at the end. He was probably short. Maid of Mars held on well. Bon View closed a big gap. Proxima ran a miserable race.

Owners—1, R. L. Young; 2, J. Butler; 3, J. L. Johnston; 4, W. M. Parker; 5, E. W. Price; 6, D. D. Douglas; 7, J. Butler; 8, M. F. Sheedy; 9, B. Garson; 10, B. B. Stable.

7008 THIRD RACE—The Graduation; purse $1,000; claiming; 3-year-olds and upward; five and three-quarters furlongs. Start good; won driving; place same. Winner, br., 3, by Vulcain—Grasp. Trainer, A. Schuttinger. Time—0:22⅘, 0:47⅘, 1:00⅘, 1:11.

Ind.	Starters.	Wt.	P.	P.	St.	¼	½	Str.	Fin.	Jockeys.	St.	Pl.	Sh.
(5365)	aGreedy Girl	101	12	8	4	1²	1½	1¹	1¹⁰	Marinelli	8-1	3-1	8-5
(6963)	Margaret Cal	108	9	3	2²	2²	2¹	2½	2¹	Eaby	7-2	7-5	7-10
6942	Yosan	110	2	1	1²	4½	3²	3²	3⁴	McKechnie	7-2	7-5	7-10
6942	Othello	109	11	6	3²	3²	4²	4²	4²	Thomasson	25-1	10-1	5-1
6968²	Hanovianne	107	1	7	5²	5½	5½	5⁴	5⁴	Smith	7-2	7-5	7-10
6901	Titan	113	7	5	7²	6¹	6¹	6¹	6½	Weisman	15-1	6-1	5-2
6846	Autumn Bloom	104	3	7	9²	8¹	8½	7¹		Breeden	10-1	4-1	2-1
4976	aHigh Flier	113	6	10	10²	9²	9²	8¹		Diehl	8-1	3-1	8-5
6846	Carline	116	4	11	8¹	7½	7½	9⁴		Hendrick	25-1	10-1	5-1
6941	Donna Alicia	108	5	9	11¹	10¹	10²	10¹		Nicoleon	60-1	20-1	10-1
6846	Enthusiastic	107	13	12	12²	11½	11½	11²		Sommer	30-1	12-1	6-1
5055	Moonlight	109	10	2	6¹	12²	12²	12²		Gagarin	20-1	8-1	4 -1
6540	Span. Princess	111	6	13	13	13	13	13		Sherry	12-1	5-1	5-2

aJ. Butler entry.

Scratched—Irish Holliday, Nella R.

Greedy Girl got away fast, opened a widelead, but tired fast and just lasted to win. Margaret Cal finished gamely. Yosan was knocked back at the far turn. Hanovianne was poorly ridden.

Owners—1, J. Butler; 2, M. A. Callahan; 3, J. P. Jones; 4, Newtondale Stable; 5, A. L. Alexandre; 6, Mrs. N. L. Byer; 7, J. Livingston; 8, J. Butler; 9, Flying Horse Farm; 10, J. P. Westcott; 11, M. L. Allen; 12, W. A. Rosen; 13, Mulrick Stable.

7009 FOURTH RACE—The Demoiselle; $2,500 added; 2-year-olds, fillies; five and a half furlongs. Start good; won easily; place driving. Winner, b. f., by Sunspot—Antipodes. Trainer, H. McDaniel. Time—0:22⅘, 0:46½, 1:00, 1:07.

Ind.	Starters.	Wt.	P.	P.	St.	¼	½	Str.	Fin.	Jockeys.	St.	Pl.	Sh.
(6976)	The Beasel	109	3	1	1²	1¹	1¹	1¹	1¹	Kelsay	11-20	1-6	Out
6963	Murky Cloud	122	5	5	3½	3²	3²	2¹	2¹	Fields	13-5	1-2	Out
6983	aGreyola	109	4	2	2²	2½	2¹	3²	3⁴	Fator	5-1	1-1	Out
6983	aGrey Gull	100	1	3	5	4¹	4²	4²	4⁴	Steffen	5-1	1-1	Out
6905	Merry Vixen	105	2	4	4½	5	5	5	5	Rose	40-1	10-1	3-1

a Rancocas entry.

The Beasel jumped into a fast lead, was under stout restraint the entire trip and won nicely in hand. Murky Cloud broke slowly, came around field and outgamed Greyola for the place. Latter was hard ridden the last quarter. Grey Gull and Merry Vixen were both outrun.

Owners—1, G. A. Cochran; 2, H. P. Whitney; 3, Rancocas Stable; 4, Rancocas Stable; 5, Belair Stud.

7010 FIFTH RACE—The Fishkill Claiming Handicap; $1,200 added; 3-year-olds and upward; one mile and a sixteenth. Start good; won handily; place easily. Winner, b. g., 4, by Donnacona—Laura Frechtling. Trainer, C. L. Carroll. Time—0:24, 0:48, 1:13⅘, 1:40⅘, 1:47⅘.

Ind.	Starters.	Wt.	P.	P.	St.	¼	½	⅝	Str.	Fin.	Jockeys.	St.	Pl.	Sh.
(6906)	Judge Bartlett	104	3	2	2¹⁰	1½	1²	1²	1¹	Leishman	3-5	2-5	Out
6990	Stars and Bars	95	2	2	1³⁴	2²	2½	2½	2²	McKechnie	3-2	2-5	Out
6996	Light View	104	1	1	3	3	3	3	3	Seabo	11-5	1-2	Out

Judge Bartlett was kept on the outside around the first turn, but he ran into a long lead at the far turn, saved ground and held Stars and Bars safe. The latter made a game effort. Light View made a determined bid around the last turn, but weakened fast in the last furlong.

Owners—1, S. Smith; 2, Greentree Stable; 3, Ascot Stable.

7011 SIXTH RACE—The Daisy; purse $1,000; 3-year-olds; fillies; five and a half furlongs. Start good; won driving; place same. Winner ch. f., by North Star III—Nuit Blanche II. Trainer, J. P. Jones. Time—0:22⅘, 0:45⅘, 1:02, 1:08⅘.

Ind.	Starters.	Wt.	P.	P.	St.	½	⅝	Str.	Fin.	Jockeys.	St.	Pl.	Sh.
6894	Star White	107	11	5	4²	2½½	2²	1¹	1¹	Kennedy	3-1	1-1	3-1
(6889)	Prince's Delight	112	9	2	2²⁴	1²⁴	2⁴	2⁴		Hale	11-5	4-5	2-5
6408³	Dorothy Lee	117	1	6	11³	7½	5½	3²		Stamper	10-1	4-1	2-1
6994	Monica	110	2	3	3²	3½	3²	4²		McKechnie	12-1	6-1	3-1
6463	Pretty Fatay	100	6	7	10½	10²	7½	5¹		Wholey	8-1	3-1	6-5
6994	Campfire Maid	110	8	8	8¹	8½	8⁴	6²⁴		Barnes	7-2	3-1	8-5
6994	Spider Web	109	10	11	7¹	5⁸	9²	7³		Kelsay	12-1	5-1	5-2
6994	Royal Time	114	4	1	1½	4½²	4½²	8¹		Burns	30-1	4-1	2-1
6963	Dinah Does	104	12	13	12²	12²	10²	9²		J. McTague	12-1	6-1	3-1
6994	Catados	104	5	4	3½	6½	12¹	10¹		Fischer	40-1	15-1	8-1
6949	Merry Mack	109	3	9	13	13	13	11⁴		Leishman	25-1	10-1	5-1
6825	Him a Wings	111	7	10	6¹	6½	11½	12²		Moon	25-1	10-1	5-1
6963²	Madder	109	12	12	9¹³	11½	11²	13		Steffen	8-1	2-1	1-1

Scratched—Attamart, Anna Boleyn, Domina and Rentiva.

Star White closed gamely, Princess Delight held on well. Dorothy Lee closed a big gap. Royal Time quit.

Owners—1, Valley View Stud; 2, Penthorn Stable; 3, E. J. O'Connell; 4, Newtondale Stable; 5, J. H. Louchheim; 6, R. T. Wilson Jr.; 7, J. Butler; 8, Wheatley Stable; 9, S. S. Cutler; 10, B. A. Lane; 11, Merryland Stable; 12, Laura M. Curtis; 13, Mendham Stable.

EMPIRE CITY CHART

By The Associated Press.

Tuesday, July 9. Fourth day. Weather clear; track fast.

7006 FIRST RACE—The Dexterous; purse $1,000; claiming; 3-year-olds and upward; one mile and seventy yards. Start good; won easily; place same. Winner, ch. f., 4, by Sir Martin—Flying Colors. Trainer, E. Sletas. Time—0:24, 0:48, 1:14⅘, 1:40⅘, 1:46⅘.

Ind.	Starters.	Wt.	P.	P.	St.	¼	½	Str.	Fin.	Jockeys.	St.	Pl.	Sh.
6943¹	Spectacular	112	1	4	1²⁴	1³	1²⁴	1½½	1⁴	Hale	3-5	1-5	Out
(6992)	Play B.	116	3	5	4²	3²⁴	2½½	2²	2³	Quattlebaum	5-2	1-2	Out
6996	Torpointer	112	2	2	2²	2¹	3²	3¹	3¹	Kennedy	5-1	1-1	1-5
6975	My Son	114	5	6	5²	6	6	6²	4⁴	Harvey	30-1	8-1	2-1
6939	Manager Evers	111	6	4	3½	4²	4²	4⁴	5¼	Kurtsinger	40-1	15-1	5-1
6975	Manzana	124	4	3	1⁵¹	5¹	5½	5½	6	Craver	60-1	15-1	5-1

Spectacular was much the best. She raced Torpointer into defeat, drew away and held the race safe. Play B., slipped through on the inside and was next best. Torpointer had plenty of speed, but tired badly. Manager Evers had early speed.

Owners—1, W. M. Moore; 2, F. J. Bastone; 3, J. L. Holland; 4, Mrs. Mollie Segal; 5, F. J. Kearns; 6, Mrs. A. Swenke.

7007 SECOND RACE—Purse $1,000; claiming; 3-year-olds and upward; one mile and seventy yards. Start fair; won easily; place same. Winner, ch. g., 10, by Vulcain—Floral Park. Trainer, A. J. Bedell. Time—0:24⅘, 0:48⅘, 1:15⅘, 1:42, 1:47⅘.

Ind.	Starters.	Wt.	P.	P.	St.	¼	½	⅝	Str.	Fin.	Jockeys.	St.	Pl.	Sh.
6955	Vulcain Park	115	10	6	5²	2½	2¹	2¹	1½	Roby	5-2	2-1	1-1
5014	aProfessor	113	5	3	2²	1¹	1½	1½	2½	Hale	18-5	7-5	7-10
6918	Maid of Mars	113	9	7	3²	3½	2²	3²	3½	Lyons	7-2	7-5	7-10
6952	Bon View	116	1	1	1½	1²	1²	1²	4¹	Barrett	10-1	4-1	2-1
6912²	Proxima	111	2	2	4²	4²	5³	5¹	5¹	Stevens	3-1	6-5	1-2
6987	Tomahawk IV	115	8	8	9³	7½	6³	6³	6⁴	Barnes	15-1	5-1	5-2
5583	aSpurn	116	4	5	6²	5²	4½	7²	7⁴	Diehl	18-5	7-2	9-10
6980	Dr't. American	116	6	9	8²	8²	8¹	8²	8¹	Malley	25-1	10-1	5-1
6618	Sweet Wildair	106	4	10	10	10	9⁴	9⁴	9¹⁰	Kennedy	8-1	3-1	3-5
6930	Upper Crust	104	3	1	1½	2²⁰	10	10	10	Fischer	20-1	10-1	4-1

aJ. Butler entry.

Scratched—Mad Sketch, Dark Screen.

Vulcain Park, showing improved form, came around the field on the stretch turn, closed gamely and won drawing away. Professor had plenty of speed, but weakened at the end. He was probably short. Maid of Mars held on well. Bon View closed a big gap. Proxima ran a miserable race.

Owners—1, R. L. Young; 2, J. Butler; 3, J. L. Johnston; 4, W. M. Parker; 5, E. W. Price; 6, D. D. Douglas; 7, J. Butler; 8, M. F. Sheedy; 9, B. Garson; 10, B. B. Stable.

7008 THIRD RACE—The Graduation; purse $1,000; claiming; 3-year-olds and upward; five and three-quarters furlongs. Start good; won driving; place same. Winner, br., 3, by Vulcain—Grasp. Trainer, A. Schuttinger. Time—0:22⅘, 0:47⅘, 1:00⅘, 1:11.

Ind.	Starters.	Wt.	P.	P.	St.	¼	½	Str.	Fin.	Jockeys.	St.	Pl.	Sh.
(5365)	aGreedy Girl	101	12	8	4	1²	1½	1¹	1¹⁰	Marinelli	8-1	3-1	8-5
(6963)	Margaret Cal	108	9	3	2²	2²	2¹	2½	2¹	Eaby	7-2	7-5	7-10
6942	Yosan	110	2	1	1²	4½	3²	3²	3⁴	McKechnie	7-2	7-5	7-10
6942	Othello	109	11	6	3²	3²	4²	4²	4²	Thomasson	25-1	10-1	5-1
6968²	Hanovianne	107	1	7	5²	5½	5½	5⁴	5⁴	Smith	7-2	7-5	7-10
6901	Titan	113	7	5	7²	6¹	6¹	6¹	6½	Weisman	15-1	6-1	5-2
6846	Autumn Bloom	104	3	7	9²	8¹	8½	7¹		Breeden	10-1	4-1	2-1
4976	aHigh Flier	113	6	10	10²	9²	9²	8¹		Diehl	8-1	3-1	8-5
6846	Carline	116	4	11	8¹	7½	7½	9⁴		Hendrick	25-1	10-1	5-1
6941	Donna Alicia	108	5	9	11¹	10¹	10²	10¹		Nicoleon	60-1	20-1	10-1
6846	Enthusiastic	107	13	12	12²	11½	11½	11²		Sommer	30-1	12-1	6-1
5055	Moonlight	109	10	2	6¹	12²	12²	12²		Gagarin	20-1	8-1	4 -1
6540	Span. Princess	111	6	13	13	13	13	13		Sherry	12-1	5-1	5-2

aJ. Butler entry.

Scratched—Irish Holliday, Nella R.

Greedy Girl got away fast, opened a widelead, but tired fast and just lasted to win. Margaret Cal finished gamely. Yosan was knocked back at the far turn. Hanovianne was poorly ridden.

Owners—1, J. Butler; 2, M. A. Callahan; 3, J. P. Jones; 4, Newtondale Stable; 5, A. L. Alexandre; 6, Mrs. N. L. Byer; 7, J. Livingston; 8, J. Butler; 9, Flying Horse Farm; 10, J. P. Westcott; 11, M. L. Allen; 12, W. A. Rosen; 13, Mulrick Stable.

7009 FOURTH RACE—The Demoiselle; $2,500 added; 2-year-olds, fillies; five and a half furlongs. Start good; won easily; place driving. Winner, b. f., by Sunspot—Antipodes. Trainer, H. McDaniel. Time—0:22⅘, 0:46½, 1:00, 1:07.

Ind.	Starters.	Wt.	P.	P.	St.	¼	½	Str.	Fin.	Jockeys.	St.	Pl.	Sh.
(6976)	The Beasel	109	3	1	1²	1¹	1¹	1¹	1¹	Kelsay	11-20	1-6	Out
6963	Murky Cloud	122	5	5	3½	3²	3²	2¹	2¹	Fields	13-5	1-2	Out
6983	aGreyola	109	4	2	2²	2½	2¹	3²	3⁴	Fator	5-1	1-1	Out
6983	aGrey Gull	100	1	3	5	4¹	4²	4²	4⁴	Steffen	5-1	1-1	Out
6905	Merry Vixen	105	2	4	4½	5	5	5	5	Rose	40-1	10-1	3-1

a Rancocas entry.

The Beasel jumped into a fast lead, was under stout restraint the entire trip and won nicely in hand. Murky Cloud broke slowly, came around field and outgamed Greyola for the place. Latter was hard ridden the last quarter. Grey Gull and Merry Vixen were both outrun.

Owners—1, G. A. Cochran; 2, H. P. Whitney; 3, Rancocas Stable; 4, Rancocas Stable; 5, Belair Stud.

7010 FIFTH RACE—The Fishkill Claiming Handicap; $1,200 added; 3-year-olds and upward; one mile and a sixteenth. Start good; won handily; place easily. Winner, b. g., 4, by Donnacona—Laura Frechtling. Trainer, C. L. Carroll. Time—0:24, 0:48, 1:13⅘, 1:40⅘, 1:47⅘.

Ind.	Starters.	Wt.	P.	P.	St.	¼	½	⅝	Str.	Fin.	Jockeys.	St.	Pl.	Sh.
(6906)	Judge Bartlett	104	3	2	2¹⁰	1½	1²	1²	1¹	Leishman	3-5	2-5	Out
6990	Stars and Bars	95	2	2	1³⁴	2²	2½	2½	2²	McKechnie	3-2	2-5	Out
6996	Light View	104	1	1	3	3	3	3	3	Seabo	11-5	1-2	Out

Judge Bartlett was kept on the outside around the first turn, but he ran into a long lead at the far turn, saved ground and held Stars and Bars safe. The latter made a game effort. Light View made a determined bid around the last turn, but weakened fast in the last furlong.

Owners—1, S. Smith; 2, Greentree Stable; 3, Ascot Stable.

7011 SIXTH RACE—The Daisy; purse $1,000; 3-year-olds; fillies; five and a half furlongs. Start good; won driving; place same. Winner ch. f., by North Star III—Nuit Blanche II. Trainer, J. P. Jones. Time—0:22⅘, 0:45⅘, 1:02, 1:08⅘.

Ind.	Starters.	Wt.	P.	P.	St.	½	⅝	Str.	Fin.	Jockeys.	St.	Pl.	Sh.
6894	Star White	107	11	5	4²	2½½	2²	1¹	1¹	Kennedy	3-1	1-1	3-1
(6889)	Prince's Delight	112	9	2	2²⁴	1²⁴	2⁴	2⁴		Hale	11-5	4-5	2-5
6408³	Dorothy Lee	117	1	6	11³	7½	5½	3²		Stamper	10-1	4-1	2-1
6994	Monica	110	2	3	3²	3½	3²	4²		McKechnie	12-1	6-1	3-1
6463	Pretty Fatay	100	6	7	10½	10²	7½	5¹		Wholey	8-1	3-1	6-5
6994	Campfire Maid	110	8	8	8¹	8½	8⁴	6²⁴		Barnes	7-2	3-1	8-5
6994	Spider Web	109	10	11	7¹	5⁸	9²	7³		Kelsay	12-1	5-1	5-2
6994	Royal Time	114	4	1	1½	4½²	4½²	8¹		Burns	30-1	4-1	2-1
6963	Dinah Does	104	12	13	12²	12²	10²	9²		J. McTague	12-1	6-1	3-1
6994	Catados	104	5	4	3½	6½	12¹	10¹		Fischer	40-1	15-1	8-1
6949	Merry Mack	109	3	9	13	13	13	11⁴		Leishman	25-1	10-1	5-1
6825	Him a Wings	111	7	10	6¹	6½	11½	12²		Moon	25-1	10-1	5-1
6963²	Madder	109	12	12	9¹³	11½	11²	13		Steffen	8-1	2-1	1-1

Scratched—Attamart, Anna Boleyn, Domina and Rentiva.

Star White closed gamely, Princess Delight held on well. Dorothy Lee closed a big gap. Royal Time quit.

Owners—1, Valley View Stud; 2, Penthorn Stable; 3, E. J. O'Connell; 4, Newtondale Stable; 5, J. H. Louchheim; 6, R. T. Wilson Jr.; 7, J. Butler; 8, Wheatley Stable; 9, S. S. Cutler; 10, B. A. Lane; 11, Merryland Stable; 12, Laura M. Curtis; 13, Mendham Stable.

GIDEON HOME FIRST IN BOB LO HANDICAP

Shows Way to Jack Howe by a Length in Dash at Kenilworth Park.

Special to The New York Times.

WINDSOR, Ont., July 9.—Gideon, carrying the silks of H. Neusteter, led Jack Howe home in the Bob Lo Handicap at Kenilworth Park today, triumphing by a length with speed in reserve. Bar None, the favorite, finished third in the dash of five and a half furlongs.

The summaries (AP):

FIRST RACE—$1,000; claiming; maiden 2-year-olds; five furlongs.

Preferred, 112	(Guerra)	5.10	3.35	2.75
Once Again, 109	(Able)	....	5.60	3.60
Expiate, 104	(Haines)	....	....	9.20

Time—1:02 4-5. Annamation, xFair Heather, xLawnview, xMiss Ruthie, Battle Banner, Golden Glory, Illaton Whittier, Dute and Justa Flapper also ran.

xField.

SECOND RACE—Purse $1,000; 3-year-olds and upward; seven furlongs.

Highland Capt., 106 (Slate)	25.10	12.25	11.00
Ouston, 102	(Wilson)	....	7.20	5.00
Fair Girl, 96	(Carroll)	....	....	7.50

Time—1:26 4-5. Euonymous, xPlain Dealer, Arlita, Sister Pal, xMartial Wand, Thrace and Maivengo also ran.

xField.

THIRD RACE—Purse $1,000; claiming; 3-year-olds and upward; seven furlongs.

Highland Capt., 106 (Slate)	25.10	12.25	11.00
Ouston, 102	(Wilson)	....	7.20	5.00
Fair Girl, 96	(Carroll)	....	....	7.50

Time—1:26 4-5. Euonymous, xPlain Dealer, Arlita, Sister Pal, xMartial Wand, Thrace and Maivengo also ran.

xField.

THIRD RACE—Purse $1,000; claiming; 3-year-olds and upward; seven furlongs.

Gaineswood, 114	(Meyer)	12.40	6.10	
Intense, 106	(Horn)	....	....	8.15

Time—1:26 2-5. Reign Cerne, xBuckwa, The Doctor, Royal Omar, Belascoain and Watkinson also ran.

xField.

FOURTH RACE—The Detroit, purse $1,200; 3-year-olds; seven furlongs.

Mud, 116	(Wyatt)	4.85	3.50	2.90
Our Pal, 107	(Slate)	....	4.95	2.85
Jack Haskell, 110	(Ferrat)	....	....	3.05

Time—1:27. Singlestick, Harvard and Billy Bono also ran.

FIF

McGraw Loses 10-Round Decision to Canzoneri at Queensboro

CANZONERI BEATS M'GRAW ON POINTS

Easily Outclasses Opponent at Queensboro, but Sustains Bad Cut Over Right Eye.

BARBARA'S JAW IS BROKEN

Suffers Accident in Eighth Round of Semi-Final With Dorfman and Is Counted Out.

By JAMES P. DAWSON.

Tony Canzoneri, former world's featherweight champion, scored a decisive victory over Phil McGraw, Detroit veteran, before a crowd of 6,000 persons last night in the ten-round feature at the Queensboro Stadium, but the triumph may prove costly to the popular Canzoneri.

Against an opponent who was hopelessly outclased in every department of the ring game, Canzoneri sustained a severe cut over the right eye which may interfere with his preparation for the title bid he is to make on Aug. 2 against Sammy Mandell, lightweight champion, in Chicago.

The injury was received in the sixth round in a head-on collision on the rope near the bell, the accident reopening an old wound.

Manager Sammy Goldman, noticed The cut bothered Canzoneri and McGraw made it the target for occasional wild swings through the four succeeding rounds, aggravating the wound.

abiy worried from the seventh round to the end, announced after the match that the injury would postpone Canzoneri's meeting with Mandell in Chicago.

Canzoneri, however, is confronted with an enforced idleness at a time when he should be in training for the most important encounter of his career.

Canzoneri did everything but knock out McGraw before and after the accident.

Canzoneri Toys With McGraw.

The former featherweight champion played with McGraw from the first bell, handling the Detroit veteran much as a master boxer would treat his pupil. A barrage of right crosses, uppercuts and swings, with an accompaniment of left hooks and jabs, had McGraw groggy and practically helpless in the first round, when it appeared that Canzoneri would win by a knockout.

In the second and third rounds, McGraw's futile fire became erratic and he drew cautions for fouling; meanwhile Canzoneri continued to pound him. Three times in the third round McGraw staggered under his rival's blows. Twice in the fourth and as many times in the fifth he faltered under Canzoneri's powerful drives.

McGraw, no longer the sturdy fighter of former battles, but with the old careless, reckless spirit, sought to crowd Canzoneri and outfight him, but the Detroiter's efforts were pitiful. He commanded admiration for the way in which he stood up under Canzoneri's consistent fire right up to the final bell.

The sixth session found Canzoneri relenting, but the wound he received over the right eye before the round ended sent Canzoneri off on another hitting spree through the final four rounds. Canzoneri won every round of the ten beyond question.

The former world's champion weighed 134 pounds, two more than his opponent.

Dorfman Has Clear Lead.

The scheduled ten-round semi-final between Sammy Dorfman and Joe Barbara, rival east side junior lightweights, ended in a knockout victory for Dorfman in the eighth round, when Barbara was counted out, sitting on the ring floor, and motioning to his corner that a left hook had broken his jaw.

Dorfman landed the left a few seconds before he drove a right to the head. When the left landed Barbara reacted peculiarly to the blow, but held his feet. He went down later under a high right, more to signal his corner and avoid other lefts, than through any dazed condition.

The finish came after the eighth round had gone 1 minute and 32 seconds. Through the bout Dorfman held a lead on points. Dorfman weighed 130½ pounds and Barbara 129.

Dr. Alexander I. Schiff, State Athletic Commission physician, announced after examining Barbara in his dressing room following the bout, that the defeated boxer had sustained a fracture of the jaw on the right side.

Rossi Strong and Willing.

José Diaz, Cuban lightweight, carried off the decision over Emil Rossi, Harlem, in their ten-round bout. Diaz proved too fast and clever for his opponent in an interesting battle.

Rossi was strong and willing throughout, but Diaz was his master in speed and cleverness and at the final bell was entitled to the decision. Diaz weighed 130½ pounds and Rossi 133½.

Buddy Howard, former amateur star of New Haven, made a successful professional début in the scheduled six-rounder, when he knocked out Benny Edell of the Bronx in the fourth round.

Howard floored his opponent for a count of eight and when Edell arose, helpless to defend himself, Referee Crowley stopped the bout. The fourth round had gone 1 minute and 48 seconds. Howard weighed 178½ pounds and Edell 190.

In the opening bout of four rounds Frankie Marchese, Bronx junior lightweight, won the decision from Arthur Griffin, Harlem.

OLD AIKEN FOUR DIVIDED.

Players to Be Opponents as Shattucks Face Halyons Today.

That popular Old Aiken team of youngsters will be a house divided today when they meet on rival teams in another of the polo matches in the Hempstead Cup series at Westbury, L. I. Playing with the Shattucks will be J. P. Mills and J. C. Rathborne, while Elbridge T. Gerry and Stewart B. Iglehart will line up with the Halyons.

The line-ups follow:

Shattucks.	Halyons.
1—S. B. Porter	1—E. T. Gerry
2—R. H. Mills	2—R. L. Gerry
3—James C. Cooley	3—S. B. Iglehart
Back—J. C. Rathborne	Back—H. Iglehart

Mella-Cataldo Bout Tonight.

Andy Mella of the Astoria K. of C. and Pete Cataldo of the Union Settlement A. C. will clash in the 160-pound class in the amateur program of the Metropolitan Association of the A. A. U. at the Starlight Park Arena tonight. The card contains eleven bouts.

England Picks Cricket Players For Test Match; Hobbs Not Fit

LONDON, July 9 (Canadian Press).—England's team for the third test match against the South African cricketers, starting at Leeds on Saturday, will be chosen from the following players: J. C. White, captain; Sutcliffe, Hendren, Hammond, Tate, Leyland, Frank Woolley, Larwood, Freeman, Bowley, Duckworth and Goddard. Jack Hobbs was again chosen to play, but requested to be allowed to stand down, as he did not consider himself fit enough for a test match. Hobbs did not take part in the two previous matches due to illness. Both the previous matches of the present series ended in draws.

SCHMELING BARRED BY BOXING BOARD

Jacobs, His Manager, Also Is Suspended for Refusal to Uphold Bulow Contract.

SHARKEY BOUT THREATENED

Ban Will Hold in New York Till German Meets Scott Under Direction of Fugazy.

Max Schmeling, German heavyweight, yesterday was suspended by the State Athletic Commission until such time as he fights Phil Scott for Promoter Humbert Fugazy at Ebbets Field, Brooklyn.

Eddie Mack, Boston Madison Square Garden promoter, also notified the New York Boxing authorities by letter that he had not released Schmeling from a contract to box Con O'Kelly in Boston, adding, however, that Schmeling had indicated a desire to fulfill this obligation next month.

Schmeling, as a result of these complications, faces the prospect of having his proposed exhibition tour upset.

The commission also placed an indefinite suspension on Joe Jacobs, Schmeling's manager of choice, thus putting an effective block in the path of the plans of William F. Carey and the Madison Square Garden Corporation to promote a heavyweight elimination match here in September between Schmeling and Jack Sharkey, Boston heavyweight title contender.

As a consequence of the suspensions, reports of Schmeling and Sharkey fighting in Windsor, Ont., where it is proposed to improve a race track to provide for a ring spectacle, were revived.

Jersey City a Likely Site.

Detroit, Boston, Chicago and Jersey City, likewise, were mentioned as likely sites for a Schmeling-Sharkey match, in the event that the German continues to ignore contracts signed by his repudiated manager, Arthur Bulow, resulting in a continuance of his suspension in this State.

President Carey, after the suspensions were announced, said "there has been some thought of Windsor as a site for Schmeling and Sharkey, also Detroit, Chicago and Philadelphia and Jersey City, too.. But the fact remains that the bout belongs in New York. Beyond that I am not going to say anything until I have had a chance to discuss the situation with the State Athletic Commission."

Carey will visit Boston Monday to attend a meeting of the board of directors of the Boston Garden. He plans a meeting with Sharkey and his manager, Johnny Buckley.

Under the terms of the Garden's contract on Sharkey's exclusive services, Carey must make known to Sharkey by Mondoy his opponent for the proposed September match, the date and the length of the contest.

Carey said that he was not obligated to notify Sharkey as to the site. The Garden executive likely will request an extension of time for this detail.

Sharkey Guaranteed $100,000.

Failure of Carey to acquaint Sharkey withm these details will void the agreement, Carey announced. He denied, though, that the Garden would lose money in advances to Sharkey if the contract expired. The agreement guarantees Sharkey $100,000, with a privilege of taking 25 per cent. of the receipts for a September match.

The proposed Scott-Schmeling bout, set for Aug. 7, is the outgrowth of a contract signed by Bulow for a match between Schmeling and Paulino under Fugazy's direction. When the Paulino bout plans collapsed, Fugazy, exercising his right under a clause in the contract, nominated Scott as the man to face the German heavyweight.

At odds with Bulow, Schmeling has refused to recognize the Fugazy-Bulow document, and further insists that he will not discharge the obligation.

Promoter Fugazy announced after the commission meeting that he had taked with Scott over the transatlantic telephone and had been advised that the English heavyweight would sail Saturday for this country.

Scott, Fugazy said, is due to arrive here on July 19, accompanied by Charlie Rose—no connection with the Charles Rose associated with the Schmeling tangle.

Walker-Lomski Bout Off to Aug. 19.

PHILADELPHIA, July 9 (AP).—Postponement until Aug. 19 of the ten-round bout between Mickey Walker, world middleweight champion, and Leo Lomski, Aberdeen Wash, originally scheduled for July 29 in the Municipal Stadium, was announced tonight by the promoter, Joseph Kennedy.

Rodenbach Won Bout.

Arthur Rodenbach of the Ascension Parish House was the winner by a knockout over Jack Lowery in a special bout in the 175-pound class at the New York A. C. amateur boxing show Monday night. Through an error it was reported that Lowery was the winner.

Grandovich Hurt, Bout Off.

John Grandovich who was scheduled to wrestle Frank Judson in the feature bout at the Ridgewood Grove Sporting Club, Brooklyn, last night, received an injury in training which necessitated the postponement of the show.

Sports of the Times

By JOHN KIERAN.

NOT that it's a matter of life and death, but just en passant, as Mr. Capablanca deftly picks off a pawn at chess, it might be stated that the Columbia lightweight crew was slightly overmatched at Henley. There has been some misunderstanding on that point, and it might as well be made clear.

The Blue and White 150-pounders entered into an open competition in which weight was no object or objection. The Browne and Nichols schoolboys, for instance, outweighed the Blue and White collegians twenty pounds on some sliding seats and twice that on others. The Thames, Trinity and Leander crews were full size and full weight. The Leander crews for many years have been usually made up of former varsity sweepswingers from Oxford and Cambridge.

This is an explanation made in justice to Captain Kilroe's lightweights from Columbia, and detracts nothing from the fine triumph of the Browne and Nichols schoolboys from Cambridge, Mass., who overcame all the difficulties of a foreign trip and rowed wonderfully well on strange waters.

While on the Subject.

While on the subject of rowing and with the Henley and Poughkeepsie regattas still fresh in memory, something might be said once more about the sad state of amateur rowing in this vicinity. As far as amateur rowing is concerned, New York is one with Nineveh and Tyre. The glory of the Harlem has departed.

Maxwell Stevenson says that the removal of the old piers under High Bridge has left the Harlem course clear enough for boat races under favorable conditions, and that Columbia plans to have as many races as possible over that course in the next few years. But these will be college races, with probably three crews at most in any one race. More than that could hardly be accommodated at anything from a mile to the Henley distance, for the river narrows down at the lower part of the course.

What this city really needs to stir up interest again in amateur rowing is a course over which a national regatta could be held. Such a course could be laid out in Pelham Bay. A quarter of a century ago the late James Pilkington took soundings and drew up plans for a rowing course in Pelham Bay that would rival anything in the country. As an experienced contractor, he figured that the work could be done for $150,000, but probably it would cost twice that much now.

Even so, it would be money well spent. If the city authorities can't spare it from the subway budget, perhaps some philanthropist will come to the aid of the disconsolate amateur oarsmen.

Hanging Up the Oars.

It has been a subject of mild wonder that ex-college oarsmen haven't taken any active interest in this matter. In this city there are many business and professional men who only a few years ago were pulling sweeps for Columbia, Yale, Princeton, Harvard, Cornell, Pennsylvania, Syracuse and so on. It can't be that they lose all their love for the shell game as soon as they are handed their diplomas.

In Boston and Philadelphia there are boat clubs in which former varsity sweepswingers can be found. Some of them slip into club eights, and others take up sculling for fun and exercise. But at least there is an opportunity for former college oarsmen to keep up the sport of which they profess to think so much.

In this vicinity, however, college oarsmen seem to rack up their oars at the end of their college careers, leaving no one to explain why, if rowing is the wonderful sport they claim it to be, they give it up so quickly.

A Slight Revision.

Early in the baseball campaign Bill Terry was sunning himself at the Polo Grounds and comparing the Yankee and Giant infields, man for man.

"We've got 'em at third base," said Memphis Bill. "I don't care who plays for them, Freddie Lindstrom will be a mile ahead. We've got 'em at shortstop, too. Jackson can field with the best of 'em, and he'll outhit anybody the Yankees can bring in around short. I guess Durocher must be a great fielder, but he'll have to show me before I'd rate him higher than Jackson in the field."

"Well, how about the other side?" he was asked.

"You have to hand it to Lazzeri. They've got us there. Not that we're going to be weak. Reese or Cohen can take care of second all right, but, from what everybody tells me, Lazzeri is one of the best in the business. Then at first base, I guess I can field with Gehrig, but, of course, Lou is a great hitter. Yes, sir, he's a great hitter. I'm not dopey enough to put myself in his class at the bat."

It appears now that Memphis Bill was too modest. He has been up among the leading five National League hitters for several weeks past, and Gehrig, while hitting briskly enough for an average strong sticker, has fallen from his high estate of recent years. In short, the situation has changed radically, and it's Memphis Bill who is now easily outshining Columbia Lou as a batting star.

More Changes.

There have been other quaint changes in the business of manufacturing base hits. It was only a week or so ago that Manager Walter Johnson of the Senators actually benched Goose Goslin, American League batting leader of last year, for weak work with the willow. Goslin himself agreed to the move. He couldn't find his way out of a prolonged slump and thought that a rest might do him good.

Klein of the Phillies has bobbed up from nowhere in particular to be one of the leading home-run heroes of the big league campaign. Lefty O'Doul, as alternate left fielder for the Giants, was just a fairly good man with the bat, but with the Phillies he has blossomed out as one of the league leaders. Of course, the short right field in the Quaker Village suits his style of batting, but he has been banging out long hits on other fields, too.

Hughey Critz of the Reds has taken a terrific fall in the batting averages this year and so has Del Bissonette of the Robins. Bob Meusel of the Yanks is three fathoms below his usual standing. Wally Schang of the Browns, a strong hitter through all his big league career, has been a comparatively easy mark for the pitchers this year. Luke Sewell is another prominent backslider.

So if some go up, others go down. That preserves the balance of trade.

LETOURNER TAKES MOTOR-PACED RACE

Wins 2d of 40-Mile Series at New York Velodrome—Gains Lead for Title.

HORDER SCORES IN SPRINT

Beats Walker in Final Heat of National Pro Event—De Vito Is Amateur Victor.

Alfred Letourner, gallant young French star, jumped into the lead in the series for the 1929 American motor-paced championship when he captured the forty-mile event, the second of the series of thirty to decide the crown, last night at the New York Velodrome.

It was one of the fastest paced races ever held at the Velodrome. Letourner took the lead away from Franz Deulberg at twenty-five miles and remained there until the finish. The lead had changed frequently until then. Larry Gaffney led at the start and then George Chapman went to the front, but his chain broke at ten miles and he lost a lap.

Letourner led the field across the tape in this order: Charley Jaeger, George Chapman, Franz Deulberg, Larry Gaffney, Victor Hopkins and Franco Georgetti.

As a result of the race the point standing now is: Letourner 7, Georgetti 5, Jaeger 4, Hopkins 3, Chapman 2, Deulberg 1 and Gaffney 0.

Harris Horder, little Australian star and former American bicycle champion, defeated Cecil Walker, all-around champion, in the final heat to capture the quarter-mile national professional sprint championship race, the thirteenth of the series of twenty-four to decide the title.

Joe De Vito, Unione Sportiva Italiana, won the quarter-mile national amateur championship race, the first of the series of twelve to decide the crown. Sergio Matteini was second, Eddie Ammann third and Eddie Seufert fourth.

order.

THE SUMMARIES.

Quarter-Mile National Championship (Amateur)—Won by Joseph de Vito, Unione Sportiva Italiana; Sergio Matteini, Acme Wheelmen, second; Edward Ammann, Century Road Club of America, third; Edward Seufert, Bay View Wheelmen, fourth. Time—1:30. Last eighth—0:12 2-5.

Miles and Out Invitation (Professional)—Won by Harry Horan, South Orange, N. J.; Horace Horder, Australia, second; Norman Hill, San Jose, Cal., third; Lee Feldcott, Clay, Newark, fourth; William Hasley, San Francisco, fifth. Time—7:25. Distance—7 miles 2 laps.

Quarter-Mile National Championship (Professional)—Won by Harris Horder, Australia; Cecil Walker, Australia, second; Edward Raffle, New York, third; William Honeman, New York, fourth. Time—0:32 to decide first and second places—0:32 2-5. Last eighth—0:12 2-5. Time of heat to decide third and fourth places—0:30 3-5. Last eighth—0:12 2-5.

Quarter-Mile National Championship Consolation (Professional)—Won by Otto Kerr, Germany; James A. Walker, Jr., New York City, second; Troy Garrison, Kearny, N. J., third; William Fenn, East Orange, N. J., fourth. Time—0:32 2-5. Last eighth—0:12 2-5.

One-Mile Consolation, Class B (Amateur)—Won by Evald Romani, Unione Sportiva Italiana; John Simone, Unione Sportiva Italiana, second; Fred Fornace, Unione Sportiva Italiana, third; Harold Winter, Century Road Club of America, fourth. Time—1:57 2-5.

Two-Mile, Class A, Invitation (Amateur)—Won by Joseph De Vito, Unione Sportiva Italiana; Charles Pannittiere, Metropolitan A. C., second; Lance Claudet, New Orleans, Lea., third; Anthonio Nanfeti, Unione Sportiva Italiana, fourth; Belmont Park Century Road Club of America, fifth; Herbert Fischer, Amity Wheelmen, sixth. Time—3:58 1-5.

40-Mile Motor-Paced Championship Race (Professional)—Won by Franco Georgetti, Italy; paced by Frank Jochan, Hartford, Conn.; George Chapman, Newark, N. J., paced by Tom Grimm, Newark; Alfred Letourner, France, paced by Willie Zipf, Hillside, N. J.; Victor Hopkins, Davenport, Ia., paced by James Hunter, Newark; Franz Deulberg, Germany, paced by Otto Miller, Brooklyn; Charley Jaeger, Newark; paced by Charles Stein, Boston; Lawrence Gaffney, Brooklyn, paced by Jack Antenucci, Italy. Won by Letourner; second, Jaeger; third, Champman; fourth, Deulberg; fifth, Hopkins; sixth, Gaffney; seventh, Georgetti. Time—58:49 1-5.

Two-Mile Handicap (Professional)—Won by Cecil Walker, Australia (scratch); William Grimm, Irvington, N. J. (35 yards) second; William Keller, Newark, N. J. (75 yards), third; Tom Bello, Brooklyn, N. Y. (100 yards), fourth; Dave Landis, Irvington, N. J. (90 yards), fifth; George Cameron, Bronx, N. Y. (200 yards), sixth; Tullo Celano, New York (110 yards), seventh. Time—3:47 4-5.

AMERICAN ATHLETES TO INVADE EUROPE

Lermond, Sexton and Others Sail for Sweden July 20—Group Returns From Denver.

Plans for an invasion of Europe by American track and field stars are near completion, according to Dan Ferris, national secretary of the A. A. U., who arrived here yesterday from Denver, scene of the national A. A. U. championships.

The athletes will sail on July 20 for Stockholm, where they will engage in their first meet on July 31. They will compete later in meets in Cologne, Hamburg, Berlin, Helsingfors, Oslo and Upsala. The tour is expected to constitute one of the most important track and field engagements of the season in Europe. It is being sponsored by a leading Swedish newspaper, and the team is being organized by Erik Kjellstrom of Georgetown University, who will also manage the tour.

Among the Americans expected to compete abroad are Leo Sexton, Georgetown University star; Richard Rockaway, national collegiate hurdle champion; Leo Lermond, national mile champion; Fred Sturdy, Yale's great pole vaulter; Reginald Bowen, sprinter and swim star of the University of Pittsburgh, and perhaps one or two others yet to be named.

Arriving here yesterday with Ferris on the Twentieth Century Limited from Chicago were Lermond, Eddie Black, who lost his hammer throw title at the meet; Arnold Noyes, the national junior quarter-mile champion, and Ed Blake, all of the Boston A. A. They will remain in this city for several days. They all left Denver on July 7.

The New York A. C., Newark A. C. and Metropolitan A. A. athletes who competed at Denver are not due in until tomorrow, having ventured to Colorado Springs, Pike's Peak and the Garden of the Gods before leaving Colorado behind them. This band of athletes, among them Pat McDonald, who won the 56-pound weight title and the relay team which captured the national mile relay championship, is headed by Colonel Patrick J. Walsh.

Wallace-Grogan Bout Postponed.

CLEVELAND, July 9 (AP).—A ten-round bout between Billy Wallace of Cleveland and Tommy Grogan of Omaha, lightweights, was postponed tonight until tomorrow evening because of unfavorable weather.

N. B. A. Lifts Ban on Mandell; Sanctions Canzoneri Bout

CHICAGO, July 9 (AP).—Sammy Mandell, lightweight champion, has ironed out his difficulties with the National Boxing Association and the ring body has sanctioned his title match with Tony Canzoneri here Aug. 2. Mandell was banished by the N. B. A. for not defending his crown often enough. However, Manager Kane has promised more activity for his charge and the association accepted the promise in good faith.

CHOCOLATE TO BOX FERNANDEZ TONIGHT

Cuban and Filipino Matched in Feature at Opening of Ebbets Field.

RIDGEWAY MEETS SANTIAGO

Konchina and Ebbets in Ten-Round Bout Head Card at Mitchel Field.

A large crowd is expected at Ebbets Field, Brooklyn, tonight for the first fights of the season under the direction of Promoter Humbert Fugazy.

As the feature of a card which promises plenty of ring action, Fugazy has paired Kid Chocolate, Cuban ring sensation, and Ignacio Fernandez, Filipino, who boasts a knockout over Al Singer. They are scheduled for ten rounds in a battle announced as one of a series planned by Fugazy for the purpose of attracting to Ebbets Field a featherweight championship encounter, in which André Routis will defend his title.

Chocolate rules a favorite over Fernandez, but the Filipino is expected to give the Cuban harder opposition than Chocolate has experience since coming to this country.

Al Ridgeway, Jersey City youngster, is to meet Armando Santiago in the ten-round semi-final, which also promises a warm contest. In the first of three ten-round events Phil Teblian, Brooklyn flyweight, will engage Black Bill, spectacular stablemate of Chocolate.

A ten-round bout between Frank Konchina and Harry Ebbets, middleweights, features the boxing card for tonight at Mitchel Field, L. I. Sindulfo Diaz and Pete De Grassy are paired for the semi-final of eight rounds.

DR. M'ELWAIN WITH 98 WINS AMATEUR SHOOT

Captures State Class A Title—Becker Takes Distance Handicap at Schenectady.

Special to The New York Times.

SCHENECTADY, N. Y., July 9.—The New York State Amateur Class championship and a special distance handicap comprised the feature events of the 71st Annual State championship trapshooting tournament today. The tournament, which has attracted about 150 of the leading gunners in the State, will conclude tomorrow with the championship doubles and distance events.

Dr. J. A. McElwain of Schenectady won the Class A title with the excellent mark of 98 out of 100 targets. This is the best accomplishment of the tournament to date.

The winners of the other classes included Class B—W. E. Patrick, Binghamton, 96; Class C—J. M. Harrington, New Berlin, 95; Class D—Frank Carriets, Bayside, L. I., 93; Class E—George Lindsley, Marcellus, 94.

The distance handicap was won by C. J. Becker of Endicott, who from three yards ahead of scratch smashed 95 out of 100 birds. G. C. Walsh, Freeport, L. I., was second with 94 and F. O. Robetta, Troy, took third place with 92.

CONNECTICUT HOST TO BRITISH ATHLETES

Oxford-Cambridge Visitors Receive Welcome From Governor Trumbull at Dinner.

HOLD A LIGHT WORKOUT

Leave With Yale and Harvard Teams Today for Reception at Boston.

Special to The New York Times.

NEW HAVEN, Conn., July 9.—Athletes from Oxford and Cambridge received the official welcome of the State of Connecticut from Governor Trumbull at a dinner given in their honor this evening at the Pine Orchard Country Club, where they, with the members of the combined Yale and Harvard track teams, were guests of the Yale Athletic Association. Dean Clarence W. Mendell of Yale was toastmaster.

Among those who spoke were A. C. Gilbert, former Yale pole vaulter and chairman of the graduate committee on track at Yale; William J. Bingham, director of athletics at Harvard; Jack Cates, director of athletics at Yale; Dr. R. Salisbury Woods of Cambridge University, honorary treasurer and co-manager of the British team; R. Leigh Wood, captain, and D. M. Wilson, vice captain, of the combined Oxford-Cambridge teams; Jimmie Reed, captain of Harvard, and Sid Kieselhorst, captain-elect of the Yale track team.

The visitors expressed themselves as highly pleased with the reception accorded them on their visit to New Haven.

Heat Cuts Drill Short.

This afternoon the athletes went to the Yale track for another workout, which, however, was cut short because of the extreme heat, only the mildest of limbering-up exercises being undertaken. Many took an early departure for Pine Orchard to enjoy a round of golf on that beautiful course.

Charles S. Norton of Vineyard Haven, Mass., father of Bayes Norton of Oxford, former Yale captain and star sprinter and broad jumper, joined his son here and was one of the guests at the dinner.

The athletes representing the four universities will leave tomorrow in special cars attached to the morning train for Boston, where the Harvard Athletic Association will continue the extensive program of entertainment for the athletes, coaches and other officials.

Light Workouts Expected.

It is expected that only light workouts will be pursued during the remainder of the week, as on Saturday the real test will come in the Harvard Stadium.

The personnel of the British team comprises H. H. Bayley of Cambridge, former Columbia University pole vaulter; R. Leigh Wood, Oxford, quarter-miler and former Olympic team member; S. R. McPhee, Cambridge, pole vaulter; R. St. A. Harper, Oxford, low hurdler; W. T. Sartin, Oxford, broad jumper.

Also J. M. Pumpsley, Oxford, mile runner; R. W. Revans, Oxford, broad jumper; C. E. S. Gorden, Oxford, high jumper; W. S. Wentworth, Oxford, half-miler; A. E. Young, Cambridge, high jumper; T. F. Moll, Cambridge, high jumper; H. S. Townsend, Oxford, mile runner; R. M. N. Tisball, Oxford, low hurdler; E. R. McGill, Oxford, pole vaulter, formerly of the University of Florida.

Also I. H. Mann, Cambridge, high hurdler; C. F. Gates, Oxford, former Princeton track captain, weights; C. E. Green, Cambridge, mile runner; D. M. Wilson, Cambridge, two-miler; G. Wilkinson, Cambridge, 100-yard dash; L. B. Neame, Cambridge, 440-yard run; M. H. C. Gutteridge, Cambridge, half-miler, and Bayes M. Norton, Oxford, former Yale captain, sprinter.

KESSLER HIGH GUN FOR GALEN HALL CUP

Penn A. C. Marksman Breaks 147 Out of 150 Clays—W. S. Beaver Runner-Up.

Special to The New York Times.

WERNERSVILLE, Pa., July 9.—Breaking 147 out of 150 clays, Daniel A. Kessler, Penn Athletic Club of Philadelphia, took high run honors in the Galen Hall Cup event, featuring the annual midsummer target shoot of the South Mountain Gun Club. Walter S. Beaver of Berwyn, with five down, was runner-up, while John D. Riggs of Philadelphia Country Club was tied with Vic Snyder of the Cleveland Country Club on 144 breaks each for third honors.

THE SUMMARIES.

GALEN HALL CUP—150 CLAYS.

Daniel Kessler, Penn A. C.	147
Beaver, Berwyn	145
Riggs, Philadelphia	144
Snyder, Cleveland	144
Hall, Allentown	142
Stout, Harrisburg	142
Stoudt, Brooklyn	142
Shisler, Elizabethtown	142
L. B. Cochrane, Kennett Square	140
O'Brien, N. Y.	140
Hofmann, Reading	140
Grill, Reading	138
Wallace, Jersey City	138
J. Frank Moyer, Shoemakersville	137
Van Kandt, Harrisburg	136
Lauritzen, Wilmington	136
Du Pont, Forest Park	135
Schell, Reading	134
Shimp, Lancaster	134
Strauss, Pottsville	134
John, Eryl Mawr	134
Fegley, Fleetwood	133
Hoshower, Lancaster	133
Norman Kessler, Mount Carmel	133
Wescoe, Allentown	132
Andrews, Lancaster	132
Christ, Straustown	132
Weld, Chatmont	131
Rehrig, Reading	131
Highfield, Wilmington	131

NABORS OUTPOINTS GILLEN.

Gets Decision in Eight Rounds at 22d Engineers' Armory.

Benny Nabors defeated Pat Gillen in the main bout of eight rounds at the 22d Engineers Armory last night. Nabors weighed 130½ pounds and Gillen 129½. In the eight-round semi-final Calco Gonzales, 132, outpointed Carl Hansen, 130; Joe (Red) Garren, 133, defeated Johnny Vesta, same weight, in another eight-rounder.

John Pelegrino, 147, beat Johnny Cucci, 142, in eight rounds, and Johnny Blair, 117, stopped Henny Catana, 118, in the third round of the first eight-rounder. Pete Raponda, 142, outpointed Ed McKane, 147, in the opening four-round bout.

Quality counts—you simply can't get the best from a cigar unless it is made of the best tobaccos. After all, it is Quality that permits the real enjoyment you get from El Producto's uncopyable blend.

EL PRODUCTO
for real enjoyment

Mild

New York Distributing Branch, Evening Graphic Bldg., 200 Hudson Street, New York City. Phone Walker 1693

EVEN if you're just taking up the game, don't think any old racket will do. Own a Spalding racket. Whether you pay $3 for the Spalding "Junior" or $15 for the famous Spalding Top-Flite—the world's fastest racket—you'll get the best racket the money can buy.

THE TOP-FLITE, JR. The world's fastest racket in junior size, $10.

SPALDING FLANNELS. Best all wool domestic flannel. Roomy, yet trim. $10.

A. G. Spalding & Bros.
518 Fifth Ave. (at 43d) 28 New St. (at Exchange Pl.)
105 Nassau St. (above Fulton) 569 Broad St. (in Newark)

WORLD'S LIGHT-HEAVYWEIGHT CHAMPIONSHIP
Yankee Stadium—Thurs. Evg., July 18
Tommy Loughran
vs.
Jimmy Braddock
TICKETS ON SALE AT
Madison Square Garden
$2.10 - $3.15 - $5.25 - $7.35 - $10.50 and $15.75
BENEFIT OF HOME OF THE DAUGHTERS OF JACOB

WEEK-ENDS
In Your Own Boat?

SMALL WATER CRAFT of all kinds are offered in the "Boats and Accessories" columns of The New York Times Sundays and weekdays. There are new boats and reconditioned boats—everything from a canoe or a rowboat to a steam yacht.

All the news of the boating world appears in The New York Times. If you are a water sports enthusiast, read the news and the advertisements.

The New York Times

The New York Times

Reg. U. S. Pat. Off.

"All the News That's Fit to Print."

Published Every Day in the Year by THE NEW YORK TIMES COMPANY.
ADOLPH S. OCHS, President and Publisher.
B. C. Franck, Secretary.

WEDNESDAY, JULY 10, 1929.

OFFICES OF THE NEW YORK TIMES
New York City. Tel. Lackawanna 1000.

TIMES BUILDING.....Times Square
TIMES ANNEX.....229 West 43d Street
DOWNTOWN.....7 Beekman Street
WALL STREET.....165 Broadway
HARLEM.....137 West 125th Street
BROOKLYN.....360 Washington Street
BRONX.....3,859 Third Avenue (149th St.)
FORDHAM.....12th East Fordham Road

MIDDLE.....Cosmos Clip 2305, 457 Franklin Av.
NEWARK.....Tel. Mulberry 5500, 17-19 William St.
WHITE PLAINS.....Tel. White Plains 5300, 171 Main St.
WASHINGTON.....News Bureau, 715 Albee Building
Advertising, Star Building.
BALTIMORE.....Sun Building, Baltimore St. and Sun Sq.
CHICAGO.....News Bureau, 435 North Michigan Av
Advertisements and Subscriptions, 360 N. Michigan Av.
ST. LOUIS.....404 Globe-Democrat Building
DETROIT.....2-243 General Motors Building
BOSTON.....73 Tremont Street
SAN FRANCISCO.....742 Market Street
LOS ANGELES.....11 Times Building
SEATTLE.....1,232 White Henry Stuart Building
LONDON.....Printing House Square
PARIS.....16 Rue de la Paix
ROME.....Via dell' Tma 55 Rome 12
BERLIN.....Kochstrasse 22
BUDAPEST.....29 Eötvos ucca
VIENNA.....8 Rosenbursenstrasse
GENEVA.....6 Rue de Monthoux
COPENHAGEN.....Politiken Building
MOSCOW.....Dmitrovski Perseulok 2, Petrovka
WARSAW.....Warecka 7
TOKIO.....18 Tamashita-cho, Kyobashi-ku
CAIRO.....Sphinx Building
JERUSALEM.....Hotel Allenby
BUENOS AIRES.....Bolivar 218
MEXICO CITY.....Avenue 5 de Mayo No. 1

2 cents Greater New York; 3 cents within 200 miles; 4 cents elsewhere except 7th and 8th postal zones; Sunday, 5 cents Manhattan, Bronx, Brooklyn; 10 cents elsewhere except 7th and 8th postal zones.
[Entered as second-class mail matter.]

SUBSCRIPTION RATES: UNITED STATES.

Edition.	1 Yr.	6 Mos.	3 Mos.	1 Mo.	2 Wks.	1 Wk.
D. & S.	$15.00	$7.50	$3.75	$1.25	$ .70	$ .60
Weekday	10.00	5.00	2.55	.85	.45	.35
Sunday	5.00	2.50	1.20	.50	.30	.25

United States Possessions and Territories, Canada, Cuba, Dominican Republic, Haiti, Mexico, Newfoundland, Spain and colonies, Central and South America, except British Honduras, British, French and Dutch Guiana.

Edition.	1 Yr.	6 Mos.	3 Mos.	1 Mo.
Daily and Sunday	$18.00	$9.00	$4.50	$1.50
Weekday	12.00	6.00	3.00	1.00
Sunday	6.00	3.00	1.50	.50

Other Foreign Countries.

Edition.	1 Yr.	6 Mos.	3 Mos.	1 Mo.
Daily and Sunday	$32.00	$16.00	$8.00	$2.75
Weekday	20.00	10.00	5.00	1.75
Sunday	12.00	6.00	3.00	1.00

ANNALIST (Fridays), a year, $7; Canada, $7.50, other countries, $8. Binder, 75 issues, $1.50.
THE NEW YORK TIMES BOOK REVIEW (weekly), a year $2; Canada, $2.50; foreign, $3.
MID-WEEK PICTORIAL (weekly), United States, Canada, Mexico, Central and South America, a year, $4; other foreign countries, $5.50.
CURRENT HISTORY MAGAZINE (monthly), a year $3; Canada $3.75; foreign, $4.25. A copy, 25c.
THE NEW YORK TIMES INDEX (quarterly), full cloth, a year, $12; a year, $8.
THE NEW YORK TIMES rag paper edition for permanent preservation, daily and Sunday, cloth bound, 3 volumes per month, $170 per annum.

The Associated Press is exclusively entitled to the use for republication of all news dispatches credited to it or not otherwise credited in this paper, and also the local news of spontaneous origin published herein. All rights of republication of all other matter herein are also reserved.

"ORGANIZING" VICTORY.

It was a courteous and politic thought of Mr. HOOVER to have the new Republican State Chairman presented at the White House by the two other New York triumvirs. For some months there has been an unkindly disposition to regard National Committeeman HILLES as only a submerged third. His presence, with that of Mr. HILL, at a sort of formal induction of Chairman MAIER into the Washington end of his responsibilities and duties, may be taken as symbolic of triumviral parity. Mr. MAIER cannot expect or wish to take at once the somewhat too commanding position of "ED" MACKOLD, a man of power. "Three is one," is the bright dream. Much or most of the patronage has been ladled out already; and the New York Republican Congressmen know their rights and nobly dare maintain them.

These trivial matters of office can have mattered little to the visiting statesmen. They were summoned to deliberate on ways and means of building up the Republican organization in New York. Mr. WALTER NEWTON, one of the President's secretaries, who takes charge of the political department, was able to aid the conference by his advice. The concord so evident among the Republicans of his State of Minnesota is a good omen for the New York Republicans, though they don't have to borrow it. Everything here is serene and going to be serener. Everything is businesslike and can only become more businesslike. The resentments of the campaign before the national convention have disappeared. Righteousness and peace prevail. The Old Guard and the Hooverites have kissed each other.

"The organization is now in better shape than in many years," Mr. MAIER joyfully reports. The "workers" seem to believe that the Republicans will elect the next Governor. Doubtless only the embarrassing richness of material prevents those of this town from agreeing upon a candidate for Mayor and anticipating success at the municipal election. The promise of a richer prize in 1930 is more than enough to cheer up everybody. It seems like painting the lily to reorganize the Republican organizations of this State.

Mr. KOENIG and Mr. LIVINGSTON, incapable of dislodgment in this city, man their old fortresses with undiminished courage, if with dwindling numbers. The common love of up-State and down-State was never more affecting. The Republican Legislature has followed the old triumphal path of broad-minded devotion to the interests of the State and abhorrence of picayune politics. Why reorganize or further organize machines so satisfactory to their runners? If there is sometimes a lack of Republican votes, there is no lack of Republican organization. Many superior Republicans in these parts have long turned up their noses at the local managers. Such is their defective sense of discipline.

Could they run the show any better? We are proud of the Republican party in these diggings. It has a character and history and methods of its own. It has learned to some extent from Tammany the science of political altruism. Unlike Tammany, however, it doesn't seek to be large or dominant. For its modest ambitions, its prudent policies, its genial philosophy, its perseverance under difficulties, its staying power, its scorn of success, it deserves to be loved, at least by Democrats. Up-State Republicanism radiates all the virtues and doesn't need to be changed. The organized Republicanism of this city can't be changed, as divers well-intentioned persons have found to their sorrow.

SECRET, BUT YET—

When Police Commissioner WHALEN had completed his plans for organizing a Secret Squad in the department he called in the reporters and gave them a column of news about it. This is only fair play to the crooks who are this particular squad's objective. Fifty men, as if New York City were pre-war Russia, are to be recruited to join gangs and secretly report on crime to a secret commander. If the plan had not been outlined in advance by the commissioner he could have been accused by his quarry of unfair tactics. Now the warning has scrupulously been given, and any gang which accidentally takes a policeman into its fold will have only itself to blame. Let no racketeer, from his place in the Tombs, tell us through the tabloids hereafter that "the commissioner is playing it low down." He will have no sympathy from this generation of readers of detective stories.

How often has Holmes sent a message from Baker Street to the scoundrel he was pursuing that he would capture the miscreant at exactly twelve of the clock in a hollow oak tree on Hounslow Heath! And Arsène Lupin, on the side of the evildoers, has he not always notified the police in advance of his criminal intentions? Commissioner WHALEN does not propose to be outdone. It is a delicate task he has set for himself in organizing this Bureau of Criminal Investigation. The mystery-story writers would find their ingenuity taxed if such an organization were essential to one of their plots. Charlie Chan, Inspector of the Honolulu Police, is a smooth worker, but he would have hard work in finding fifty secret places to meet his fifty secret men and hear their fifty secret verbal reports. Colonel Grenville of the British Intelligence was able to solve the mystery of the Six Proud Walkers, but he toiled alone. If fifty assistants, known only to him by numbers and unknown to one another, had been constantly springing out at him from old walls and ruined posadas, he would never have caught the wicked Doctor. But Mr. WHALEN and the Secret Commander of the Fifty are not daunted by the limitations of fiction. A peculiar whistle from a bush; a curious dropping of the left eye in passing—and they will know that they are face to face with one of the Fifty. But when Officer Flannigan, the neighborhood traffic cop, vanishes from his post and later is seen in another part of the city whispering to "an officer higher than a captain," how shall his identity and that of his commander be kept secret? It is a delicate task, but the commissioner is as equal to it as to many duties more routine.

THE POSTAL SERVICE.

President HOOVER, with his keen eye for "the red" in corporation accounts, is naturally anxious to know just how big the postal deficit will turn out to be for the past fiscal year when the total is accurately figured. Apparently, he has had to detail special accountants to clear up the tangle. Estimates of the Postmaster General's office ran all the way from an estimated shortage of $100,000,000 to one of $137,000,000 or more. The postal deficits have been as recurrent as dunning letters, and Congress has long had to appropriate the money to cover them. But if a comprehensive survey foreshadows, as reported, an annual deficit of something like $100,000,000 for each of the next five years, it is time that a business on its face chaotic were reduced to something like order.

An increase in postal rates is indicated, and is even predicted by men close to the administration. It is even said with great positiveness that the President favors making the postal service entirely "self-sustaining." He would extend this plan, it is still more surprisingly asserted, to the cost of postoffice buildings. Probably this is a misunderstanding of what Mr. HOOVER has said or intends. To saddle upon the postal rates the money invested in postoffices all over the country would demand much higher postage, from the first class down. What the President presumably meant, for it is an opinion which he is known to have expressed before he became President, is that the books of the Postoffice Department should be kept as would be those of any large company doing a similar business. In other words, the capital outlay ought all to be entered as such, constituting a proper overhead charge on the business, even if it were so conducted as to result in a loss to be made up out of the National Treasury.

Whatever immediate steps may be taken, every student of business and the government in business ought to be anxious to have the fullest and most explicit financial statement about the operations of the Postoffice. It has often been pointed to as a splendid example of government operation. But the facts show that it is nothing of the kind. The actual service rendered to the community is reasonably efficient and satisfactory; though it might be done fully as well, and perhaps better, by a highly organized corporation, like the Pennsylvania Railroad, for example, given the appropriate power. Of course, this never will be given, but we may be sure that any such corporation would render an intelligible and accurate financial account.

This the Postoffice does not do. A large part of its plant is given to it by Congress, with no charge against it for either interest or depreciation. This has often been pointed out, but the significance of the truth is made more apparent and sharper by what is going on at Washington now, and especially by Mr. HOOVER'S insistence that every relevant fact be made public and coordinated. If that is done, the country will see how far from being a huge success, measured by the ordinary rules for the conduct of business, has been the Postoffice Department of the United States Government.

GENERAL GOURAUD.

At their convention in Baltimore July 13-15 the Rainbow Division Veterans will have as their guest the French commander under whom the Rainbow Division fought in the Battle of Champagne in July, 1918, General HENRI J. E. GOURAUD. Three days after the Germans were thrown back and driven from their positions the French armies took the offensive and never afterward relinquished it. General GOURAUD will for the second time enjoy in America the hospitality of the American division. To have served with his victorious Fourth Army was an experience to be treasured in memory. As a fighting commander General GOURAUD had no superior at the front in France. Yet, aggressive as he was, his courage was directed by a strategy of the first order. The Rainbow veterans will never forget his final battle order on July 14. It was an exhortation in the Napoleonic style never to look behind but to press steadily forward to victory. But the practical French soldier also reminded his troops that they had transformed their position into "an impregnable fortress." "Your stout hearts will win."

Whether engaged in Morocco, or on the front in France, or in Gallipoli, GOURAUD always fought with his head. He prepared laboriously for every emergency, and in the ordeal his valor burned with a clear and steady light. In a crisis he fearlessly exposed himself. Shot through both legs and an arm in Gallipoli, he was told by the surgeons that his arm could be saved by three months of treatment. "How soon could I go back to the front if my arm were cut off?" he asked. The answer was two months, and he decided to give up his arm.

Some of the French commanders who distinguished themselves in the Great War had had but little battle experience. GOURAUD had been fighting for twenty years in the Soudan, and as a lieutenant of LYAUTEY he showed remarkable ability as an administrator. His African record was superb from first to last, and it was characteristic of him to be proud of his association with the Moroccan Brigade. No French soldier has been so quick to praise the behavior of American and British troops in the field as General GOURAUD. The palm for heroism in Gallipoli he gave to an Irish brigade, which lived through a hell of Turkish fire and carried the enemy's trenches. Fine in his sentiments and generous in his estimates of others, this French officer cannot be too highly honored by American soldiers.

THE BRIDGE BUILDERS.

The ceremonies attending the spanning of the river by the first cable for the Hudson River Bridge were altogether of good augury. Certain recent controversies had only faint echo. Lieut. Gov. LEHMAN possibly had one of them in mind when he remarked that "no part of the great port can hope to profit at the expense of any other part." Senator KNIGHT touched on the dispute between the Port Authority and the Bridge and Tunnel Commission only to say that it would be foolish to carry on with two agencies where one would suffice. The whole emphasis of the occasion was on unity—unity of purpose, unity of function, unity of spirit among all those who are interested in the development of the port region as a whole, on whichever side of the river they may happen to live and conduct their affairs.

Behind the public men who graced yesterday's occasion stood the engineers. They were met to celebrate the larger social and political significance of what is after all a physical bond—a cable, a rope of wire strands hoisted from the river bottom. Here were the two great towers, nearly a mile apart; somehow they must be joined. The wire rope that was raised yesterday is merely one of forty that will carry the footbridges from which the main cables will be spun. Mr. O. H. AMMANN, chief engineer of the bridge, tells us just how it is going to be done. One reads of cold drawn wire and spinning wheels and cable saddles and "squeezers," of cables made of 26,474 wires, each so strong that it would sustain the pull of ten heavy horses without breaking. They will have to be strong, those four cables, to support trains and trucks and motor cars in addition to their own not inconsiderable weight! If stretched out in one length, the wire which the Roeblings are now making for the bridge would reach half way to the moon.

Steel made by the open-hearth process is cast into ingots fourteen inches square and five feet long. They are rolled down to two inches, cut into thirty-foot billets, rolled again into round rods, tempered, cold drawn through holes of successively decreasing diameter. Finally, reduced to a little less than the thickness of a lead pencil, the wire is wound on reels, thirty miles of wire to a reel. After the footbridges are in place—the wire ropes that are being slung across the towers this week will ultimately be cut up for "suspenders"—the work of spinning begins. Spinning wheels traveling on an endless chain to and fro pull one loop of wire after another across the river to the anchorages on each side: 434 wires make a strand, sixty-one strands a cable. When all the strands are in place and have just the right sag, the squeezer comes along to give the final touch. It is capable of exerting a pressure of about a thousand pounds to the square inch. Under its gentle ministrations the cross section changes from a hexagon of bundles of wire to a circle three feet in diameter, to all intents and purposes a single cable, only of course infinitely stronger and more manageable.

Later each cable has to be wrapped in seizing wire to hold the main wire in place after the removal of the squeezer. At intervals steel bands are placed around the cables to carry the suspenders. Then they are allowed to rest awhile and stretch by their own weight before they are finally wrapped and painted against corrosion. The whole undertaking involves no untried operations, Mr. AMMANN assures us, this type of steel wire cable having been used in all large cable bridges since JOHN A. ROEBLING first spun it over Brooklyn Bridge. But the engineers are now able to spin the cables faster than has ever been done before, so that this great bridge over the Hudson, 200 feet high, 8,800 feet long, joining the highway systems of two commonwealths, may be opened to traffic in 1932.

MEN AND INSECTS.

Just as word comes from Russia of plans for bigger farms and collective cultivation, a world-known authority on entomology, Professor BRUES of Harvard, announces that because of the menace of pests that thrive on great farms and ranches it will be necessary in America to go back to small holdings and individual husbandry. In the warfare that goes on unceasingly between man and insects, the insects are winning on the big farm fronts. One unfamiliar with farm processes would ask why pests cannot be fought by mass attack and the use of mechanical devices with more success than by the defensive measures of numberless embattled individual farmers, each fighting for the protection of his own garden patch or field or orchard.

However this may be—and it is not wholly a matter for entomologists to determine—what Professor BRUES says brings to public notice the interminable warfare which is being carried on without noise of battle and communiqués between man and the most threatening of his enemies. A few months ago the Field Marshal of the American insect-fighting forces, Dr. LUCIAN OSSIAN HOWARD, speaking of this struggle by man with his "most important rivals," said that he did not despair of the outcome, but that a special army of investigators, research men, is needed behind the fighters at the front if we are to hasten this victory, which means at best not the complete extermination of the enemy but only his control. The very vehicles of man's flight over seas and across continents enable these Lilliputians to carry on their campaigns all the way around the world, whereas, till lately, they were stopped by seas or mountains.

How their columns multiply is suggested by one example cited by this master of entomological science and tactics. He quotes an approved estimate which states that under favoring conditions the plant lice descended from one individual of one species in a single season would weigh more than five times as much as all the people of the world. These serried hosts of creatures, of enormous fecundity, of amazing powers of adaptation and of rapidity in flight, with no long period of infancy or of age infirmity—creatures that have their skeletons on the outside of their bodies for armor and yet have great flexibility of movement—"so incomparably better armed, better equipped than ourselves"—it is they that are not only our greatest rivals, but, as MAETERLINCK goes so far as to say, are "perhaps our successors."

The giant monsters and the lesser wild beasts are no longer a menace to the human race. It is the swarm that most seriously disturbs his present comfort, threatens his future food supply, robs trees of their shadows and works universal havoc. They of the swarm had their habitation here millions of years before man came, and they have learned through that longer time to habituate themselves to the planet which they share with us. The lion and the lizard may keep the courts of Jamshyd, but if we ever quit our habitations it will be the insects that will drive us out. Our best international policy is to unite in fighting insects.

THE NEW YORK-BERMUDA SEADROME.

Flying to Bermuda between sunrise and sunset would be practicable if the plan of a New York seadrome airway syndicate could be realized. The discovery of a plateau about four miles square and 3,600 feet above the surrounding floor of the ocean by the Naval Hydrographic Office renews interest in the project of landing platforms on the ocean for airplanes. It was conceived by EDWARD R. ARMSTRONG, a former naval officer. It seems that in a report by Admiral EVANS there was mention of a shelf raised above the bed of the sea at a point about half way between New York and Bermuda. Recently Secretary ADAMS ordered the hydrographic ship Hannibal to make a survey, and the plateau was found. Its surface is of red clay, good material for anchoring a seadrome by cables. About 16,500 feet long, they would be attached to the anchors, which have been described as "double-faced mushroom, "sixteen feet in diameter and weighing 30,000 pounds." The platform is to be 100 feet above the sea. Experiments made with models in tanks at Wilmington seem to demonstrate that the roughest water would not make it too unsteady for the landing of an airplane.

The hope of constructing such stopping places all the way across the Atlantic will be strengthened if the New York-Bermuda seadrome proves practicable. But the Atlantic is almost everywhere deep. Soundings taken in many localities give little hope that plateaus will be found at regular intervals. The inventor is satisfied that a beginning can be made at the depth reported by the Hydrographic Office almost midway between New York and Bermuda. There may be an established air service to Bermuda by way of the first sea landing, equipped with hangars and a hotel for passengers who may be stormbound. A steel company at Chester, Pa., is getting material ready for the structure, which will be assembled at Cape May. There is talk of having the platform anchored in the Spring to receive airplanes. The inventor is not a mere dreamer, judging from his association with important engineering problems at Wilmington.

AN INTERNATIONAL FOREST PARK.

The project of the Quetico-Superior Council to conserve about 10,000,000 acres of lakes and forest lands in Northern Minnesota and Southern Ontario is very interesting. The region, locally known as the Rainy Lake watershed, contains one of the finest stands of virgin pine and other timber remaining in the central part of the continent. The project is to be international. The area is to be, in part, retained in its present primitive condition, and in part harvested for timber on a conservative basis. In support of the plan are many leading conservation organizations and individuals in this country and in Canada.

The Rainy Lake region lies athwart the border. In order to preserve it most effectively, the adjacent lands on both sides should be set aside as government reservations. Already two small areas are thus controlled—one in Canada, called the Quetico Provincial Park, and the other in Minnesota, known as the Superior National Forest. The Council proposes that an international board be created to guide and direct the work of preserving the area. In order best to achieve this, it suggests that a treaty be signed between the two countries.

Even if the practical obstacles in the way of a treaty prove to be insurmountable, there is no reason why the two countries cannot, each acting separately, set aside the lands so that they will be preserved. The administration, as suggested by the Quetico-Superior Council, presents bureaucratic difficulties, as it postulates a policy which is half way between that of the present practice of the national parks and of the national forests. The former, it will be recalled, have as their purpose to set aside for all time in their original natural condition such areas as have special educational, scenic or recreational value. The latter are to preserve for future generations the remaining public forest lands of the nation, with the distinct understanding that they are to be harvested as needed.

The suggestion of the Council is one which might well be adopted as a permanent policy of the Forest Service. It is that all visible shores of lakes, rivers, streams and islands under public control shall be kept free from logging, flooding, draining and all other forms of exploitation. The same principle might well cover roads also. On those hinterland areas not visible from the waterways (and highways), the forests may be cropped in accordance with modern forest practices for a continual supply of timber. In this manner the potential economic resources of the forests will be available at the same time that the scenic and recreational values of the area remain unspoiled.

The project is one which deserves the careful study by the governments recommended by the Quetico-Superior Council. Owing to its international character it will not be easy to work out the details of a practical plan. But the region should be preserved as an example of the wilderness that the pioneers in the northern Middle West knew when they opened up the country three generations ago.

TOPICS OF THE TIMES.

New Money for Old.

Today, or soon, any citizen who has cash transactions with a bank will be able to avail himself of a sample or two of the new paper currency of the United States, proudly proclaimed by the government as combining the attributes of beauty and convenience with economy. For printing money henceforth will cost Uncle Sam $1,500,000 less per year. The new bills will not overlap pocket wallets, will be practically impossible to counterfeit and will provide a new and improved picture gallery of the worthies of the Republic. JEFFERSON will not be often seen by gamblers and other superstitious people, for an envious Republican mint has put his visage on the $2 bill. MADISON however, who ornaments the $5,000 bill, will be seen even less by most of us.

The five and ten franc notes of France and the ten shilling and pound notes of England conform more to the size of the new American currency than they did to the old. But ours will be issued on far stouter stock than the fragile notes of France and even the tougher bills of Great Britain. In no denomination will the new money be so large as the fifty, hundred, five hundred and thousand franc notes or the five pound and upward paper of the British.

The new bills will look strange to every one, but to none more strange than to returning travelers. Yet the fact that the currency is smaller than when they departed will not make more infrequent the classic salutation: "Here's some real money again!"

Incivility in New York.

Most of the generalizations about New York made by casual visitors are strikingly similar. It is not surprising that newcomers should be impressed by the same obvious faults or beauties of the city, nor that flattering comments should outnumber criticisms. Occasionally a visitor tells interviewers what is wrong with their town, but more often the harsher opinions are reserved for the information of the folks at home.

A caller of this description has written to The Vancouver Star about the rudeness he has uniformly encountered here. "The average New Yorker looks upon his neighbor with suspicion and takes it for granted that he is either a scoundrel or a fool." As for his view of the stranger within his gates, "the average New Yorker," according to our critic, is hostile, gives directions how to get somewhere grudgingly, and watches like a hawk for the slightest error in money matters.

This visitor must have had exceptionally unfortunate experiences. He found the hotel clerks and servants behaving "as if they suspected your principal business in New York was to rob their hotel." Clerks in shops, theatre ticket sellers, street car conductors and subway guards, as well as pedestrians in the streets, all gave him "an impression of hardness and cruelty that is not obtained in any other city I have been in." We are fortunate in having few visitors with such unfriendly memories of us.

A Modern "Maine Law."

Reports have got around that a recent statute of the State of Maine discriminates against non-residents who go there to camp. An act of the last Legislature seemed to forbid them to "enter upon any unorganized townships during the months of May to December and kindle fires thereon while camping." It was also provided that such persons must be "in charge of a registered guide." Thus it looked as if there might be trouble for campers and hikers coming from outside the State.

However, a learned Deputy Attorney General has given to the Maine Development Commission a reassuring interpretation of the law. He holds that the latest statute must be taken in connection with the entire body of previous legislation on the same subject. Almost all the existing acts are said to be "relative to fishing and hunting." Accordingly, it is fair to assume that the restrictions referred to, imposed upon non-residents, are intended only for those who fish or hunt. All others may camp or tramp and make fires, if they need them, at their pleasure.

This Daniel come to judgment seems to be a reasonable man. At any rate, his interpretation of the law will "go" unless or until it may be challenged in the courts. For this season, at least, it will be safe for non-residents to expect to enjoy the same privileges in Maine which have been freely accorded them before.

English Art Still in England.

When the Wilton Diptych was mentioned by the Prime Minister as one of the art treasures still held in England despite the general exodus, many must have wondered that "that priceless addition to the National Gallery" should be so little known in this country. It was recently been the object of letters to The London Times disputing about its origin. The picture represents RICHARD II as a boy at the time of his coronation. His red robe is embroidered in gold, with the white hart and the collar of broom-pods.

Our Lady of Eleven Angels is represented, surrounded by the angels, whose robes are embroidered below the left shoulder with the white hart. Each wears the collar of broom-pods. The little King is presented to the Virgin by his royal predecessors, St. EDMUND and EDWARD the Confessor, and by JOHN the Baptist. It is not difficult to place the date of the painting as 1377 or soon after, but the painter remains unknown. A number of eminent art critics are convinced that he was English, not French or Italian, as some authorities have said.

Historical students have learned that the diptych was obtained through Sir JAMES PALMER, adviser to the King on picture purchases, for CHARLES I from Lady JENNINGS. Her father was descended from the companion-in-arms of JOHN OF GAUNT, who was contemporary with the diptych.

BRIDGES OR TUNNELS.

The Former, Declares Engineer, Are More to Be Desired.

To the Editor of The New York Times:

The problem of connecting the several boroughs of Greater New York with additional bridges or tunnels is a gigantic one which few engineers seem fully to comprehend, and thus the laymen flounder around in a sea of misinformation. The executives of the city face an almost superhuman task, both in a physical and in a financial sense, and it is to be regretted that such matters must become the football of politics. Considering the fact that it would require the expenditure of billions of dollars to solve completely the transit problems of the metropolitan area, the chief executive of the city is to be congratulated in effecting so much with only a few hundred millions to spend. He would be much aided if the people would only give him whole-hearted support instead of proffering so much heedless criticism. Engineers are very much to blame for the unsettled condition of many much-needed crossings, by their selfish advice, instead of giving opinions based on well established engineering data and sound economic principles.

The question of whether to build bridges or tunnels is much discussed, but, as a prominent rapid transit official said recently, the public seems to have gone crazy over subterranean transit lines and tunnels. I discussed the matter of river tunnels with Mr. Holland a short time before his death, and he said that he would in no case recommend a tunnel where a bridge was possible.

It is a well-established fact that for the same total expenditure a bridge can be built with from four to six times the traffic capacity as would result from the building of a tunnel. The bridge would carry its passengers out in the open air and sunlight, and afford a most inspiring view of its surroundings. The approaches to a bridge can easily be constructed in branches to afford access to it from various districts and directions. The fallacy that the approaches to a bridge spoil more property for right of way than do those of a tunnel is repeated over and over again by those who have not given the matter the serious consideration it warrants. I can guarantee to build bridge approaches with only a fraction of the absolutely ruined right of way of tunnel approaches, which cannot be utilized in any manner except at prohibitive cost.

Last but not least, the tunnel advocates are silent about the very lame success of the Canal Street tunnel under the Hudson River. Let any one who doubts this take a drive through it, to get the full benefit of the hazy atmosphere, the bad odors and the slippery roadway. How soon is the truth going to come out about the danger to the health of habitual users of the tunnel? This might be tested by the effect on the tunnel police force. Just as a matter of curiosity, it would be of interest to see a full financial statement of the Canal Street tunnel, with all charges of every kind listed.

Engineering is an exact science, and when wrong decisions are made bad results are bound to occur, and not infrequently such works are a financial failure where, with a proper analysis of the problem, success might have resulted. When bad judgment is exercised in making the plans, accidents to the structure and its users may occur, but this must not be blamed on science or engineering, as it is almost always due to faulty conclusions and design.

CHARLES EVAN FOWLER.
New York, July 5, 1929.

POETESS—MAUVE DECADE.

Enamored of musk-flavored, mellow words,
She grasps you like the Ancient Mariner
And rapturously recites about the birds
And stars "and flow'rs that thrill the heart of her."
She is a very charming poet in her fashion,
Padding each poem with a faded rose;
But moonlight madness turns to maudlin passion
And too much perfume enervates the nose.
She has not burned with stench and sting of brine;
She burns with romance and with rhetoric.
A hackneyed ecstasy impels each line
As though it were sublime arithmetic.
Her friends applaud with mad hyperboles,
[illegible] her great—and, blushing, she
[illegible]
ERNEST HARTSOCK.

"LA BORINQUEÑA."

Porto Ricans Regard Native Song as a National Hymn.

To the Editor of The New York Times:

May I comment on THE TIMES editorial devoted to the song "La Borinqueña"?

It is quite true that the average Porto Rican is apt to resent any doubts as to the identity of this hearty song, which is customarily spoken of as our national hymn. A well-known native composer, whose name I cannot recall now, recently made a brilliant defense in a native paper as to the authenticity of the song's native origin, furnishing data of a personal nature which seemed to prove beyond a doubt that the music was composed by Francisco Ramirez Ortiz, the guitarrista named in your editorial, who seems to have composed it in honor of his lady love. This theory is substantiated by the fact that a different, and I think an older, version than the one whose first bar you quote is current on the island, its first bar reading: "Oh, beauteous Borinqueña, image of purity," &c.

It is also quite true that of late it has become "bad taste" to dance to the strains of the song and that it is generally played in public after "The Star-Spangled Banner." My observation has been that in the average audience a majority of those present will stand bareheaded when it is played. It was also my experience during a tour of duty as a reserve officer in a citizens' military training camp on the island to see a young cadet who had just stood in salute to the national anthem spring back into "present" at the first note of "La Borinqueña," played by the military band as a courtesy. All of which is, in my opinion, indicative of the grasp acquired lately by the nationalist idea in the minds of the people of Porto Rico.

By the way, the native Carib name of Porto Rico was not "Borinquen" but "Boriquén," lately corrupted into the present form. (See Brau's "Historia de Puerto Rico" and Dr. Coll y Toste's Porto Rican folklore stories). And Lola Rodrigues de Tió was not a San Germán singer, but Porto Rico's most prominent woman poet, known throughout the Antilles for her patriotic compositions.

That the song may be known in other Spanish-American countries we have no doubt, but we Porto Ricans, whose fate it seems to be never to have a warlike hymn, consider "La Borinqueña" as our own, and its sweet, sad strains will never fail to awake in our breasts a sentiment of love and reverence for our native island.

J. E. CUESTA.
Brooklyn, July 7, 1929.

THE HIGH COST OF ICE.

Apartment Dweller Complains of Short Weight and Long Prices.

To the Editor of The New York Times:

Isn't there a law governing the weight and price of retail ice sold by small dealers to apartment house dwellers? I, like thousands of other cave dwellers in a big city, am at the mercy of a dealer who drives around in a splendid motor truck supplying small squares of ice for large prices. The blocks of ice for which he charges fifteen cents average in weight about ten pounds and in the hot weather last about four hours. This means that if one desires to keep food fresh, one must buy a twenty-five cent piece which weighs about eighteen pounds, or buy two pieces a day at the rate of thirty cents.

This ice man has no scales in his truck—he simply cuts from a large block a certain number of fifteen-cent pieces. It does not matter to him whether the large block has melted considerably during his hours of driving it around in the truck; the consumer merely gets a smaller piece and he pockets the same amount for it.

During the Winter, when ice is not such a dire necessity, I have known him to bring as much as twenty-five pounds for fifteen cents, glad to get rid of it in fact. I have no objection to my ice man being a prosperous property owner and enjoying the luxury of cars if he gets his money through honest weight, but I do not believe that ice measured out as I have described conforms with the laws which govern such matters.

It will mean a reduction in the cost of living when every one can be possessed of an electric or gas installation which freezes ice in the home, and when there will be no more need for ice men's muddy feet tramping into freshly cleaned kitchens and charging prohibitive prices for little cubes of ice.

C. WARREN.
New York, July 8, 1929.

Care Needed in Stables.

To the Editor of The New York Times:

Recently a member of the New York Women's League for Animals, Inc., wrote to THE TIMES that stables she had observed seemed not only uncomfortable lodging places for the animals but actual fire traps, and asked if they were under city supervision.

Before this letter could be printed, this woman's fears received tragic confirmation in the fire of Saturday night, when 120 horses were burned to death in a Charles Street stable.

I believe I express the feeling not only of the organization of which I am an officer but of other horse lovers in asking, most urgently and solemnly, that the city authorities take measures of supervision to prevent in the future a similar sacrifice of faithful animals.

NATHALIE B. MORRIS,
Vice President, New York Women's League for Animals, Inc.
New York, July 8, 1929.

To the Editor of The New York Times:

Cannot means of escape also be provided for horses locked in stables in case of fire? These horses are the breadwinners for poor people and in many instances when a stable burns, such as happened in Charles Street Saturday night, where many of these horses were the sole support of poor families, it means hardship for these poor horse owners.

STELLA EHRLICH,
President, the Horse Aid Society of New York.
New York, July 8, 1929.

Negroes at the White House.

To the Editor of The New York Times:

I have read the report made public by the office of Secretary Davis anent negroes who had been entertained by Presidents of the United States. May I call attention to the fact that a New York historian, James D. Hammond, in his book "The Life and Opinions of Julius Melbourn," states that Melbourn dined with Thomas Jefferson, the father of Democracy?

A. A. SCHOMBURG.
Brooklyn, July 9, 1929.

FOUR SAIL TO STUDY MONKEYS IN JUNGLE

American Scientists Go From Balboa to Set Up Field Laboratory in Panama.

GORGAS MEMORIAL PARTY

Two Native Hunters to Accompany Dr. Clark and Companions—Each to Investigate Special Field.

Special Cable to THE NEW YORK TIMES.

BALBOA, July 9.—Four American scientists who will carry out laboratory studies of monkeys in uninhabited Panama jungles in the Province of Chiriqui sailed for Puerto Armuelles today aboard the fruit ship San Mateo.

Personnel of Party.

Special Correspondence of THE NEW YORK TIMES.

BALBOA, July 2.—Dr. Herbert C. Clark, director of the Gorgas Memorial Laboratory, will study blood and intestinal tract parasites; Dr. A. H. Shults, Associate Professor of Physical Anthropology of Johns Hopkins University, will collect information with a view to its evolution to evolution; Dr. George B. Wislocki, Associate Professor of Anatomy, also of Johns Hopkins, will make anatomical investigations concerning reproduction, and L. H. Dunn, medical entomologist of the Gorgas Memorial Hospital staff, will study skin parasites.

One of the objects of the expedition is to study the monkeys in their natural surroundings and under natural conditions and to obtain for study specimens that have had no contact with humans. In order to accomplish this the four will penetrate the uninhabited jungles and there set up a completely equipped field laboratory in their camp.

The party will be accompanied by two experienced native hunters and guides, and the scientists will also join in the hunting when not engaged in scientific research. The studies will begin as soon as a specimen is taken, and by having four scientists, each engaged in a particular study, a single specimen will serve four purposes. In addition to the advantage of studying the monkeys in their natural environment, a larger number of specimens will be available.

Study of Parasites.

The medical entomologist, Mr. Dunn, will study the skin parasites such as ticks and fleas found on the captured monkeys. Dr. Clark's studies will include studies of the parasites found in the blood and intestinal tracts of the animals.

An interesting phase of Dr. Clark's investigations concerns moebic dysentery, a disease common to the tropics, and one of considerable importance from a medical and sanitary point of view. Amoebic dysentery has been found in monkeys in captivity and in that state they have been known to spread the disease. There is a question as to whether the infection originated with the monkeys or they acquired it from contact with humans.

By making studies of the parasites found in the intestinal tract of monkeys taken in the deep jungles where it is reasonably certain they have had no contact with humans it may be possible to determine or at least throw additional light on this question.

Dr. Clark discovered a type of malaria in a monkey taken in the jungles here a number of years ago when he was in charge of the laboratory of the Panama Canal Hospital at Ancon. However, he made his blood smears in the jungle and did not examine them until he returned to the hospital laboratory.

"I did not know that I had a prize package," he explained, "until it was too late to follow it up. By making my examinations right on the spot I hope to be able to follow up this investigation."

Other Malaria Studies.

Studies of malaria in monkeys have been carried out in Brazil and other parts of the tropical world. It has never been definitely determined whether malaria in a monkey can be transmitted by the mosquito carriers to a human. This would be a difficult fact to establish, but experimentation would be possible by inoculating a human subject with parasites from a monkey infected with malaria. Malaria is not so dangerous a disease as to make such a test impracticable.

Dr. Shultz will investigate particularly the variation of types in monkeys for comparison with similar variations in humans. He has carried out similar studies in Nicaragua. While the monkeys of this region are rather remotely removed in size and type from humans, Dr. Shultz's studies may uncover additional facts in the chain of evidence in support of the theory of evolution.

Dr. Wislocki will make a general study of the anatomy of the specimens, particularly from the point of view of reproduction. These investigations will supplement studies along the same lines made by Dr. Shultz and Dr. Wislocki on the occasional specimens received at Johns Hopkins from zoological gardens in the United States. The wealth of material that should be at hand and the conditions under which it will be examined will be of great advantage in their work.

This will be the first field investigation of the Gorgas Memorial Laboratory, which was opened here on April 2. Drs. Schultz and Wislocki are carrying out their studies under the auspices of the Institute for Research in Tropical America.

MOVING ROCKEFELLER HOME

Binghamton Workers Jack Up Building Preparatory to Trip Here.

BINGHAMTON, N. Y., July 9 (AP).—Workers this afternoon began jacking up the part of the John D. Rockefeller birthplace on Michigan Hill, near Richford, which is to be moved to Coney Island to be used as a museum.

The twelve-by-eighteen one-story structure, which contains the room in which Mr. Rockefeller was born, will be placed on a platform on wheels, on which it will be transported to Albany, where it will be placed on a barge.

The building was bought a year ago by Mrs. Sarah S. Dennen of Brooklyn, acting for the Coney Island Chamber of Commerce.

Soldier, Wounded by Sentry, Dies.

BURLINGTON, Vt., July 9 (AP).—Private Ambrose Trudnaw, 21 years old, of Florence, Mass., a member of the Seventh Field Artillery at Fort Ethan Allen, died at the post hospital today from a wound received when a sentry fired on him after he had failed to halt his automobile at the reservation entrance Sunday night. Private Donat Gormier, the sentry who fired the shot, was held by the military authorities pending an investigation.

Jain Sect Wins Right to Clothe Age-Old Idol; British Court Upholds Appeal for Waistband

Wireless to THE NEW YORK TIMES.

LONDON, July 9.—The highest tribunal of the British Empire, the Judicial Committee of the Privy Council, today ended the litigation begun twenty-odd years ago concerning the waistband of an ancient stone idol in Central India.

For 500 years the idol has stood in the Jain temple at Shirpur and has been revered, equally by two Jain sects. One, the Digambari sect, who are the appellants in the present case, keep their idols uncovered. The other, the Swetambari sect, drape theirs with jewelry and ornaments.

Both sects claimed the Shirpur idol. Some years ago the Swetambaris plastered the idol's body to make it appear that it was wearing a waistband, and one day, twenty-one years ago, the Digambaris removed the plaster, thus erasing the waistband and outraging the religious feelings of the Swetambaris.

The high tribunal today agreed with the Indian Appellate Court and held that the Swetambaris were entitled to the exclusive management of the temple. The Digambaris may still worship there according to a regular time schedule established but, according to the court, they are not entitled to remove the waistband and impose their religious views on the other sect.

FIND MEAT DIET AIDS DISEASE RESISTANCE

Stefansson and Andersen Show a Marked Improvement in Health After Year's Trial.

NO ILL EFFECTS SUFFERED

Investigator Says Both Men Slept Well, Ate Heartily and Fought Off All Ailments.

Results of the year's trial of an exclusive meat diet, which was undertaken by the Arctic explorer Vilhjalmur Stefansson and a companion, R. M. Andersen, are reported in this week's issue of The Journal of the American Medical Association by Dr. Clarence W. Lieb of New York. Dr. Lieb asserts that the results were beneficial to health.

Excessive meat eating is not only not not injurious, Dr. Lieb says, but the experiments tended to show that health was improved, resistance to disease strengthened and the subjects underwent no variation from normal health. Furthermore, it was noted that Mr. Andersen's hair stopped falling out. The experiments were undertaken under rigorous clinical conditions by a committee of scientists under Dr. Raymond Pearl of Johns Hopkins.

Dr. Lieb says that the effects of the exclusive meat diet on Mr. Stefansson and Mr. Andersen show that neither lost any weight except for 2.5 kilograms which Mr. Stefansson lost and which he considered excessive weight. Continuing, the article says:

"In neither subject was there a decrease in physical vigor. Both led sedentary lives throughout the experiment. No subjective nor objective signs or symptoms of a decrease in physical vigor was observed. The same holds true of their mental vigor. Both men appeared ruddier at the end of the experience than at the beginning. As for heat tolerance, Mr. Andersen affirms that he endured last Summer's heat better than during former years. In neither case has there been any deterioration of the teeth.

In regard to pulse, temperature and sleep there was no variation from the normal and usual. Mr. Andersen noted that his hair stopped falling out shortly after the meat diet was started and that the progressive loss has been checked up to date. Stefansson averaged about 2,650 calories a day, 2,100 calories consisting of fat and 550 of protein. Mr. Andersen averaged about 2,620 a day, 2,110 calories consisting of fat and 510 of protein. Carbohydrates in the meat varied between 20 and 50 calories a day."

The studies on Mr. Stefansson, which were intensively made from every clinical angle, started on Feb. 13, 1926, at the Russell Sage Institute of Pathology at Bellevue Hospital. His meat diet experiment ended March 8, 1929. Dr. Lieb reports that Mr. Stefansson was tested during the experiment with an excessively high protein, minimal fat diet, and as a result became ill. By returning to the meat diet he recovered and the experiment was continued the rest of the year, feeding the patient meat only.

The meat diet raised the resistance of both against disease, the report shows. Mr. Andersen successfully overthrew an attack of pneumonia.

"Of interest in this dietary regimen was the apparent absence of monotony," the report continues. "The subjects rarely craved for other food than meat products. Most of the meat eaten was cold storage meat. The meat was usually boiled or stewed, the inside being left rare.

"Neither milk nor its products were used. Coffee, black tea and water were the sole beverages and, of course, unsweetened. Usually four meals were taken by Stefansson, but three by Andersen each day. The food was always relished and completely satisfy resulted after eating. No headaches or digestive symptoms, other than those as the result of eating lean meat, were experienced."

WARNS AGAINST TIPS TO MOTOR INSPECTORS

Westchester County Clerk Asks Applicants to Report Any Cases of Extortion.

Special to The New York Times.

WHITE PLAINS, N. Y., July 9.—While County Clerk Charles J. F. Decker was cautioning applicants for operators' licenses against tipping inspectors of the Bureau of Motor Vehicles, it was learned today that the office of the District Attorney is preparing to investigate a new form of "racket" said to be profitable to a group operating here.

It is charged that these men approach applicants for operators' licenses with a story of their influence with officials of the bureau, and get the credit when the applicant receives notice that he has passed the test.

"It seems strange that in this day and generation people should feel that they should be compelled to pay a gratuity for services rendered by public officials," Mr. Decker said. "If at any time any person should be approached or suggestion made that they should pay to secure a favorable report as to their ability to drive, if the said person would report the same to the bureau at White Plains, or the bureau in New York City, suitable action will be taken."

Admiral Caperton Operated On.

Special to The New York Times.

NEWPORT, R. I., July 9.—Rear Admiral William B. Caperton, U. S. N., retired, who has been a patient at the Naval Hospital for several days, underwent an operation there today and was reported improved this evening.

JUDGE UPHOLDS BAN ON GASTONIA SLOGAN

Thacher Denies Writ to Force Postoffice to Transmit Strike Plea Envelopes.

FIGHT TO BE CONTINUED

Labor Defense Leader Says Ruling Will Not Alter Plans and Envelopes Will Be Used.

Federal Judge Thacher denied yesterday the application for an injunction restraining Postmaster General Walter F. Brown and Postmaster John J. Kiely of this city from barring from the mails envelopes carrying the slogan "Smash the Murder Frame-up Against the Gastonia Strikers." The application was made by Shorr, Brodsky & King as counsel for Carl Hacker, acting secretary of the International Labor Defense. An official of the Labor Defense announced that the decision would not change its plans and that it would continue to use the envelopes.

It was explained that the purpose of the printed matter in the envelopes was to assist the fourteen textile strike leaders who were arrested after Chief of Police Aderholt of Gastonia, N. C., met his death during a fight in which the police, strike-breakers and strikers participated.

Later in the day it was announced that the decision of Judge Thacher would not prevent the International Labor Defense from continuing its work of informing workers of the facts as to the arrests and incarceration of the labor leaders in Gastonia. After United States Attorney Tuttle and his assistant, Samuel C. Coleman, had presented the government's case, Judge Thacher said:

"There is no question of the merits of the labor controversy in question before the court. Neither is there any question of the right of men or women to express their opinion. The matter before the court relates to what is printed on the envelopes, which is characterized as scurrilous and defamatory and may even be regarded as threatening."

The inclosures in the offending envelopes disclose that Elizabeth Gurley Flynn is chairman of the organization and Edward C. Wentworth is vice chairman. They allege that the mill workers in North Carolina receive only eight and ten dollars a week for twelve hours work a day, and that the strikers are subjected to brutal treatment.

The Industrial Relief folder carries the name of Bishop William Brown, formerly of the Protestant Episcopal Church, as national chairman. Other signers are Arthur W. Calhoun, Harry O'Connor, Robert W. Dunn and Winifred L. Chappell.

Karl Reeve, member of the national committee of the International Labor Defense and editor of The Labor Defender, issued the following statement:

"The decision of Judge Thacher today does not in the least change the plans of the International Labor Defense. Thacher, in his rulings, did not give the real reasons why the Federal Court is banning our envelopes from the mail. He stated that our envelopes are a defamation of persons behind the prosecution of the Gastonia textile strikers.

"The reason our envelopes were barred is that the county authorities are cooperating with the mill owners in a determined effort to prevent the workers of America from learning the truth about the frame-up of fifteen members of the National Textile Workers Union who are jailed in Gastonia, N. C., charged with murder because they organized the union and led a strike.

"The latest action of the Federal court in barring our envelopes gives assistance to the mill owners' frame-up, but we will ignore the judge's decision and continue to mail out these envelopes. We are determined that the masses of workers will learn the true fact of this frame-up, which is a second Sacco-Vanzetti case on a larger scale."

Mrs. Carol Weiss King, of the law firm of Shorr, Brodsky & King, 799 Broadway, attorneys for the defense organization, contended that the envelopes mentioned no particular group. She was asked whether she thought it wise to continue mailing the envelopes in view of the court decision and replied that she had no views on whether it was or was not a good policy.

DIES AS HIS TRAIN BEGINS FINAL RUN

Leasure Shull, Conductor, Collapses When Service at Washington, Pa., Ends.

Special to The New York Times.

WASHINGTON, Pa., July 9.—Leasure Shull, a conductor, for thirty-three years in the service of the Waynesburg & Washington Railroad's only passenger train, dropped dead on the station platform here tonight as the train began its final run, it having been decided to discontinue the service. He was 55 years old.

He had made two trips each way today. As the train disappeared from the view of a crowd at the station, Shull fell unconscious.

For sentimental reasons, Shull had refused to be conductor of the train, sent out as a special from Waynesburg under the auspices of the Kiwanis Club as the last to haul passengers over the famous old narrow-gauge road.

Improved roads, with accompanying motor bus service, caused the discontinuance. Built in 1877, the road wound about for twenty-six miles to cover an airline of seventeen miles.

ERNEST C. CHEEK DIES IN TIENTSIN

Had Gone to China for the Kent-Costikyan Firm, of Which He Was an Official.

MAJOR IN RESERVE CORPS

Served With 81st Division in France as Captain in Charge of Military Police.

Announcement was made here last night of the death on Saturday in Tientsin, China, of Ernest C. Cheek, vice president of the Kent-Costikyan Company, rug importers. He had gone to China in the interests of his firm. He left a wife, formerly Matilda Brown of Port Richmond, S. I.; two sons, John and Calvin Cheek, and his mother, Mrs. David Cheek of Durham, N. C.

Mr. Cheek was born in Durham thirty-eight years ago. He was graduated there from Trinity College in 1911, afterward going to China for the British-American Tobacco Company. Returning to this country on its entrance into the World War, he served in the Eighty-first Division as captain in charge of the Military Police. In 1919 he went to China again, this time for the United Drug Company. He joined the Kent-Costikyan Company in 1921.

At his death Mr. Cheek held the rank of major in the Reserve Corps. He was a thirty-second degree Mason and secretary of the American Chamber of Commerce in Tientsin.

His body will be cremated and the ashes will be brought to the United States. Announcements of funeral services will be made later.

ARTHUR W. WATSON.

Executive of Passavant & Co., Importers, Dies at 79.

Arthur Wellesley Watson, for years an executive of the importing house of Passavant & Co., 440 Fourth Avenue, died yesterday at his residence, 108 East Seventy-third Street, in his eightieth year.

He was a director of the Citizens' Savings Bank and a former member of the Board of the Colonial Bank. His clubs included the Union League and Church.

Mr. Watson was a son of the late William Watson. He attended Trinity School.

He left three daughters, Miss Justice, who lived with him; Mrs. Walter C. Wyckoff and Mrs. Loren M. Cowerey. Funeral services will be held at 10 o'clock tomorrow morning in Trinity Church, Broadway and Wall Street.

THEODORE GUERRA.

Retired Second Lieutenant of the Seventh Regiment Dies.

Theodore Guerra, a member of the Board of Management of the Seventh Regiment Veterans Association, who had served actively in the regiment for thirty-seven years, died on Monday in the Peekskill Hospital, Peekskill, N. Y., in his eighty-first year. Mr. Guerra was visiting a relative when stricken with the illness that proved fatal.

Joining Company C of the Seventh Regiment in 1880, Mr. Guerra was brevetted a Second Lieutenant on his retirement in 1917. He joined the New York Athletic Club in 1879, his name appearing eighth on the roll of members. He also belonged to the Huckleberry Indians.

Services will be held at 2 P. M. tomorrow in the Boyertown Chapel, 39 West Sixtieth Street.

NEW MINORITY GROUP TO FIGHT CLUB SALE

Broker's Group Gets Counsel in Westchester Biltmore Stockholders' Protest.

Another minority protest was organized yesterday against the sale of the Westchester Biltmore Country Club by the Bowman Biltmore Hotels Corporation, whic controlled it as a $6,000,000 hotel enterprise for seven years and sold it on July 1 to a group of its members.

The new protest was announced from the office of Wellington Smith Jr., broker, at 512 Fifth Avenue, who specializes in over-the-counter sales of Bowman Biltmore Hotel securities. Mr. Smith said that the firm of Rorke & Kane, 51 Chambers Street, had been tentatively retained as counsel "to protect, in so far as they are able, the minority interest in this club."

The minority stockholders of the Westchester Biltmore Corporation, which owned the Westchester Biltmore clubhouses, dormitories, golf courses, polo field, tennis courts and private bathing beach of the club on Long Island Island at Rye, N. Y., were notified in a circular from Mr. Smith's office yesterday that "the sale of this club to its members makes your investment in this club of no value."

Robert S. Marritt, assistant to John McEntee Bowman and controller of the Bowman Biltmore hotels, explained that an audit of the assets of the Westchester Biltmore Corporation was now being made with a view to liquidating and dissolving the club corporation. "When the bills of the Westchester Biltmore Corporation have been paid, as well as the first mortgage for $2,200,000 on the club property held by the Cleveland Financing Company," he said, "it is quite true that there will be practically no assets left for distribution among the stockholders, but that cannot be helped. The income for some time was less than it cost to operate the property and we considered the choice of raising the fees or selling out to the members. It was legally decided by a preponderant vote, to sell out and that is all there is to it."

The protest launched under the chairmanship of Mr. Smith has yet proceeded only to the collection of an assessment of $3 a share, to "cover the cost of any legal opinion or action."

The earlier protest organized by Percy Tate Griffith is less concerned with the minority stock ownership which members obtained when they paid initiation fees of $1,000 or more.

Mr. Griffith said his protesting group had not joined with Mr. Smith's because he still hopes for an arrangement with the new club, as soon as it has completed its organization, to recognize the claims of the 500 members who cannot afford to pay $2,500 additional but still have a sporting equity in the establishment."

LAST HONORS PAID TO ADMIRAL EBERLE

High Government, Navy and Army Officials and Foreign Attaches at Military Burial in Arlington.

Special to The New York Times.

WASHINGTON, July 9.—Full military honors were rendered to the memory of Rear Admiral Edward E. Eberle, retired former chief of Naval Operations, at funeral services today in the Bethlehem Chapel of Washington Cathedral and at his burial in Arlington National Cemetery.

High Government officials, ranking officers of the navy, and naval attachés of foreign embassies and legations attended the services at which Canon Edward S. Dunlap of the Cathedral officiated. Assisting were the dean of the Cathedral, the Very Rev. G. C. Bratenahl, Canon A. P. Stokes, Canon Raymond L. Wolven, Captain Curtis H. Dickens, Chief of Navy Chaplains, and Captain Sidney K. Evans of the Navy Chaplains Corps.

At Arlington the funeral procession was met by a military escort, consisting of a company of bluejackets, a company of marines, the Navy Band and a color guard. The two-starred flag of a Rear Admiral was borne before the casket on which reposed Admiral Eberle's side arms, his sword and belt, and his cap. Three volleys were fired over the grave, as the body was lowered by six enlisted men.

The honorary pallbearers were Admiral Charles F. Hughes, Chief of Naval Operations; Rear Admirals Hilary P. Jones and Robert E. Coontz, both retired, and Rear Admirals Andrew T. Long, Henry H. Hough, and William H. Stanley.

THE REV. KIRKLAND HUSKE.

Rector of Episcopal Church at Great Neck, L. I., Dies.

Word was received here last night of the death yesterday at Beaver Kill, N. Y., of the Rev. Kirkland Huske, who had been rector of the Protestant Episcopal Church of All Saints at Great Neck, L. I., for thirty-three years.

He was graduated from the University of North Carolina and received his theological training at the Berkeley Divinity School. Ordained a deacon in 1894 he was advanced to the priesthood the following year by Bishop Williams. His first charge was at Trinity Church in Collinsville, Conn.

PETER F. CASSIDY DIES.

Hotel Proprietor and Former Baseball Player Overcome by Heat.

WILMINGTON, Del., July 9 (AP).—Peter F. Cassidy, 57 years old, proprietor of the Hotel Cassidy, died tonight as a result of being overcome by the heat at his Summer home at Silverside Road and the Philadelphia Pike today.

Mr. Cassidy was formerly well known as a baseball player, having played with the Jersey City team, the Baltimore Eastern League team and with teams in this city.

Jacob Publicker, Sr.

Special to The New York Times.

PHILADELPHIA, July 9.—Jacob Publicker, 76 years old, founder of the Publicker Commercial Alcohol Company, died on Sunday at his Atlantic City home after a short illness. He was buried today after funeral services were held in the home of his son-in-law, Jacob Silberman, where he had resided when in this city. Mr. Publicker came to the United States thirty-eight years ago from Russia. He organized the commercial alcohol business in 1893 and was its active head until his retirement several years ago, when he turned it over to his sons, Harry and Philip. He is survived also by his daughter, Mrs. Rose Silberman.

Samuel Sisisky, Lawyer, Dies.

Special to The New York Times.

HARTFORD, Conn., July 9.—Samuel Sisisky, 34 years old, member of the bar in Connecticut and Massachusetts and Representative in the Connecticut Legislature from the town of Enfield in 1921 and 1923, died of heart disease today at his home in Thompsonville. He was born in Hempstead, L. I. He left four brothers, Nathan, Philip and Abraham of Enfield and Michael Sisisky of Miami, Fla., and two sisters, Mrs. Rachel Slayband of Enfield and Mrs. Flora Bloch of New York. He will be buried with military honors on Wednesday.

Albert Koehler, Druggist, Dies.

Special to The New York Times.

WHITE PLAINS, N. Y., July 9.—Albert Koehler, 53 years old, of 8 Longview Avenue died at his home today. For four years he was a druggist here. He moved to this city from Larchmont, where he owned a store. He is survived by his widow, Mrs. Marie Knortz Koehler. Funeral services will be held tomorrow afternoon at 2 o'clock at the funeral parlors at 154 Martine Avenue. The Rev. Thomas F. Watkins of the First Presbyterian Church will officiate. Burial will be in Woodlawn Cemetery.

Mrs. Mary E. Whitney.

Special to The New York Times.

BOSTON, July 9.—Mrs. Mary Ellis Whitney, widow of William Erving Whitney, died today at the Copley Square Hotel, where she had made her home for seventeen years. She was born in Saybrook, Conn., seventy years ago and was married in 1877 to Mr. Whitney, who was a member of the firm of Whitney Brothers, paper merchants. He died in 1902. Mrs. Whitney was a life member of the Women's Educational and Industrial Union.

Mrs. Cora N. S. Josephson.

Mrs. Cora N. Schott Josephson, wife of Axel Josephson, lawyer, died Monday at her residence, 277 Park Avenue. She was a daughter of the late Benjamin Needham. Her first husband, Mr. Schott, was a member of the New York Stock Exchange. She married Mr. Josephson on Jan. 29, 1922. Funeral services will be held in the Church of the Transfiguration, Twenty-ninth Street, between Fifth and Madison Avenues, at 11:30 tomorrow morning.

The Rev. Junius B. Spiers.

Special to The New York Times.

NEWTONVILLE, Mass., July 9.—Funeral services for the Rev. Junius B. Spiers, missionary pastor of the Church of the New Jerusalem, were held in the church this afternoon. There was a large assemblage. The body was cremated at Mount Auburn.

Obituary Notes.

WILLIAM T. RENN, a foreman in the boiler works of the Central Railroad at New Jersey at Elizabethport, N. J., for the last twenty-nine years, died on Monday night at his home in Rahway, N. J., aged 67.

Mrs. ELLA A. DEHART BROWN, widow of Samuel Brown, died yesterday at the home of her daughter, Mrs. Laura Schauble, 83 Grove Street, Elizabeth, N. J. A son, Vincent E., of this city, also survives.

Births

ANDREWS—Dr. and Mrs. George Clinton Andrews (nee Minnie Thomas) of 1,460 5th Av. announce the birth of a son on July 8 at the New Presbyterian Hospital, New York City.

ROSENBERG—Mr. and Mrs. Seymour Rosenberg, 50 West 96th St., a son, on July 8, Lenox Hill Hospital.

SHAINE—Estelle (Nee Greenberg), a daughter, July 9, Park East Sanitarium.

Deaths

Bain, Carrie Belding
Baldwin, Mary Scott
Bargebuhr, Carrie
Bashelier, Frank M.
Beardsley, Hazel
Bednar, Stephen
Box, Mary J.
Bronson, Franklin G.
Brown, Joseph F.
Carlson, Howard S. I
Cheek, Ernest C.
Dillon, Andrew W.
Distelhurst, Helena F.
Duff, Kennyis Beck
Durney, Mary
Ford, James E.
Fox, Sarah
Freund, Jacob
Gardiner, Hubert
Green, Florence S.
Greves, Hannah A. G.
Guerra, Theodore
Herbst, Sarah
Hone, Charles A.
Hunt, Eva E.
Husks, Kirkland
Josephson, Cora N.
Kelley, Elias H.
Kenwood, Peter
Kerrigan, Michael
Koehler, Albert
Krone, George W.
Kuhlmann, M.
Lewis, Mary E.
Lochr, Anne M.
Lutz, George
MacIlravy, Eliza B.
Marks, Alfred
Mason, Anna M.
Meehan, Irene E.
Meglalusky, Annie
Myers, Rev. E. H.
Newcomb, Samuel G.
Ogden, Care C.
Palmquist, Ola A.
Pfing, Oscar H.
Phillips, Samuel
Poor, Frederic H.
Powell, Rufus W.
Prevost, George D.
Ransom, Stephen
Rhodes, Almon M.
Schmidt, Maggie
Schneider, Joseph
Schuster, Belsches.
Sheffert, Anna C.
Sigloch, Johanna
Simmons, A. J., Jr.
Sobel, Celia
Spencer, Marie H.
Squibb, Edward H.
Stickney, William H.
Stiles, Cecille G.
Stopford, Amelia P.
Strohmeyer, Joseph J.
Stueck, Henry
Waltz, Margaret
Watson, Arthur W.
Weill, Blanche F.
Weiss, Fannie
White, Geo. H. K.
Wollenhaupt, Henry
Wolfson, Jacob
Woodman, James H.
Wutson, Henry B.
Marks, Alfred

BAIN—At Poughkeepsie, N. Y., July 8, 1929, Carrie Belding, widow of Horatio N. Bain. Services will be held at the Nelson House, Poughkeepsie, N. Y., on Wednesday, July 10, at 2:30 P. M. (D. S. T.). Interment Poughkeepsie Rural Cemetery.

BALDWIN—Mary Scott, at her home in Chicago, widow of George F. Baldwin. Services at family mausoleum, Forest Hills Cemetery, Boston, Mass., on Thursday at 12:30 in the afternoon.

BARGEBUHR—Suddenly, on July 8, Carrie, beloved mother of Hattie Volmer and Lawrence Bargebuhr. Services at Central Funeral Chapel, 105 West 57th St., on Wednesday, July 10, at 2 P. M.

BASHELIER—Frank Milton, Friday, July 5, at London England.

BEAUZAIX — Hazel, Campbell Funeral Church, Broadway, 66th St., Wednesday, 11 A. M.

BODNAR—Stephen, on July 8, in his thirty-seventh year. Funeral from the Urban Funeral Home, 82-17 60th St., Winfield, L. I., on Wednesday, 2 P. M. Interment Linden Hill Cemetery.

BOX—Mary J. (nee Fleming), on July 9, in her sixty-eighth year, wife of the late John A. Box, beloved mother of Amelia Boyce, Jennie Blenis, Florence Kissel, Theodore and Russel Box. Notice of funeral later. Long Island papers please copy.

BRONSON—At Mount Vernon, N. Y., suddenly, on July 8, 1929, Franklin G., beloved husband of Jennie D. Bronson, at his residence 42 Park Av. Funeral services at the Burr Davis Mortuary, 15 South 4th Av., Wednesday afternoon at 4 o'clock.

BROWN—Joseph T., beloved husband of Theresa A. Funeral from his residence, 68 St. Paul's Place, near Caton Av., Flatbush, on Thursday, July 11, at 9:30 A. M.; thence to the Church of the Holy Innocents, Beverly Road and East 17th St.; mass at 10 A. M.

CARDEZA—On Monday morning, July 8, 1929, Howard J. M., beloved husband of Vivian T. M. Cardeza and father of Howard J. M. Jr. Mass of the Manonic service at his late residence, 200 West 58th St., Wednesday morning at 10 o'clock. Interment Woodlawn Cemetery, Philadelphia (Pa.) papers please copy.

CHEEK—Ernest C. Cheek, in Tientsin, China, after a week's illness, in his thirty-fifth year; husband of Matilda Brown Cheek, father of John and Calvin Cheek; survived also by his mother, Mrs. David Cheek, Durham, N. C. Announcement of services later.

DALTON—At Glen Ridge, N. J., July 8, 1929, Andrew Winters, husband of Mathilda Hilger. Services at Community Funeral Home, 337 Belleville Av., Bloomfield, Wednesday evening, July 10, 1929, at 8:30 o'clock. Interment Bloomfield Cemetery at convenience of family.

DISTELHURST—Dr. Helena Ferzie Smith, wife of Hugo E. Distelhurst of Montclair, N. J., on Sunday, July 7, 1929. Funeral services will be held at 21 Trinity Place, Montclair, on Wednesday afternoon at 2:30 o'clock. Lackawanna train leaves Hoboken at 1:39 P. M., Daylight Saving Time.

DUFF—Kennyis Beck, beloved wife of Albert L. Duff, suddenly on July 9. Interment private. Hempstead, L. I., Thursday, July 11, at 11 A. M.

DURNEY—On July 9, Mary, beloved daughter of James and Mary Durney (nee Gurden). Requiem mass at the Dominican Convent, 400 West 64th St., Thursday morning, July 11. Interment Holy Name Cemetery.

FORD—At Mount Vernon, N. Y., on July 9, 1929, James Hitchcock, beloved husband of Adelaide Tickets and father of Corey Ford; residence 25 Glen Eagles Drive, Roulson Glen, Larchmont, N. Y. Funeral private.

FOX—The officers and members of the Fur Merchants' Club express their deep sorrow at the loss of Mrs. Sarah Fox, beloved mother of A. Henry Fox, a respected member. WILLIAM FRIEDMAN, Secretary.

FREUND—On Sunday, July 7, 1929, Jacob Freund, beloved husband of Agnes Freund (nee Kessler). Funeral from Coyle's Parlors, 249 East 86th St., on Wednesday, July 10 at 2 P. M. Kindly omit flowers. Services on Tuesday evening at 8 o'clock.

GARDINER—On Sunday, July 7, 1929, Hubert, beloved husband of Ellen Gardiner (nee Kelsher). Friends may call at the Fairchild Chapel, 58 Lefferts Place, near Grand Av., Brooklyn, until Wednesday, at 9 A. M., following which a requiem mass will be celebrated at St. Rose of Lima Roman Catholic Church, Parkville Av., 20th and Locust Sts., Philadelphia, Pa., Thursday, at 10 A. M. Interment in Holy Cross Cemetery.

GREEN—At Mount Kisco, N. Y., on July 9, 1929, Florence Seeley, widow of the late Dr. Arthur R. Green, at 31 Wilkes Road, Mount Kisco, N. Y. Notice of funeral later.

GROVES—Hannah A. Gibbs, on July 9 at her residence, 1 Arden St., mother of Harry E. and Charles F. Gibbs. Funeral service at the Campbell Funeral Church, Broadway and 66th St., Thursday, July 11 at 11 A. M.

GUERRA—Theodore, after a brief illness, on Monday, July 8, in his eighty-first year, veteran of Seventh Regiment and New York Athletic Club. Funeral service at the Boyertown Chapel, West 60th St., Thursday, at 2 P. M.

GUERRA—Theodore. The Veteran Association of the Third Company, Seventh Regiment, N. G., N. Y., announces with profound regret the death of its oldest member, Lieut. Theodore Guerra. His splendid record of thirty-seven years' service in the Third Company and his loyalty to this association is without equal. Funeral services will be held on Thursday, at 2 P. M., at the Boyertown Chapel, 39 West 60th St. Members are requested to be present.

LOUIS C. RACHEL, President.
ARTHUR H. SALEMANN, Secretary.

GUERRA—Theodore. The New York Athletic Club makes announcement with deep regret of the death on Monday, July 8, of Theodore Guerra, a veteran and valued member since 1879. Members of the club are requested to attend the services at the Boyertown Chapel, 39 West 60th St., on Thursday, July 11, at 2:00 P. M.

WILLIAM KNOBLOCK, President.
ANDREW J. KERWIN, Secretary.

GUERRA—Huckleberry Indians: With profound sorrow and regret, announcement is made of the death of our esteemed fellow-brave, Theodore Guerra, on Monday, July 8, 1929.

R. O. HAUBOLD, Chief.
FREDK. F. KAFKA, Scribe.

GUERRA—Veterans of Seventh Regiment, N. G., N. Y.: With sincere regret announcement is made of the death on July 8 of Theodore Guerra (Third Company).

ROBERT McLEAN, President.

HERBST—On July 8, Sarah, wife of Brother Guiter Tubes Nathan Herbst. Funeral Wednesday, July 10, Riverside Memorial Chapel, Amsterdam Av. at 76th St. All brothers are requested to attend. ODD FELLOWS, K. B. S.

HARRY HIRSCHMAN, C. C.

HONE—Charles Ambrose, of Oceanville, N. Y., on July 7, at Bixby Lake, McKeever, N. Y.

HUNT—At the residence of her son, Dr. J. Ramsay Hunt, at Katonah, N. Y., Monday, July 8, 1929, Eva Eaton Sanger, wife of the late William Richmond Hunt. Funeral service at St. Mary's Episcopal Church, 38th and Locust Sts., Philadelphia, Pa., Wednesday, at 11 A. M.

HUSKE—Rev. Kirkland, on Sunday, July 7, N. Y. Tuesday, July 9, rector of All Saints' Church, Great Neck, N. Y. Notice of funeral hereafter.

JOSEPHSON—At her residence, 277 Park Av., on Tuesday, July 9, 1929, Cora N. Schott, beloved wife of Axel Josephson and beloved mother of the late Ralph Pinkree Schott and of Robert M. Schott. Funeral services at the Church of the Transfiguration, 29th St., between 5th and Madison Avs., on Thursday morning, July 11, at 11:30 o'clock.

KELLEY—Elias Needham, age 63 years, at New York City, July 8, 1929. Funeral from the residence of his brother, Charles H. Kelley, Lake Mahopac, N. Y., at 4 o'clock Wednesday afternoon, July 10.

KENWOOD—On Tuesday, July 9, 1929, Peter, beloved husband of Lore H. Kenwood. Funeral services at the house of his parents, 84-36 Homelawn Av., Jamaica, L. I., on Thursday, July 11, at 2 P. M.

KERRIGAN—Suddenly, on July 8, Michael, beloved brother of Patrick. Funeral on Thursday from Bargeon's Chapel, 107th St. and Amsterdam Av. Solemn mass at the Church of Ascension, 11 o'clock. Interment Calvary Cemetery. Boston papers please copy.

KOSTNER—Albert, at White Plains, N. Y., on July 8, 1929, beloved husband of Marie K. Kostner. Funeral services will be held at Lyon & Hartbett's Funeral Parlors, 154 Martine Av., White Plains, on Wednesday afternoon, at 2 o'clock. Interment Woodlawn Cemetery.

KRONE—On Sunday, July 7, George W., beloved husband of Caroline M., father of George H. and grandfather of George H. Jr., in his seventy-fifth year. Funeral Wednesday, July 10, at 1:30 P. M., from his late residence, 307 East 30th St.; thence to St. George's Church, 16th St. and Rutherford Place, at 2 P. M. Relatives and friends are invited to attend. Interment Greenwood Cemetery.

KUHLMANN—Margarethe Kuhlmann, 443 West 153d St., on July 9, 1929, in her eighty-first year. Funeral services at the home of her sister, Mrs. Addie Clausen, 547 West 112th St., on Friday morning at 10:30 o'clock. Interment in Kathenra Cemetery.

LEWIS—On July 6, Mary E., beloved wife of Albert G. Lewis and mother of Albert G. Jr., William H., Fred M. and Helen Flanders. Funeral services at the home, 1,118 Findlay Av., Bronx, on Wednesday at 8 P. M. Interment private.

LOEBE—Anna M., beloved mother of Mr. and Mrs. Adolph Loebe and grandmother of Margaret and Adolph Loebe. Services at 8, Thursday evening at Funeral Chapel, 439 East 162d St. Private interment Friday morning. Please omit flowers.

LUTZ—Suddenly, on July 7, George Lutz, aged 63 years, beloved husband of Sophie and loving father of George, William, Gustavo, Wilhelmina and Ernestine. Masonic services on Wednesday evening at 8 o'clock. Funeral from the home, 53-28 60th Road, Elmhurst, at 10 o'clock on Thursday morning.

MacILRAVY—On Monday, July 8, 1929, Eliza Boyd, beloved wife of the late Hugh MacIlravy, in her eighty-ninth year. Services at her residence, 919 East 35th St., Brooklyn, on Wednesday, July

LOST and FOUND

Rate, 75 cents an agate line daily; 80 cents Sunday.

Advertisements received until midnight. Telephone LAOkawanna 1000. New Jersey residents (telephone Mulberry 3300 (Newark) 8:30 A. M. to 6 P. M. daily; Westchester residents White Plains 5550, 9 A. M. to 5 P. M. daily; Long Island residents Garden City 2662 (Mineola) 9 A. M. to 5:30 P. M. daily.

Found advertisements of articles of no apparent intrinsic worth but which may be of sentimental value printed without charge. Found articles of value are advertised at the regular Lost and Found rate. The Times determines whether the article is likely to be of sentimental value, but no charge advertisement is printed without authorization.

The Lost and Found Department issues on application key tags with registered index numbers and tags to attach to collars of dogs and cats—for 15 cents each.

LOST.

BAG, brown alligator, marked "J. M. H.," lost Friday, July 5, between Round Beach and New York; liberal reward. J. M. Hyland, 210 West 90th St. Tel. Schuyler 9101.

BAG, silver top, black velvet, in taxicab, evening July 8; reward. Vanderbilt 2402, Ext. 923.

BANK BOOK No. 083655, Emigrant Industrial Savings Bank. Payment stopped. Please return to bank, 51 Chambers St.

BANK BOOK 2262, Return Chemical Bank and Trust Company, Madison Avenue-74th.

BRIEF CASE, brown, resembling small suitcase, initials "H. K. H." July 3; near Swedish-American pier, 57th St. and North River; finder will receive $25 reward by returning to 28th floor, 61 Broadway.

BRIEFCASE, brown leather, 50th St., between Lexington and 7th Avs., marked L. Spelman, Silver Bay; reward. Circle 0900.

BRIEF CASE, black, containing papers addressed to H. S. Wherrett; liberal reward. A. G. Andrews, 16 East 40th.

CERTIFICATE of stock No. 13861 4 inst. Boody, McClellan & Co. Return to Century Indemnity Co., 80 Maiden Lane.

CIGAR LIGHTER, with initials L. H. W.; liberal reward. Return to Breton Hall desk, Broadway and 86th.

ENVELOPE, containing valuable papers, between 1 Broadway and 160 Broadway, marked Valentine D. Lynch. Return to Mrs. V. Lynch, 120 West 86th St.

ESSAY—"The Malbim as Commentator." David Wanessky, 253 Christopher Av., Brooklyn. Reward.

GLASSES, shell rimmed, blue leather case, Sunday, near Columbia; reward. Cathedral 7078.

HAND BAG—Lady's, brown leather, on bus, 34th St. to Broadway and 142d St., Monday, containing 2 coin purses, money, diamond ring, compact, handkerchief, keys; reward. Feder, Columbus 6246.

HANDBAG, containing eyeglasses and silver cigarette case; 143d, Caledonia 6181; reward.

HANDBAG, lady's, containing driver's license, Florence R. Rode; reward. Butler 8896.

HAT BOX, black leather, left in Paramount taxi at Penn. Station, 6:45 P. M., July 6; reward. X 2042 Times Annex.

KODAK, Eastman, Cinema, type B, Checker taxi, Sunday morning, 10-11; between 125th St., Park Av. station-456 Riverside Drive; liberal reward. Cathedral 2068.

KODAK, Eastman, in old case; Ansco No. 120 film. Caledonia 5481.

POCKETBOOK, lady's dark blue, containing garnet brooch and diamond and sapphire ring, automobile and owner's license and other important articles; reward. Susquehanna 5068, Apt. 4.

POCKETBOOK, small snake skin, in Checker cab, colored driver, Tuesday evening. Circle 6082.

PORTFOLIO, leather, containing papers of Pacific Gas and Utility Corp. Reward. No questions asked. Room 630 Vanderbilt Hotel.

PHOTOGRAPHS in envelope; photo of Sister of Charity, also several of baby; in vicinity of St. Patrick's Cathedral on Monday morning. Finder please return to Hotel St. Regis. Liberal reward.

PURSE, evening; green velvet; marcasite monogram; $10 reward. Caledonia 1534.

WALLET, containing commutation ticket, in postoffice; reward. Phone Fitzroy 8778.

$50 REWARD

for return of leather overnight bag, initials R. K., lost June 28 between Commodore Hotel and 58th St. Broadway car or taxi. Toplis & Harding, 150 William St. Beekman 2911.

Jewelry.

BARPIN, diamond and sapphire, between 70th and West End Av. and 85th St. and 7th Av., or between 33d and 72d Av. and 42d and 6th Av.; reward. Lackawanna 3700.

BRACELET, white gold link with diamond, July 6, between Bressy Point and Kings Highway Station; reward. Klyn, Lexington 1365.

BRACELET, rhinestones and sapphires, in taxi or Biltmore; reward. Caledonia 2285.

BROOCH, circle sapphire and diamonds, lost June 20, midtown New York or Palisades Park, N. J.; reward. Salvage Adjustment Corp., John 5105.

GOLD jacket, chain; monogram V. M. L.; finder return; reward. X 2071 Times Annex.

LORGNETTE, gold, with small chain attached, with pansy charm with stone; lost July 8 between Brentano's, 5th Av., Altman's and Bonwit Teller, or in stores; suitable reward. Coney Island 6907.

$300 REWARD for return of fancy bracelet containing 185 diamonds, and wedding ring containing 27 diamonds with inscription, in plain yellow envelope; lost July 6th between Walton Av., Bronx, West 42d St. Ferry, Weehawken or in Checker cab, W. H. Soper, 93 Beaver St., Beekman, 1825.

$150 REWARD

for return of platinum bracelet, 37 square sapphires, lost July 2 between Larchmont and Sunningdale Golf Club, Scarsdale, A. R. Lee & Co., Inc., 15 William St., Hanover 0620.

$200 REWARD

for return of round diamond pendant, monogrammed A. B. C., lost July 3, vicinity Madison Av., in taxi or in train from White Plains. Herbert J. Payne, 15 William St. Hanover 0620.

RING, one diamond, two rubies, between Tremont and Fordham Road and Jerome Av., Monday; very liberal reward. Duffy, 21 Fordham St., City Island, City Island 1907, also Fordham 6652.

$100 REWARD.

Platinum, diamond lorgnette, lost evening July 2 at, to or from Central Park Casino or Madrid Restaurant. F. H. Zindle, 15 William St. Hanover 2272.

Wearing Apparel.

FUR, brown fox, between 125 and 126th on Amsterdam; liberal reward. 202 Riverside Drive, Apt. 1 south; evenings.

Cats, Dogs and Birds.

CANARY—Yel. dark head, around West 53d; reward. Riverside 9385, after 6.

DOG, Boston Bull, yesterday morning at 81st St. and Lexington Av.; liberal reward. 7th Floor, 600 Madison Ave.

GREAT DANE, 2 years old, fawn, with white markings on face, license number 207264; reward for return or information. Green Ridge, Roslyn. Tel. Roslyn 930.

PUPPY, black female cocker spaniel, near Whoopie, Sunday, vicinity 228th-Carpenter; reward. Goodwin, 4030 Bronx Boulevard. Olinville 2813.

SCHNAUZER-Pinscher dog, brown-gray color; answers to name of Pincher; reward. Call Academy 2438.

FOUND.

DOG, found, West 18th St., gray and white police dog, female. Chelsea 9231.

Have You Decided Where to Go This Summer?

If not, look over the announcements in the resort advertising columns of The New York Times. You will find there the greatest number of suggestions for enjoyable holidays—whether you are interested in week-ends, in a fortnight's vacation or a longer trip. Resorts in the popular American vacation spots, as well as abroad, are advertised. Dependable touring agencies that will arrange your schedule, also announce their services. All the important railroad and steamship lines state their attractions for the summer tourist.

The New York Times

At Wanamaker's—Things for the House

Inside and Out At Lower Prices

FROM THE FOUNDER'S WRITINGS

Slightly More Expensive Articles Are Invariably Cheaper in the End

—than poor merchandise purposely made to imitate the better articles. Good things cost more, but they are never dear when chosen carefully and purchased without haste and when needed from sellers who are responsible and able to rectify mistakes. The words you are reading are written to ask you, in your own interest, to be on your guard as to where you leave your money.

John Wanamaker

IN THE LONDON SHOP

The English
Derby Mufflers
Have Arrived

Just arrived from England . . . twenty-four inch squares, containing the names of Derby Winners from 1780 on . . . yellow, red or blue silk.

For 1929 the name of TRIGO, by Blanford-Athas, occupies the place of honor.

$10

LONDON SHOP, STREET FLOOR, NEW BUILDING

IN THE INEXPENSIVE DRESS SHOP

Shades of White, Pastels and Polka Dots Make Summery These

Silk Frocks at $10.50

White is so all-important—and every woman adores the delicate flower tints—and polka dots are so irresistibly right this season . . . what could we do . . . but just what we did, provide plenty of each in flattering styles for every figure . . . sleeveless—with sleeves or coyly caped. *Sizes 14 to 44.*

WANAMAKER'S—THIRD FLOOR, OLD BUILDING

$35 Two Trousers Suits, $21

FABRIC QUALITY all wool woolens . . . light enough for Summer wear . . . heavy enough for year 'round wear . . .

Plain colors and mixtures . . . in blues, grays, tans, browns . . . Single or double breasted jackets with two or three buttons . . . models for men and young men in sizes 34 to 46.

Slip into one of these fresh, fine suits . . . slip $14 off the price you would normally expect to pay . . . slip the extra pair of trousers into your wardrobe . . . always ready when your suit becomes mussed.

WANAMAKER'S—STREET FLOOR, NEW BUILDING, AVENUE SIDE

Regent Gas Ranges

$49.50 $59.50

$59.50 grade $69.50 grade

16 inch ovens, linings of rustless Toncan metal . . . four burners. Full enamel, *$59.50*. Three quarters enamel, *$49.50*

Garden Hose

Black . . . ribbed, braided and moulded . . . 25 ft. lengths with couplings . . . *were $4* $3

Metal Hose Reels

To roll up 75 feet of hose . . . $2.50 grade, *recently selling for $1.95* . . . $1.70

Lawn Mowers

Lawndale model . . . ball-bearing, self-adjusting, self-sharpening . . . four blades . . . aluminum finish, green striped . . .

12 inch size $7.50
14 inch size $8.00
16 inch size $8.50

Cast Iron Andirons

Black finish, *$5.25 grade* . . . $2.60
Swedish finish, *$7.25 grade* . . . $5.25

Ice Cream Freezers

Everybody's Vacuum model . . . makes smooth grained ice cream with the minimum of effort . . . 2 quart size, *$6 grade*, $4.50

Vacuum Accessories

Vacuum set, jug, tray and tumbler, mahogany finished, quart size . . . *The $9 grade* $5.50

Vacuum Bottles

. . . pt. size, *$2.75 grade* $2.
. . . qt. size, *$3.75 grade* $2.75

Vacuum Carafes

. . . qt. size, *$7.50 grade* $3.95
. . . 1½ qt. size, *$9 grade* $6.

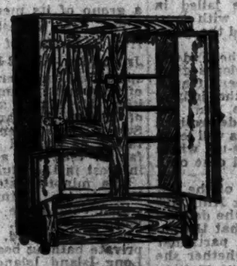

Puritan Refrigerators

$19 to $42

$22 to $52.50 grades

Ash, oak and white enamel exteriors . . . enamel interiors . . . jute and cork insulated . . . 75 to 100 lbs. ice capacity . . . three door models.

Gibson Porcelain Refrigerators

$79.50 to $133

$124 to $202.50 grades

White porcelain cases, aluminum trimmed . . . 2½ inch corkboard insulation . . . apartment and three and four door styles . . . 75 to 150 lbs. ice capacity.

WANAMAKER'S SEVENTH GALLERY, NEW BUILDING

Elite and L & G Enamelware

Rice Boilers, colanders, sauce pots, oval dish pans, pudding pans, lipped sauce pans, percolators and many other pieces.

40c—60c pieces	$ .25
65c—80c pieces	.50
85c—$1.15 pieces	.75
$1.20—$1.50 pieces	.95
$1.55—$1.70 pieces	1.25
$1.75—$2.75 pieces	1.35
$2.80—$3 pieces	1.65
$3.05—$6 pieces	2.00

$10,000 for $6,500

Polar Aluminumware

HALF

	Sale Price
Grade	
4½ qt. Tea Kettle	$3.30 $1.65
8 cup Percolator	1.75 .87
1½ qt. Double Boiler	1.95 .97
10 qt. Round Dish Pan	2.05 1.02
3 qt. Covered Sauce Pot	1.50 .75
3 qt. Covered Sauce Pan	1.50 .75
4 qt. Windsor Kettle	2.25 1.12
1½ qt. Saucepan	.70 .35
2 qt. Saucepan	.80 .40
3 qt. Saucepan	1.10 .55
4 qt. Saucepan	1.30 .65
Colanders	1.60 .80
Oblong Pan	1.75 .87

Sundries

Soaps, Chips, Powders

	Reg. Price	Sale Price
Kirkman's Borax Soap	.08	.06
Ivory Soap, medium size	.09	.06
Ivory Flakes, 12 oz. pkg.	.28	.19
Chipso, 25 oz. pkg.	.25	.20
Fairy Soap	.05	.04
Gold Dust, large size	.30	.25
Rinso Powder, 8 oz. pkg.	.10	.08
Fels Naptha Soap	.07	.05
Silko-Flakes for silks, small	.10	.06
Silko-Flakes for silks, large	.25	.20

Cleansers

Bebo, 14 oz.	.15	.11
Lye, 13 oz. can	.15	.11
Sani-Flush, 1 lb. 6 oz.	.25	.20
Parsons' Ammonia, qt.	.40	.28
Ammo Powdered Ammonia, 12 oz.	.15	.11
Economy Plumber Drain Pipe Cleanser, 1 lb.	.25	.20

Furniture Polishes

Woodtone, 10 oz.	.80	.65
Renol, 1 pt.	.75	.60

Miscellaneous

Sylphonathol	.65	.39
3-in-1 Oil, 3 oz.	.30	.25
Du Pont's Household Cement	.25	.19
Black Flag, qt.	1.00	.75
Black Flag, 2½ oz. Powder	.40	.30
Gorham's Cream, 8 oz.	.40	.26
Silicon Silver Soap	.25	.15
Fyr-Pruf Stove Polish	.15	.11
Lightning Polishing Floss	.25	.15

Brooms, Mops, Cleaning Cloths, Etc.

Triangle Dust or Polish Mop	1.00	.69
Corn Broom, size 6	1.25	.85
Betty Bright Self Wringing Mop	1.00	.75
Long Handle Yacht Mop, No. 2	.65	.50
All Bristle Floor Broom, 12 in.	4.50	3.69
All Bristle Dust Brush	1.65	1.25
Scrubbing Brush, medium	.45	.35
Sanitary Bowl Brush	.70	.59
Bath Tub Mop	.80	.69
Whisk Broom	.40	.30
Scrub Cloths, 20 x 30	.35	.25
Dish Cloths, large	.15	.12
Flannel Polishing Cloths	.30	.22
Dish Mops, small	.08	.05
Flannel Broom Covers	.40	.30
Lettuce Bags	.12	.09
All Linen Dish Towels	.55	.45

Personal Service will Fill Mail and Telephone Orders . . . call GRAmercy 6200.

Excel Electric Fireless Cookers

2 gallon capacity $6.95

Electric Waffle Irons

$12.50 grade $7.50

Electric Percolators

$10-$11 grades . . . 7 and 9 cup capacity $7.50

Extension Screens

Size 24 x 37 inches	Bronze Galvanized
Grade	$1.70 $1.20
Recently selling	$1.48 .92
Now	$1.25 .75

Oilcloth

Solid colors, 50 inches wide . . . blue, yellow, green, red, white . . . *40c yard grade* . . . . . yard 32c

Portable Showers

7 inch spray head, 6 ft. of tubing . . . connect it yourself . . . (curtain extra) . . . *$8.50 grade* $5.50

Shower Curtains

Rayon, rubberized backs, solid colors—rose, orchid, blue, green, yellow . . . *The $5 grade* $2.95

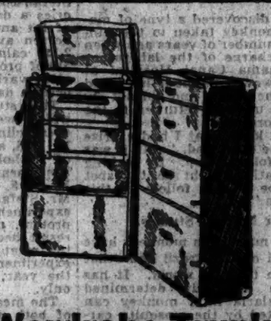

Wardrobe Trunks

Made Expressly for John Wanamaker

$29 Specially Priced **$35**

Guaranteed for five years . . . four large all wood drawers and shoe box, laundry bag, selected birch wood hangers, interior locking device behind drawers . . . gray moire lining, outside finished in two tone gray . . . *Steamer, seven-eighths and full sizes* . . . . . $29.

Dome top type . . . fabricoid lining, dust curtain, finished in green and tan . . . *Steamer, seven-eighths and full sizes* $35.

5-Piece Breakfast Sets

in natural maple finish

$40.50 grade, recently selling at $35

$29.50

With decorative stripes . . . drop leaf table and four Windsor type chairs.

5-Piece Enameled Breakfast Sets in variety of color combinations

$44 grade **$37.50**

WANAMAKER'S SEVENTH GALLERY, NEW BUILDING

WANAMAKER PLACE AT 9TH STREET
Broadway to Fourth Avenue—8th to 10th Street

STORE OPENS AT 9
STORE CLOSES AT 5

Wanamaker's
Formerly A. T. Stewart

Store Closed All Day Saturday during July and August

For orders and inquiries—GRAmercy 6200
For all other calls—STUyvesant 4700

SEVEN DIE, 22 FELLED ON FIFTH DAY OF HEAT

Three Drown as Hordes Rush to Beaches With Mercury at 88 in City.

SHOWERS HELP A TRIFLE

Lightning Accompanies Brief Storms and Two Homes Are Set on Fire.

RELIEF PROMISED TONIGHT

Washington, With Temperature of 96, Gets Something Like a Snowstorm in Upper Air.

The heat wave which descended Friday upon the Atlantic seaboard continued unabated yesterday through its fifth day and added a toll of four heat deaths and 22 prostrations to an already heavy casualty list. Three additional deaths, caused by drowning, but attributable indirectly to the oppressive heat and humidity which drove thousands of New Yorkers from the city to seek relief at seashore and mountain lake resorts, were reported.

Just after midnight Monday, a thunder shower caused a drop of several degrees in temperature. Only .22 inches of rain fell in Manhattan, but in Brooklyn the fall was somewhat heavier. About 5:30 o'clock yesterday afternoon, a second thunder shower drifted threateningly over the city. For about fifteen minutes it let loose a half-hearted drizzle of tepid rain. Then it passed off, leaving the steaming streets even hotter than before. This second shower was limited in scope, however, and was not felt at the Weather Bureau station atop the Whitehall Building, so that it was not officially recognized. Other showers are expected to bring slight but more permanent relief by tonight.

Two Homes Hit by Lightning.

Both storms were accompanied by lightning. During the early morning storm lightning struck the farmhouse of Frank Dassanti at Albion, near Hammonton, N. J., setting it afire and forcing the ten occupants to flee for their lives. The fire department from Berlin, N. J., tried to save the house, but was unsuccessful. Three of the Berlin firemen were injured in fighting the blaze. They were Chief Herbert Bolte and George Duncan, who were burned about the face and hands, and Emil Warner, who suffered a fractured ankle.

Lightning set fire also to the home of William J. Miller on the White Horse Pike in Centre Township. The Magnolia Fire Department extinguished the flames after the roof of the house had been badly damaged. Walter W. Hunt, a Magnolia fireman, fell through the skylight while hauling a hose line to the roof of the house and suffered burns of both arms.

The morning thunderstorm sent the mercury toppling from near 90 to the day's minimum of 71, which was reached at 6 A. M., but then it rallied and moved doggedly upward. By 10 A. M. it had climbed ten degrees. The highest it got was 88 degrees at 4 P. M., which was one degree lower than Monday's maximum. But the humidity made up the difference. Beginning at 87 at 8 A. M., the humidity descended as the temperature increased. Just before the afternoon storm it reached 51. Then it started up again. By 8 P. M. it registered 60.

Official records of the Weather Bureau gave the hourly temperatures as follows:

3 A. M.	75	3 P. M.	87
4 A. M.	74	4 P. M.	88
5 A. M.	72	5 P. M.	87
6 A. M.	71	6 P. M.	87
7 A. M.	72	7 P. M.	87
8 A. M.	73	8 P. M.	87
9 A. M.	75	9 P. M.	87
10 A. M.	77	10 P. M.	86
11 A. M.	82	11 P. M.	86
12 Noon.	85	0 P. M.	86
1 P. M.	87		
2 P. M.	84		

Thousands Go to Beaches.

The unusually torrid temperatures of the early morning hours started an early rush for the beaches, and by 10 A. M., subway, elevated and surface lines running to Coney Island and electric trains of the Long Island Railroad running to the Rockaways and Long Beach were carrying what resembled rush-hour crowds. Excursion boats leaving the Battery for New Jersey and Hudson River resorts also carried exceptionally large crowds for a weekday.

Weather Bureau records to the contrary notwithstanding, downtown office workers sweltering in the oppressive heat voted the day the hottest of the current season. There was a noticeable absence of coats and hats in the crowds milling about through lower Broadway.

In Elizabeth, N. J., Judge James F. Brown in the Police Court took official notice of the heat by suspending the rule requiring defendants, plaintiffs, court officials and the public to wear their coats in court. With shirt sleeves rolled high the Court disposed of the cases on the docket.

The list of heat victims for the day was as follows:

The Dead.

RITTERMAN, WILLIAM, captain of the barge Rough Rider; found dead, in his bunk on the barge moored at Thirty-seventh Street and the East River; the police attributed his death to heat.

GUTCHACK, MICHAEL, 58 years old, of 218 East Seventeenth Street, Manhattan, a repairman employed in the shoe factory of G. Veltbrecht at 239 Canal Street; stricken while at work and died before medical aid could be summoned.

McKAY, HARRY, 53, of 406 Sixteenth Street, Brooklyn; collapsed outside the office of the Sutherland Forwarding Company at 41 Henry Street, where he was employed, and died soon after.

ROSENTHAL, SAMUEL, 50, of 231 McKibbin Street, Brooklyn, a vest maker employed by Samuel Advocat at 55 Greene Street, Manhattan; fell dead after complaining of the heat.

Drowned.

MUSURILLO, HENRY, JR., 21, of 20 Catherine Street, Manhattan; seized with a cramp while swimming with a friend, Thomas Castronova of 187 Madison Street, Manhattan, in Swatswood Lake, near Newton, N. J., and sank before Castronova could reach him.

VON KAMPEN, CORNELIUS, 23, a dishwasher employed at the Summer home of the Hospital for Ruptured and Crippled, bathing in Jamaica Bay off Mott Avenue; his body was found an hour later floating near shore.

UNIDENTIFIED NEGRO BOY, about 12 years old; body found floating in the Hudson River off Ninety-seventh Street by Patrolman George Mulrich; was clad only in black bathing trunks.

Prostrated.

ANTONIO, SANTONE, 33, of 43-43 Bliss Street, Long Island City; overcome in West Thirtieth Street; sent to Bellevue Hospital.

ABRAMOWITZ, LEON, 29, of 28 Beach Fifty-eighth Street, Arverne, L. I.; collapsed at Flatbush Avenue and Fulton Street, Brooklyn; sent to Cumberland Hospital.

BARRETT, GEORGE, 49, of 322 William Street, East Orange, N. J.; overcome at Greenwich and Cortlandt Streets; attended by an ambulance surgeon and sent home.

BARRETT, WILLIAM, no home; overcome in front of 682 Broadway and sent to St. Vincent's Hospital.

BERMAN, BEATRICE, 21; overcome while working at 47 East Twenty-eighth Street; sent to Bellevue Hospital.

BULLENKAMP, ADELINE, 50, of 159 West 103d Street; overcome on the steps of Jefferson Market Court; sent to St. Vincent's Hospital.

CHRISTOPHER, ALFRED, 65, of 10 Tillary Street, Brooklyn, overcome at Tillary and Bridge Streets; sent to Cumberland Street Hospital.

CODGELL, JOHN, 40, of 16 East 124th Street; overcome at Zerega Avenue and Quimby Street, the Bronx; sent to Fordham Hospital.

FLORIGOLD, SAMUEL, address not known, a salesman; overcome at 176 Canal Street, Manhattan; treated by an ambulance surgeon and discharged.

FREIDMAN, VERA, 21, of 93 Clymer Street, Brooklyn; overcome at Nostrand and Flushing Avenues; treated by a physician and sent home.

GLENN, MARY, 58, of 121 West 144th Street; overcome while at work in the kitchen of an Alice Foote MacDougal restaurant at 6 West Forty-sixth Street; treated by a physician and sent home.

GRANATA, Mrs. ELVIRA, 30, of 663½ Sixth Avenue, Brooklyn; overcome in front of the bathers' entrance to the Municipal Baths at Coney Island; sent to Coney Island Hospital.

HIRSCHBERG, HENRY, of 1,410 Grand View Avenue, Far Rockaway; overcome at 31 East Twenty-sixth Street, Manhattan, and sent to Bellevue Hospital.

KERNAN, DAVID, 16, of 1,600 Williams Avenue, Brooklyn; overcome in a motion picture theatre at 1356 Saratoga Avenue; treated by an ambulance surgeon and sent home.

LOZIZO, MARGARET, 37, of 356 East 152d Street, the Bronx; overcome in front of 2,855 Third Avenue; sent to Lincoln Hospital.

O'CONNELL, PAUL, 22, of 1,646 Anthony Avenue, the Bronx; overcome at Clay Avenue and 172d Street, the Bronx; treated by an ambulance surgeon and sent home.

SAMMON, MATTHEW, 22, of 840 Ninetieth Street, Brooklyn; overcome at home; treated by an ambulance surgeon.

SCHMIDT, WILLIAM, 55, of 140 Hester Street; overcome at home and sent to St. Vincent's Hospital.

SIGHO, ROSARIO, 34, of 631 Morris Avenue, the Bronx; overcome at 984 Sheridan Avenue, the Bronx; sent to Morrisania Hospital.

SMITH, ADA, 42, of 97 East Ninth Street, Oyster Bay, L. I.; overcome at Willis Avenue and 148th Street, the Bronx; sent to Morrisania Hospital.

VAN BUSKIRK, EMMA, 65, of 320 Wadsworth Avenue, the Bronx; overcome at 280 Broadway, Manhattan; treated by an ambulance surgeon and sent home.

UNIDENTIFIED MAN, about 45 years old, 5 feet 7 inches tall, weighing about 135 pounds, with dark hair and blue eyes, and wearing a black suit, gray cap, white shirt and blue knitted tie; overcome at Broadway and Cortlandt Street; sent to Bellevue Hospital.

The heat continued general throughout the Eastern United States. Washington, D. C., experienced the record temperature of 96 degrees at 4 P. M. A sudden thunderstorm in that city while the thermometer was between 80 and 90 degrees during the afternoon produced something very like a snowstorm in the upper air. Weather Bureau officials explained that the manifestation was not really snow, but hail, caused by the upward rush of warm air which, at the freezing point about 10,000 feet up, became hail and fell in the form of slush through the super-heated lower atmospheric levels. But unusually large and splashy raindrops were the only evidence of the phenomenon by the time it reached the ground.

More than 200,000 persons sought relief from the heat at Coney Island, while nearly 100,000 were reported at the Rockaways. At Far Rockaway, two men and two women narrowly escaped drowning when a canoe in which they were riding capsized off shore at Seventeenth Street. A high surf was running at the time.

Five municipal life guards put out in catamarans and finally succeeded in getting the occupants of the canoe ashore. They were: Miss Mary Meyer, 26, of the Greenwood Garden Apartments, Greenwood Avenue, Far Rockaway; Miss Minnie Berg, 28, of Cedarhurst, L. I.; Harry Baer, 25, of Cedarhurst, L. I., and Harry Beck, 30, of Margaret Avenue, Lawrence, L. I. None appeared to be the worse for the experience.

PARIS SHIVERS IN CHILL.

Has Coldest July Night in 21 Years —Rome Heat Abates.

Special Cable to THE NEW YORK TIMES.

PARIS, July 9.—Last night was the coldest 8th of July in twenty-one years, the thermometer registering 43 degrees Fahrenheit.

Today was fair but still chilly with a temperature of 66 degrees. The forecast is for warmer weather, rain and a southeast wind.

ROME, July 9 (AP).—Rome has received some relief from the oppressive heat of last week, when the average high mark was 94 degrees.

This week it has been only 84 degrees, with the minimum well up over 70 degrees.

Held for Shooting Husband.

Mrs. Matilda White, 27 years old, was held in $3,000 bail yesterday by Magistrate McQuade in Washington Heights Court for hearing July 16, on a charge of feloniously assaulting her husband, Brittan, 28 years old, a patrolman attached to the Dyckman Street Station. White is in Presbyterian Hospital recovering from a gunshot wound in the hip received yesterday morning while he and his wife were struggling for possession of his service pistol in their apartment at 306 West 156th Street. Magistrate McQuade noted on the papers that one of Mrs. White's eyes was discolored.

Willys Is Under Consideration For a Diplomatic Position

Special to The New York Times.

WASHINGTON, July 9.—John N. Willys, automobile manufacturer, is being considered for appointment as an envoy abroad. Reports today that he would have an offer of the Ambassadorship to France were officially denied, but it was intimated that a rather important place would be offered him.

It is possible that he may be sent to Japan or Spain, but in official circles it was said that the assignment had not yet been decided upon by the President.

One report suggests that Mr. Willys might be sent to Turkey.

Several diplomatic changes are expected by the end of next month and, as far as possible, strong "career" men will receive promotions.

DEAL WITH WILLYS FOR STOCK ON WAY

Negotiations for Holdings in Willys-Overland Admitted—Is Valued at $20,000,000.

C. O. MININGER IS NAMED

Head of Electric Auto-Lite Denies Making Purchase but Wall St. Hears Transfer Is Made.

Negotiations have been under way for some weeks looking to the purchase of the personal holdings of John N. Willys in the Willys-Overland Company, and it was understood in Wall Street yesterday that a transaction was about to be arranged. The prospective purchasers are believed to be associates of Mr. Willys who have been interested with in various enterprizes.

At the office of Mr. Willys here it was said yesterday that he was in Toledo, but dispatches from that city said he was in Canada fishing. C. C. Mininger, president of the Electric Auto-Lite Company, who was mentioned in Wall Street reports as one of the three purchasers of Mr. Willys's holdings, said, according to a Toledo dispatch, that the deal, which had been pending for several weeks, had not been closed, so far as he knew.

Wall Street information, however, was that Mr. Willys's stock was about to be transferred, if it had not actually been transferred. George M. Jones, president of the Ohio Savings Bank and Trust Company of Toledo, is associated with Mr. Mininger in the purchase, according to reports here.

Mr. Willys is rated as the largest individual stockholder in Willys-Overland, but he does not control the company. His stock is said to amount to 800,000 shares of common, worth more than $20,000,000 on the basis of yesterday's closing prices. He has been the dominating figure in the company for years. It is understood in Wall Street that he has anticipated his retirement by building up an organization that will succeed him when he steps out. No important changes in the management would be occasioned by his retirement.

Mr. Mininger, said to be the moving spirit of the group that is buying Mr. Willys out, is one of the wealthiest men in Ohio. At head of the Electric Auto-Lite Company he has been closely identified with the automotive industry for years. He has large investments in various companies besides Electric Auto-Lite, among them Willys-Overland.

SAYS LAWYER'S CLERK AIDED IN FALSEHOODS

Motorist Swears Schneidkraut Sued in Cases Where There Was No Injury.

Angelo Pocchia of 30 Carlton Avenue, Brooklyn, testified yesterday at the hearing on charges of unprofessional conduct against Morris Carl Schneidkraut, Brooklyn attorney, that his testimony at the ambulance-chasing inquiry in Brooklyn before Supreme Court Justice Faber had been coached by Emanuel Krone, Schneidkraut's clerk. Pocchia also testified that he had joined last year the Allied Automobile Owners' Association of 66 Court Street, and paid $21 with the understanding that he would be "protected" in any automobile accident cases.

The witness told Harrington Putnam, referee, before whom the hearings are being held in the Brooklyn Municipal Building, that the "big noise" of the Allied Automobile Owners' Association had told him that by paying the $21 he would have his "tickets squashed" and be protected in accident cases.

Mortimer W. Byers, chief prosecutor, tried but failed to get Pocchia to remember the name of the "big noise" in the association. Mr. Byers brought out that Krone, Schneidkraut's clerk, is now president of the association.

Pocchia testified that after he joined the association in 1928 he had four accidents, in two of which he was slightly injured. Notwithstanding this, he said, Schneidkraut brought actions for damages for personal injuries in all four cases. Krone, he testified, induced him to sign an affidavit in April, 1928, in which he alleged that he had been hurt in all four cases.

Harry E. Hacker of 140 West Forty-second Street testified that as adjuster for the Union Indemnity Company he had told Henry Axien of 185 Patchen Avenue, Brooklyn, that the latter's accident would be settled for $975. Axien testified on Monday that Schneidkraut's clerk had told him the settlement was $300, and that he had received $150.

R. W. TULLY FACES JAIL.

He Must Give Up Contracts for "Bird of Paradise" in Ten Days.

Richard Walton Tully, playwright, of East Orange, N. J., may be jailed for contempt of court if he fails to relinquish all of his contracts for royalties for the production of "The Bird of Paradise" in motion pictures or on the legitimate stage, Justice McGoldrick ruled yested in Supreme Court. The court said that if Mr. Tully did not comply within ten days after being served with notice of yesterday's order Mrs. Grace A. Fendler might apply to have him incarcerated.

Mrs. Fendler asserted that the playwright had failed to obey a previous order of Justice McGoldrick directing him to turn over his contracts before June 17 last. She recently obtained a judgment against Tully for $606,000 and another against Oliver Morosco, producer, for $168,000 on the ground that "The Bird of Paradise" was a plagiarism of her work "In Hawaii."

Mr. Tully has declared he intends to appeal the case to the United States Supreme Court if necessary. He contends that he copyrighted his play in 1910, while Mrs. Fendler copyrighted hers in 1916.

Ban Equity From Pies on Radio.

Special to The New York Times.

LOS ANGELES, July 9.—Actors Equity's plan to go on the air here for a week were disrupted tonight because the owner of the KMTR radio station refused the use of his plant for a controversial broadcast.

Smoky Blaze Chokes the Downtown District; Ten Firemen Felled at Front St. Warehouse

Acrid smoke blanketed the financial, drug and oil districts for two hours yesterday afternoon while firemen battled a stubborn blaze which destroyed a government cotton warehouse at 72 Front Street. Ten firemen were overcome by the smoke, which caused discomfort to thousands as far away as Broadway and the Battery, and forced the closing of windows in many skyscrapers, despite the heat.

The fire started on the second floor of the warehouse owned by the American Trading Company of 96 Wall Street and leased to the government for the storage of cotton samples prior to their inspection. No one was in the building and at 1 P. M. when smoke was discovered seeping through the closed shutters the interior was a roaring furnace.

Assistant Chief "Smoky Joe" Martin, who with Fire Commissioner Dorman came on the second alarm, refused to permit his men to enter the building because of the danger from smoke, but mounted lines from the roof and windows of another government warehouse at 63 Water Street, which is directly in the rear, and from the fire escapes on the front of the burning building.

Flames bursting from the windows of the warehouse forced the men from the fire escapes but the battle was renewed from the street. Fifteen lines of hose were played on the building and two fireboats, the New Yorker and the John Purroy Mitchel, added the force of their pumps. Under the deluge the fire was confined to the building but was not extinguished until it had destroyed the upper three floors of the four-story building.

Because of the heat and the smoke the firemen were forced to work in relays. The ten men overcome were taken to the quarters of Hook and Ladder 15, only half a block away, where they were treated by Dr. Harry Archer, honorary deputy chief of the department. All were able to return to duty. John J. De Croti, 38 years old, of 3,645 Bay Sixteenth Street, Brooklyn, was also treated for lacerations of the scalp received when a can of paint fell on his head from a window as he watched the fire.

Despite the smoke, so large a crowd gathered to watch the blaze that police reserves of two stations were called out. But the smoke forced the occupants of the Arbuckle Building at Water Street and Old Slip and another warehouse at 71 Water Street to leave their work. It also made its way into the I. R. T. subway through an emergency exit and caused some annoyance to passengers.

The samples destroyed were taken from a large part of the harbor's stock of 165,000 bales of cotton. The government samples, numbering about 2,000, will have to be replaced at a cost of between $50,000 and $75,000.

GRANTS INJUNCTION AGAINST STRIKERS

Federal Court at New Orleans Acts on Plea of Street Car Company's Bondholders.

UNION OFFER IS REFUSED

Traction Concern Announces Open Shop, Rebuffing Request of City Commission.

NEW ORLEANS, July 9 (AP).—The injunction sought by bondholders of New Orleans Public Service, Inc., to restrain striking car men from interfering with the operation of street cars or doing damage to the company's property, was granted by Judge Borah in the Federal court shortly after noon today.

Upon receipt of the injunction, the United States Marshal swore in 250 special deputies, armed them with revolvers and rifles and stationed them at the car barns.

City officials, civic leaders and government conciliators sought vainly all day to find a compromise ground for negotiations between the union and the traction company.

Both sides were obdurate in their positions, the company, armed with the injunction, breaking off all relations with the union and declaring an open shop policy, and union officials declaring the men would not return to work until the union was recognized.

Police to Aid Federal Force.

Car company officials and the Federal marshal declined to say if another attempt would be made to operate street cars with strikebreakers. Previous attempts caused the killing of two strikers, brought injury to hundreds and much damage to property.

Chief of Police Ray assured the marshal, Victor Loisel, of the full cooperation of the police in maintaining order.

Realizing the acute situation, Henry B. Dynes and W. H. Rodgers, sent here by the Federal Department of Labor at the request of the union, called on the street car company and union officials and offered their services as conciliators. Mr. Dynes said they were received cordially by both sides and arrangements were made for future conferences which they hope will bring results.

When the Public Service Company notified the City Commission of its refusal to accept the compromise offered by the union which the commission had requested the company to accept, Mayor O'Keefe called a hurried meeting of leading citizens to aid in breaking the deadlock.

A committee was appointed to go into the case, and it is expected to report tomorrow.

Car Company Refuses Union Offer.

In its letter to the City Commission the car company said:

"In view of what has happened since our offer was rejected, and the utter disregard of the property rights of this company, we can no longer bind ourselves for the future to any contract with this union, and subject ourselves and the community to a repetition of the present lawlessness and strikes and threatened strikes during the life and at the termination of each contract.

"All the board of directors is willing to say is that if its former employes decide to go back to work, the company shall be glad to take them all back as individuals, whether they wish to be members of the union or not."

The union had offered to send the men back to work if the union was recognized immediately and arrangements made for negotiations for a new working contract. The union abandoned its demand for arbitration of discipline and dismissals of the men.

GAS EXPERT FINDS LESS HOME COOKING

Brooklyn Union Witness at Rate Hearing Says Families Go to Restaurants.

SEES INSTALLING COSTS UP

House Consumption Has Fallen, He Asserts, but Equipment Must Still Be Furnished.

The consumption of gas in its relations with the changing phases of preparing and serving food featured the proceedings yesterday before the Public Service Commission on the fight of the Brooklyn Union Gas Company for authority to charge 95 cents for the first 200 cubic feet of gas or less, and 9 cents a foot thereafter.

Cornelius M. Sheehan, counsel for the Bushwick Civic Forum, cross-questioned F. C. Hamilton, expert witness for the company. An exhibit offered by the witness showed that during the last seven years gas meters in restaurants increased 199 per cent, in laundries 116 per cent and in delicatessens 138 per cent. Mr. Sheehan asked the witness:

"The passing of the free lunch served in saloons had something to do with the increased business done by restaurants, didn't it?"

Mr. Hamilton explained that the figures in the exhibit covered the period from 1927 to 1928, after the prohibition law went into effect. The apparent purpose of the exhibit was to show that less work was done in homes now than was done formerly.

But Mr. Sheehan asked for more details about the delicatessen business, to discover just how it happened that the witness knew that "many thousands of gas stoves which glowed in homes during meal times a few years ago now remain dull and cold." He asked:

"Did you ever personally visit a delicatessen store?"

"Oh, yes," replied Mr. Hamilton, "and I noticed that the hams were prepared by outside concerns instead of being cooked on the premises."

"Did you see potato salad?" queried Mr. Sheehan.

"I did," replied the witness.

"And potato chips?"

"Yes."

Mr. Hamilton was questioned about his earlier statements concerning new housing in the area served by the gas company and the costs of installing new distributing equipment. He admitted that he had made no analysis particularly of Brooklyn, and that he had attempted no classification of the poor and well-to-do consumers of gas.

Commissioner George R. Lunn questioned the witness, who said that the present flat rate charged by the company was discriminatory, but that under the proposed rate the discrimination would be reduced to a minimum. Dr. John Bauer, the city's expert, drew from the witness an admission that to a certain extent the proposed rate would force the poorer classes to pay part of a distributing system which would not benefit them.

Two motions made by Maurice Hotchner, a special counsel for the city, and Jacob Brenner, counsel for the Ridgewood Taxpayers Association, were denied. One of them was that the testimony of Mr. Hamilton be stricken out because he had failed to qualify as an expert and had also failed to substantiate his statement that the poor people, considered as good gas customers, would be favorably affected by the proposed rate. The other was that if the company wanted increased revenues it should ask for them instead of seeking a new form of charging. The hearing will be continued July 29.

American Summer Resorts
And a New Generation

OUR SUMMER RESORTS—whether they be social, popular or intellectual recreation centres—have a definite place in the panorama of American life. How they have been affected by changing customs and conditions will be told by R. L. Duffus in a series in The Times Magazine. The first article describes conservative Southampton, where money may not be everything yet helps.

The New York Times
MAGAZINE
NEXT SUNDAY

Order The Times in advance. Your dealer/seller limits his supply to the minimum regular demand. The Times is sold to newsdealers on a non-returnable basis.

MOSHER BOY, 15, DIES OF STRANGE MALADY

Victim of Tropical Blood Disease Succumbs at Seaside Hospital After 12 Transfusions.

PARASITES BELIEVED CAUSE

Ailment Similar to Kala-azar—Lad's Fight for Life Stirred World-Wide Interest.

George Mosher Jr., the 15-year-old victim of a mysterious tropical disease for which no cure was discovered and whose fight for life aroused world-wide interest for the past three weeks, died at 5 P. M. yesterday at the Seaside Hospital, New Dorp Beach, S. I. He had been ill three months. At his bedside yesterday were his father, George Mosher, of 351 West Fifty-first Street, and his three sisters, Harriet, Katharine and Elizabeth, who had been summoned at noon when hope for his life was abandoned.

Early last April George, then 14, was a healthy, athletic youngster. Then his father noticed he was listless, apathetic, that his appetite was poor, that he was losing weight. He took George to the family physician, who treated him for some weeks, but the boy grew worse. He ran a continual fever. His father, a widower in poor circumstances, took the boy to the Polyclinic Hospital.

There George's disease was tentatively diagnosed as kala-azar, or black fever, a dread tropical infection transmitted by an insect bite, said to be fairly common in India, China, Egypt and other Eastern countries. The physicians attending George said the kala-azar parasites, known as Leishman-Donovan bodies, had entered the boy's blood stream and were devouring his red blood corpuscles. To keep him alive they gave him two blood transfusions. They emphasized, however, that the transfusions were in no sense a cure for the disease, but merely a staving off of death. This theory was borne out by the fact that the boy grew temporarily better after each transfusion but, as soon as the fresh blood had been absorbed by the parasites, relapsed into a critical condition.

Sea air, the physicians said, might help, and the boy was taken to Seaside Hospital, maintained by St. John's Guild, early in June. Two more transfusions were resorted to and on June 20 it was announced that the hospital had no more available funds to pay blood donors.

Publication of George's need brought instantaneous response. On the following day seventy persons offered their blood and numerous contributions, ranging from $10 to $100, were sent in from all parts of the world. From that time on there was no dearth of blood or money for George. More than $1,000 was forwarded to him and 980 persons, including 175 women, offered their blood free.

Eight more transfusions were resorted to from time to time, but George grew steadily worse. An intensive search for the nature and cure of the disease was undertaken by a number of doctors, headed by Dr. Gaylord W. Graves, a specialist in blood diseases. The diagnosis of kala-azar was abandoned; although it is still believed that the boy suffered from a parasitic blood disease similar to kala-azar.

Hundreds of telegrams from all parts of the world were received Friday a week ago, George's fifteenth birthday, most of them offering sympathy and many suggesting diversified cures. Many flowers also were sent. Two weeks ago three faith healers were admitted to George's bedside. They prayed for half an hour. He failed to improve.

The last blood transfusion was given on Thursday. Dr. Graves said last night that the parasites had "sipped George's life away." When the news of the boy's death permeated the hospital a gloom settled over the entire medical and nursing staff.

An autopsy will be performed by Dr. George P. Mord, Richmond County Assistant Medical Examiner, to endeavor to determine the nature of the disease, if the consent of his father is given. No funeral plans had been made last night.

WILL PAY HUSBAND'S FINE.

Ridgefield Park Woman Forgives Him After Charging Beating.

Special to The New York Times.

RIDGEFIELD PARK, N. J., July 9.—Mrs. Emma Schilling, the young woman who caused her husband, Charles, to be jailed for mistreating her on June 27, because she refused to have any more children, has now raised the money herself to pay his defaulted fine and release him on Thursday.

The reconciliation of the couple was effected in the Hackensack jail today, although at the time of their quarrel Mrs. Schilling was so determined that her husband be punished that she risked poverty with her five children by having him arrested. Schilling, a painter, was their only support.

Since the cause of their dispute was aired in the local magistrate's court a number of people have come forward with proffers of aid to Mrs. Schilling. Since her marriage seven years ago, she has had six children, one of whom died.

When Schilling was arraigned before Judge Alfred Fleischmann after his arrest on a charge of disorderly conduct, his wife told the court that he had beaten her severely. She had protested to him, she said, that her life would be endangered if she had another child.

TEN IN AUTO 'RING' GUILTY.

Confederates of Convicted Attorney Plead in Rochester.

ROCHESTER, N. Y., July 9 (AP).—Ten confederates of James C. D'Aprile, disbarred Rochester attorney, who is awaiting sentence following conviction of grand larceny as the leader of a fraudulent automobile accident insurance ring, pleaded guilty to grand larceny, second degree, in County Court here today.

All ten men will be sentenced July 16 and were ordered to jail. D'Aprile, who has been in jail since his conviction last Wednesday, will be sentenced Friday.

The accomplices of D'Aprile in defrauding the Globe Indemnity Insurance Company of Newark, N. J., are Joseph Burke of Newark, a former adjuster for the company; Edward Federico, a process server in D'Aprile's office; Clarence Marcellus and Francis Richardson, taxi drivers; Frank Runfolo Jr., Romey Antinarelli, Charles Signorino, Philip Sicilia, John Defrank and Andre Daniso.

Rogers Sees Hope for Farmer Coming Through the Radio

To the Editor of The New York Times:

BEVERLY HILLS, Cal., July 8.—I always knew the farmer not only needed relief but he needed some help, and I had become kinder discouraged as to him getting it, for there didn't seem any actual way. But this new farm board has come through with an original idea.

For one hour every day the farmer is to receive assistance over the radio. Different cigarettes have had an hour, and they are all doing pretty well, so they figure that an hour's advertising over the radio will just about put agriculture on the level with cigarettes.

And no farmer could ask more than that. Yours,

WILL ROGERS.

MRS. C. V. WHITNEY IN RENO FOR DIVORCE

New York Society Woman Takes a Home on Nevada Shore of Lake Tahoe.

MARRIED IN PARIS IN 1923

Couple Have Two Children—Husband Has Appeared Recently With Polo Team on Long Island.

Special to The New York Times.

RENO, Nev., July 9.—Mrs. Marie Norton Whitney, wife of Cornelius Vanderbilt Whitney of New York, has rented a Summer home on the Nevada shore of Lake Tahoe and has retained an attorney here.

It is expected that she will seek a divorce.

Mrs. Whitney, who has her two children with her, will remain at her Lake Tahoe home for the Summer. She has been a resident of Nevada now for about three weeks. Three months' residence is required before the filing of a divorce suit.

Married in Paris in 1923.

Mrs. Marie Norton Whitney is the daughter of Sheridan S. Norton, lawyer, and Mrs. Norton of 850 Park Avenue. She was attending school when she first met Cornelius V. (Sonny) Whitney, son of Mr. and Mrs. Harry Payne Whitney, and the romance between them is said to have started on Harry Payne Whitney's yacht, Whileaway. At that time she was active in the younger set on the North Shore of Long Island, where her father had a country place.

Their marriage took place in Paris on March 5, 1923, a civil ceremony in the City Hall of the First Arrondissement being followed by a religious ceremony in the Church of the Holy Trinity, with Dean Frederick W. Beekman officiating. The wedding party was restricted to members of the two families and about a score of guests. Harry Payne Whitney acted as best man for his son.

Among the wedding gifts was a complete set of family jewels, the gift of the bridegroom and Mr. and Mrs. Whitney, his parents, to the bride.

For a time after their marriage the couple lived in the Far West, where Mr. Whitney was looking after his oil interests. Later they returned East to reside permanently and were conspicuous figures at all of the fashionable sports events on Long Island. They were often photographed together, and were considered among the happiest couples of the younger married set.

About a year ago there were reports of an impending separation, but these were denied. Reports of an estrangement persisted, and about six months ago a member of Mrs. Whitney's family denounced the rumor and Mr. Whitney's lawyer declared that he knew nothing of a separation between the two.

He Appeared With Polo Team.

Their residence during the Winter was at the H. P. Whitney home, 871 Fifth Avenue. When inquiry was made there several months ago regarding the report, Mr. Whitney was said to be away on a fishing trip and nothing was known of the whereabouts of Mrs. Whitney.

Recently Mr. Whitney, who is a well-known polo player, has been appearing with a Long Island polo team. He is a governor of the Automobile Club of America, an official of the Long Island Aviation Country Club, and among his clubs are the Knickerbocker, Racquet and Tennis, Meadow Brook, Turf and Field and Westminster Kennel.

Last May a judgment dismissing the $1,000,000 breach-of-promise suit brought by Evan Burrows Fontaine, dancer, against Mr. Whitney was filed in the Supreme Court here. Miss Fontaine brought her suit in 1924, alleging that Mr. Whitney agreed to marry her in 1920, but had refused to do so.

WADSWORTH VISITS CAMP.

Former Senator Reviews Troops at Camp Smith in Peekskill.

Special to The New York Times.

PEEKSKILL, N. Y., July 9.—Some of the troops of the Tenth Infantry Regiment of Albany and up-State cities were ordered today, after they and the troops of the Twenty-seventh trains of Brooklyn were reviewed this afternoon by former Senator James W. Wadsworth, to leave camp for an overnight bivouac to prepare for firing heavy guns tomorrow.

The howitzer company of the regiment, which comes from Catskill and is commanded by Captain Heath, will fire several types of cannon. The firing of the heavier guns will be done in the wooded hills.

The Twenty-seventh trains were divided into five companies today under Major Walter B. Corwin of Brooklyn, and went through various road problems with their fifty-six tricks. Colonel Henry Suavet, inspector of the Twenty-seventh Division staff, will inspect both the infantry and the trains outfits on Saturday.

When the present field tour is over on Sunday, about 1,700 troops of two New York City regiments will start a two weeks' encampment in Peekskill.

TRIP GUIDE TO OUR NATIONAL PARKS
Given Free to Readers Touring
shows best routes from Chicago, maps, hotel addresses, fares, etc. Write or apply to Chicago & North Western Ry., 226 W. Fifth Ave. Tel. Lexington 8170.—Adv.

WILL SHIFT CONTROL OF PENAL HOSPITALS

Correction Officials Perfect Plans to Place All Clinics Under Dr. Schroeder.

QUICK ACTION EXPECTED

Reorganization Project to Be Ready for Approval by Walker This Week.

MANY DOCTORS AFFECTED

Transfer Will Place All Medical Work in City Institutions Under One Head.

Plans for the most extensive reorganization of city departments during the Walker Administration were virtually completed yesterday, when Dr. William Schroeder, Commissioner of Hospitals, and Commissioner of Correction Richard C. Patterson Jr. prepared to shift the care of every hospital, infirmary and clinic in penal institutions in the city to the Hospital Department.

Details will be worked out during the week by Dr. J. M. O'Connor, Medical Director of the Department of Correction, and Dr. Walter Conley, Chief Medical Director of the Department of Hospitals. Thereupon the plan will be submitted to Mayor Walker and the Board of Estimate for approval.

Medical Control Shifted.

Under the plan as at present outlined, the custody of all prisoners will stay with the Department of Correction, but medical care will be entirely in charge of the Hospital Department. Commissioner Schroeder will staff all clinics and hospitals and physicians now on the Department of Correction payroll will pass under the authority of the other department.

The Welfare Island building now used by the Department of Correction for a hospital will be reconstructed and used wholly for persons needing medical care. Cell blocks in Correction Hospital will be converted into bed spaces.

"We will take in all institutional hospitals and clinics now under the Department of Correction, and also the new hospitals and infirmaries to be built for that department," Dr. Schroeder said. "But all that this department will be concerned with is medical care.

"Colonel Patterson thinks we may be able to salvage many a prisoner who comes to his institutions ill physically or mentally, and send him back to the community better able to meet conditions of civil life.

If a prisoner's time should expire while he is under treatment in hospital, he would remain there, but not in custody, until discharged or cured.

Better Aid to Prisoners.

"We feel," said Mr. Patterson, "that the new plan will result in far better service for prisoners who are sick than is possible under the present system. It is my job to keep prisoners in jail. It is Commissioner Schroeder's job to care for people who are ill. That is the way we plan to do it in the future.

Sixty per cent of the prisoners received in the Department of Correction last year needed medical care, it was pointed out.

Dr. O'Connor is the only physician who will remain under the Department of Correction. Some of the doctors who will be transferred are:

Dr. PERRY M. LICHTENSTEIN, Tombs physician for fifteen years.
Dr. OWEN NUNEZ, also at the Tombs.
Dr. GEORGE SHEINBERG of District Prisons.
Dr. CHARLES H. STOEBEEN, Brooklyn City Prison.
Dr. JOHN AQUARO, City Prison, Queens.
Dr. CHARLES W. SHEIS, Correction Hospital.
Dr. JOHN J. HEFFERNAN, Correction Hospital.
Dr. WILLIAM F. J. BUDDY, Correction Hospital.
Dr. ISADORE FINE, Welfare Island Penitentiary.
Dr. ERWIN C. LATTA, also of the penitentiary.
Dr. STUART N. MacVEAN of Rikers Island.
Dr. EDGAR G. JOYCE of Harts Island.
Dr. ALBERT W. BECK of Greycourt.
Dr. JOSEPH ARSTER of Hampton Farms.

GETS HIGHWAY FORESTER.

Westchester Names Tree Expert to Beautify County Roads.

Special to The New York Times.

WHITE PLAINS, N. Y., July 9.—Westchester County's first Highway Forester took office today. He is George B. Gordon, a graduate of Cornell University School of Forestry, who has been transferred to the position from the office of County Engineer Charles MacDonald.

The County Highway Department has adopted a policy of high

RADIO TOWER LIGHTS WILL WARN AIRMEN

R. C. A. Plans to Illuminate WJZ and WII Transmitting Stations Near Hadley Field.

FEDERAL RULES LAID DOWN

Commerce Department Specifies Markings and Beacons for Hazards on Airways.

Special to The New York Times.

WASHINGTON, July 9.—The Radio Corporation of America will place warning beacons on the transmitting station towers of WJZ and WII, near Hadley Field, N. J., Eastern terminus of the Transcontinental Air Mail Line, the corporation informed the Department of Commerce today.

The two nests of steel masts have been considered a hazard to aviators, especially night air mail pilots on the Transcontinental and New York-Atlanta routes. Station WJZ, near Bound Brook, has towers 300 feet high, and the towers of the transatlantic transmitting station rise to more than 400 feet. The two stations loom in Hadley Field from the west and south, the towers of WJZ being within sight of the field and those of WII five miles away.

The decision to light the towers is reported as the result of conferences between William P. McCracken Jr., Assistant Secretary of Commerce for Aeronautics, and Radio Corporation officials.

Instructions for marking towers, smokestacks, transmission lines, power lines and telephone poles in the immediate vicinity of an airport, intermediate field or airway and bridges and transmission lines crossing navigable waters which are used for airways, were made public today by the Commerce Department.

They specified that towers not exceeding 250 feet in height should be painted with alternate bands of white and chrome yellow, separated by black bands half the width of the white and yellow bands, which should be one-seventh the height of the towers.

Towers more than 250 feet in height are required to be painted with similar bands, the white and chrome yellow being 30 to 40 feet wide and the black bands 15 to 20 feet wide. As an alternative the department will allow radio towers, transmission lines and other hazards to be painted with alternate bands of black and chrome yellow, the width of the bands being one-fifth the height of the tower for towers under 250 feet in height and 50 feet wide for towers more than 250 feet in height. The instructions called for a yellow band at the top.

For night marking a red warning light at the top of the obstruction, burning from dusk until daylight, was specified. For radio towers and others with a network of wires strung between them similar warning lights mounted on diagonal corners were ordered.

Towers supporting transmission lines crossing navigable streams used as airways must be painted according to the requirements for radio towers, their tops marked by red warning lights, with additional lights at points one-third and two-thirds the distance above the base of the towers.

The specifications for lighting bridges which are obstructions on airways call for 24-inch revolving beacons showing a red light mounted on the highest point of the structure, or an airway code beacon illuminated by two 200-candlepower lamps. In the case of bridges having several high spans or towers similar code lights are required on each span.

APPEALS RADIO DECISION.

KVOO of Tulsa Asserts Oklahoma Is Denied Its Share of Channels.

WASHINGTON, July 9 (AP).—Station KVOO of Tulsa, Okla, filed an appeal in he District of Columbia Court of Appeals today from the decision of the Radio Commission denying the station's application for the 850-kilocycle channel occupied by KWKH of Shreveport, La., and 5,000 watts power.

Station KVOO is operated by the Southwestern Sales Corporation, largely owned by H. G. Skelly, president of the Skelly Oil Corporation and Republican National Committeeman for Oklahoma. KVOO is preparing to synchronize with WAPI of Birmingham, Ala., on its present wave of 1,140 kilocycles.

The corporation asserts that the action of the Radio Commission denies to the State of Oklahoma its lawful share of radio facilities. It enumerated thirteen points on which it claims superiority for its station over the Shreveport station, including better equipment.

WILL DISCUSS RELIGION.

The Rev. S. S. Shoemaker to Open Columbia Summer Talks Tonight.

The place of religion in a machine age will be the subject of a series of addresses, discussions and chapel services to be conducted by prominent clergymen under the auspices of Columbia University.

The Rev. Samuel S. Shoemaker Jr., rector of Calvary Episcopal Church, will make the first address in the series this evening in the auditorium of the Casa Italiana. His subject is "Present-Day Religious Experiences."

The first discussion group will meet next Sunday morning at the Casa Italiana. Harrison S. Elliott, Professor of Practical Theology at the Union Theological Seminary, will speak on "The Place of Religion in Character Education."

Other subjects to be discussed include "Personality and the Machine," "The Undergraduate and Religion," "The Use of the Bible in Character Education," and "The Web of World Life."

PAPER'S SALE CONFIRMED.

Macfadden Publications, Inc., Takes Over New Haven Times-Union.

NEW HAVEN, Conn., July 9 (AP).—Official confirmation of the sale of The New Haven Times-Union to the Macfadden Publications, Inc., of New York, was made today by Todd Barton of New York, who has been named president of the new company which will conduct it. No purchase price was announced by the new management. The only change announced by Barton was the naming of William A. Hendrick as editor to succeed Charles W. Pickett, who recently retired.

According to the confirmation the Macfadden interests acquired control of The Times-Union during the latter part of June but did not actively take over the management until the first of July.

PAPERS ORGANIZE TO RUN OCEAN RADIO

Press Wireless, Inc., Will Take Over Twenty Frequencies and Build Ten Stations.

Special to The New York Times.

WASHINGTON, July 9.—Representatives of various newspapers met here today and formed a corporation to be known as the Press Wireless, Inc., to take over the twenty transoceanic frequencies which were allocated to the press of the country by the Federal Radio Commission.

The plan of organization was later submitted to the commission today and approved. Those voting for the organization were Commissioners Robinson, Sykes and Starbuck. Judge Robinson, who is not in the city, gave his approval by long distance telephone from Grafton, W. Va. Commissioners Saltzman and LaFount could not be reached by telephone.

The new organization, which will have its headquarters in Chicago, was incorporated under the laws of Delaware. Its capital stock will be $1,000,000, of which $116,000 has been paid in. No one paper will be allowed to buy more than $35,000 worth of stock and none will be allowed to buy less than $1,000 worth. The organization plans to allow thirty days for as many papers as desire to buy stock.

At a meeting of the board of directors today Joseph Pierson of The Chicago Tribune was elected president, R. R. Harrison of The Christian Science Monitor, vice president; William S. Hedges of The Chicago Daily News, secretary, and John T. Gallagher of The Los Angeles Times, treasurer. Mr. Pierson is chairman of the American Publishers' Committee. The executive committee consists of the president, vice president and secretary. The board of directors consists of the officers and Volney D. Hurd, also of The Christian Science Monitor.

Mr. Pierson stated that the company would erect three stations in New York, two in Chicago, one in Boston, one in Los Angeles, one in San Francisco and two in Washington, D. C. More stations will be erected as needed, Mr. Pierson said.

Among the papers which have subscribed are The Chicago News, Chicago Tribune, Los Angeles Times and San Francisco Chronicle, The Christian Science Monitor and the Gannett newspapers.

TELEVISION PLANT IN JERSEY PLANNED

RCA Asks Commission for License for Experimental Station at Bound Brook.

NBC ALSO AWAITS DECISION

Authority Sought for Installation of Short-Wave Transmitter for Boats and Airplanes.

Two developments in radio in the metropolitan area are awaiting decisions by the Federal Radio Commission, according to a representative of the Radio Corporation of America. An application has been filed for an experimental television station license for a transmitter to be located at Bound Brook, N. J., where station WJZ's transmitting plant is situated. The application requests that the thirty-kilowatt image broadcaster be permitted to operate on the frequency band of 2,850-2,950 kilocycles, equivalent to 105 to 101 meters.

No definite information relative to the plans of this television outfit will be released, according to the RCA representative, until the license is issued. He declined to say whether this television plant would supplant the one now in operation at 411 Fifth Avenue, or whether its entry into the ether lanes would mark the beginning of regular television service for the home.

A license for a portable short-wave transmitter for use on boats, airplanes and other vehicles is being sought by the National Broadcasting Company. The application has been filed with the Federal Radio Commission for a construction permit and a station license operative in the metropolitan district. It was pointed out yesterday by a representative of NBC that heretofore WEAF and WJZ had worked in cooperation with organizations licensed to operate portable transmitters in its broadcasts from boats and aircraft and other points where direct wire connections were impossible. Attention was called to the fact that the Harvard-Yale boat race could not be described from a plane because the Federal Radio Commission denied a permit for the short-wave transmitter. It is the hope of NBC that a five-passenger touring car, $1,095, permanent license will avoid such difficulties in the future.

It was learned yesterday that the Radio Corporation of America had applied to the commission for an extension of time to Sept. 1, 1930, for the construction of a one-kilowatt station to be operated at the company's experimental tract at 7 Van Cortlandt Park South. A representative of RCA denied that this station, now being built, would replace the WEAF transmitter at Belmore, L. I., which many listeners in various sections of the New York area complain does not reach them with a strong signal. He said this station would use the frequency of 2,000-2,100 kilocycles for experimental purposes. WEAF uses 660 kilocycles.

TELL OF GOLDHURST LOANS.

Friends and Relatives Say They Advanced Money Unsecured.

The possible connections of friends and relatives of Harry L. Goldhurst with the defunct securities firm of Kable & Co., in which Goldhurst was a partner, were gone into at yesterday's bankruptcy hearing into the affairs of the firm in the office of Referee Robert P. Stephenson. C. Edward Benoit, counsel for the trustee for the assets, questioned two sisters of Goldhurst and two of his friends.

Goldhurst and Charles W. Kable are under indictment for using the mails to defraud in connection with the operations of the firm. Louis Epstein and Harry Berger, who said they were close friends of Goldhurst, and Clara Goldhurst, one of his sisters, told yesterday of various unsecured loans which they made to him when the firm was in straitened circumstances shortly before the failure. All three insisted that they had made the loans solely out of friendship without requiring even a note as security.

The next hearing was set for July 17.

STUDEBAKER CUTS PRICES.

Reductions on the New Dictator Six Range From $150 to $350.

The Studebaker Corporation announced yesterday the introduction of a new Dictator six, in six body models representing various improvements over the former series, at price reductions ranging from $150 to $350. The car will go on display at the New York showrooms today. The new six is a companion car to the new Dictator eight announced in June.

The new models are listed as follows: Club sedan, $1,035; five-passenger four-door sedan, $1,095; Regal sedan with six wire wheels, $1,195; two-passenger business coupe, $995; four-passenger coupe, $1,045, and five-passenger touring car, $1,095.

LUTHERANS TO SEEK 'STRAYED' MEMBERS

United Church Synod to Place Four Missionaries in New York Territory.

WOULD WIN BACK 2,000,000

Number of "Lost" Lutherans Here Is Appalling, Dr. Trexler Says at Committee Meeting.

The home mission committee of the newly formed United Lutheran Synod of New York voted yesterday to place four salaried missionary superintendents in different parts of its territory to bring back former church members. The committee had been informed that more than 2,000,000 of the 10,000,000 unchurched persons in the territory are of Lutheran connection.

This was the first meeting of the committee. It was held in the Lutheran Church House, 39 East Thirty-fifth Street. The Rev. Dr. Samuel Trexler, president of the synod, who had appointed the committee last week, presided.

Dr. Trexler called upon the Rev. Dr. George I. Kieffer, statistician of the United Lutheran Church in America, to present the result of a survey he had been commissioned to make.

"In the territory covered by the new United Lutheran Synod of New York some 28,000,000 persons reside," said Dr. Kieffer. "Of these about 13,000,000 are in the Church, and about 10,000,000 are unchurched. Of these, between 2,000,000 and 3,000,000 have at one time been related to the Lutheran Church."

After the meeting Dr. Trexler made this statement:

"Staggered by these figures our committee voted to put immediately four missionary superintendents into the field. But as these will be entirely unable to cope with the great territory to be covered the committee voted to create a department of education through which these appalling facts will be placed before every one of the almost 250,000 Lutherans who are in the 410 churches which compose the new synod.

"These figures have brought the conviction to our synod that no part of the Lutheran Church has the responsibility or opportunity which is offered to the United Lutheran Synod of New York. So today we set machinery into motion which will inform our active Lutherans of the duty of our synod to win back every Lutheran who has strayed."

The members of the committee are the Rev. Henry J. Pflum of Holy Trinity Church, Buffalo; the Rev. Theodore O. Posselt of St. John's Church, Albany; the Rev. Dr. Arthur S. Hardy of Holy Trinity Church; Hollis, L. I., the Rev. Bernard Mehrtens of Trinity Church, New Haven, Conn.; William Richters of East Orange, N. J.; George C. Zecher of New Rochelle, N. Y.; Henry C. Feldman of Syracuse; Bryan Stickler of Long Beach, L. I.

WEINSTONE MAY HEAD REDS

Communist Organizer Reported Slated to Succeed Lovestone.

It was reported in Communist circles yesterday that William W. Weinstone, former organizer of District 2, of the Communist party, would soon be named general secretary of the organization to take the place of Jay Lovestone, the recently expelled general secretary.

Weinstone is a member of the present secretariat, which includes W. Z. Foster; Max Bedacht and Robert Minor. He is said to have returned recently from Russia. Weinstone is favored because he has never been deeply embroiled in the factional dispute within the party. The Communist press carried yesterday his attack on Lovestone and a discussion of "the struggle of the American Right Opposition to the Address of the Communist International."

WOMAN IS ARRAIGNED IN $5,000 BANK THEFT

Former Bookkeeper in Farmers Loan Charged With Taking Funds Through False Checks.

Mrs. Edna M. Beekman, 26 years old, of 127-20 102d Street, Richmond Hill, Queens, pleaded not guilty but waived examination when she was arraigned yesterday before Magistrate Dreyer in the Tombs Court on a grand larceny charge. She is accused of having stolen $5,000 from the Farmers Loan and Trust Company, where she was employed as a bookkeeper, last January, April and May, before the bank was absorbed by the City Bank Farmers Trust Company.

Harold A. Dwyer, an assistant cashier of the merged bank, appeared as complainant on the charge of the specific theft of $2,500 from the former bank on Jan. 21, but it was alleged that accountants recently had uncovered shortages of $1,200 on April 24 and $1,300 on May 24 which had been traced to the woman.

Mrs. Beekman was arrested at her home last Monday night by detectives from the Old Slip station, and when she was arraigned yesterday morning her parents and her husband, who is a part-time fare collector on the Long Island Railroad, were in court.

It was charged that the woman made out her first check on the former bank for the $2,500, endorsed it with the name "Catherine Barrett," and deposited it in an account she opened with the National City Bank. She made withdrawals against this money, it was alleged, until it was almost gone, and then made out the other two checks under similar conditions.

She left the employ of the bank soon after she put through the third check. In each instance, it was charged, she juggled her books to conceal the theft and destroyed the canceled check on its return to her desk.

SCORES OUSTING ENGINEERS

Technical Union Says City Broke Law in Dismissal of 300.

The Union of Technical Men, 92 Lafayette Street, through its secretary, L. Hartman, protested yesterday to the Municipal Civil Service Commission and the State Civil Service Commission against alleged violations of the Civil Service law in the ousting of 300 engineers several weeks ago by John H. Delaney, chairman of the Board of Transportation.

"The city administration is now carrying through a wage cutting campaign which threatens to wipe out all of the increases gained by the engineers and technical men in their fight these past few years, Mr. Hartman said.

It was charged also that structural steel draftsmen, Grade C, were being arbitrarily demoted to junior draftsmen and instead of getting $3,120 as structural steel draftsmen were getting $2,160 as junior draftsmen.

SCHOOL NEEDS COMPUTED.

$1,290,000 Asked for Books in 1930 —$400,000 Saving on Coal.

Estimates of the cost of school supplies during 1930 were prepared yesterday by the budget committee of the Board of Education. The appropriation of $1,290,000 for the purchase of textbooks and other supplies was repeated for the coming year. The committee estimated that coal supplies for the next year would cost $1,250,000, or $400,000 less than last year, it was learned. More favorable terms with coal companies account for the saving, it was said.

An appropriation of $2,650,000 for repairs to school buildings was granted at the request of Walter C. Martin, superintendent of school buildings. An additional estimated appropriation of $568,000 was allowed for unforeseen repairs and $50,000 for fire prevention work.

The board of superintendents held its last Summer meeting. It approved the appointment in the Fall of 339 elementary school teachers to be selected from the eligible lists prepared by the board of examiners.

SAYS DRY ACT CUTS TUBERCULOSIS TOLL

Dr. H. A. Pattison Lays Lower Death Rate to Improved Economic Conditions.

SEES LESS SPENT ON DRINK

Automobile Also Aids in Fighting Disease, He Tells College Women in Social Work.

Prohibition, by improving economic conditions, is helping to reduce the mortality rate of tuberculosis, Dr. H. A. Pattison, supervisor of the medical social service of the National Tuberculosis Association, said yesterday in addressing the thirteen young college women who are studying social conditions in the Charity Organization Society's annual junior month. The educational campaign against tuberculosis and the economic prosperity of the country, which makes possible the application of this program, are primarily responsible for the reduction of the death rate from this disease, he declared.

The disease took an annual toll of 202 of every 100,000 of the population twenty-five years ago and this figure has been reduced to 87, he said. Prohibition's part in the reduction of the death rate, he asserted, has come not so much from the reduction in drinking as from the reduction in the amount of money spent for intoxicants.

The money in the larger pay envelope that has resulted from our prosperity is being spent for good clothes, better food, better housing and the automobile, which is reducing the tuberculosis death rate by taking hundreds of thousands out into the fresh air of the country, he said.

Miss Gordon Hamilton, instructor at the New York School of Social Work, told the young women of the problems of medical social work.

"The tendency in medicine is group medicine, with a number of physicians working together," she said. "The same is true in social work, but here the problem is a little more complex and we are not quite so far along."

In the afternoon the college women visited the Medical Centre at 168th Street and Broadway. Miss Katherine Crothers, head of the social service department of the Sloane Hospital for Women, told how this institution, with nearly 1,600 applications a year for maternity service, coordinates its medical and social care for all ward patients. Every patient is examined by a member of the social service department on registering, and assistance is given to the family whenever it is needed, she said.

Three Park Bathers Freed.

Five boys accused of swimming in the Central Park lake near Seventy-second Street and the West Drive were arraigned yesterday before Justice Hoyt in Children's Court. Three were set free and two others were paroled until July 16 for further hearing. All had been arrested Monday. The three freed were Joseph Ebner, 14 years old, of 1,535 First Avenue; Carmelo Lizzaro, 15, of 1550 First Avenue; and Thomas Montagnino, 13, of 245 East Eighty-first Street. The other two were John Murray, 13, of 1,535 First Avenue, and Michael Ottomaselli, 14, of 220 East Eighty-first Street.

Shoe Dealers Released in $1,500 Bail

Max Beckerman and Ansel Feldstein, respectively president and treasurer of the Jefferson Shoe Manufacturing Company, 210 Taaffe Place, Brooklyn, were released from Raymond Street jail yesterday after Supreme Court Justice Edward Rieferman in Brooklyn, had granted a certificate of reasonable doubt permitting them to be released on $1,500 bail each. They had been convicted in Special Sessions in Brooklyn of having given to Murray Kalman, a shoe buyer, a check for $200 as a gratuity in return for increased business, and had subsequently sught an appeal.

CITY TO WELCOME GEN. GOURAUD TODAY

Official Party to Greet War Hero at Quarantine Aboard the Paris.

General Henri J. E. Gouraud, Military Governor of Paris and a member of the French Superior Council of War, will arrive here today on the French liner Paris for his second visit to the United States since the World War. He will be the guest of the Rainbow Division Veterans, who will hold their annual convention in Baltimore from July 13 to 15.

A group of citizens and a committee of the Rainbow Division will go down the bay on the Macom to welcome General Gouraud. The official party will be headed by Police Commissioner Whalen. Members of the citizen's committee, of which William D. Guthrie is chairman, are:

Clarence H. Mackay, Grayson M-P. Murphy, Charles Sabin, Charles E. Mitchell, Major Wm. Kennelly, Col. W. J. Donovan, Col. E. M. Rumbough, Nicholas Brady, Walter W. Price, Joseph P. Grace, John D. Ryan, James A. Farrell, George McDonald, Victor F. Dowling, Otto H. Kahn, Major J. M. Patterson, William F. Kenny, George R. Dyer, George F. Baker Jr., Kenneth O'Brien, Bernard Behn, Charles M. Schwab, Col. A. G. Griswold, William J. Deegan, Norman H. Davis, William C. Potter, Victor Morawetz, Marshall Field, Col. De L. Kountze, Rufus L. Patterson, Adrien Larkin, Brig. Gen. Cornelius Vanderbilt.

The official party, which will go aboard the Paris at Quarantine, includes Mr. Mackay, Commissioner Whalen, Major General Hanson E. Ely, Colonel William P. Screws, the Rev. Francis P. Duffy and Colonel Donovan.

General Gouraud will depart tomorrow afternoon for Washington, where he will be the guest of the French Ambassador. He will lay a wreath on the tomb of the Unknown Soldier and pay a visit to President Hoover on Friday.

Following the convention activities at Baltimore, he will travel to Boston and on July 19 will go to Cleveland, where he will place a wreath on the tomb of Myron T. Herrick. He will return to New York on July 22, and pay a visit to Mayor Walker the following day. The General will be accompanied by Captain Maurice Drouhin, Lieutenant Daru, French army aids, and Amedee Lehellac, his secretary.

General Gouraud, who visited the United States in 1923, commanded the French Fourth Army with which the Rainbow Division was brigaded during the Battle of Champagne. He was wounded at Gallipoli, losing an arm and injuring his leg permanently.

"Quick as a wink"

GSY 227

The fastest tube in radio—

GOLD SEAL

EXCLUSIVE DEVELOPMENT

Golden tones HUMLESS

FOR SALE AT ALL RELIABLE DEALERS

Distributed by E. J. Edmunds, F. A. Wildermuth, H. L. Dalis

Today on the Radio

OUTSTANDING EVENTS ON THE AIR TODAY

2:00 P. M.—National Farm and Home talks—WJZ.
3:00 P. M.—Mobiloil Orchestra; Gladys Rice, soprano; Robert Simmons, tenor—WEAF.
3:30 P. M.—Sylvania Foresters Quartet—WJZ.
3:30 P. M.—Wonder Bakers Orchestra—WEAF.
3:45 P. M.—Goldman Band—WNYC.
9:00 P. M.—United Symphony Orchestra—WOR.
9:00 P. M.—Ipana Troubadours—WEAF's network.
9:30 P. M.—Palmolive Orchestra; Revelers Male Quartet; soloists—WEAF's network.
9:30 P. M.—Boxing Bouts, Ebbets Field—WABC.
10:00 P. M.—Voyagers' Band—WJZ's network.
10:00 P. M.—Kolster Orchestra—WOR.
10:30 P. M.—Stromberg-Carlson Orchestra—WJZ.
11:00 P. M.—Vallee Orchestra—WEAF.

July 10, 1929. Eastern Daylight Saving Time. Wave length in meters on left of station. All time is E. M. unless otherwise indicated. Stations in each group are arranged in accordance with their location on the dial.

NEW YORK

526 M.—WNYC—570 Kc.

11:00 A. M.—Time; police alarms; civic information.
11:10 A. M.—Ivy Poisoning and Summer Skin Troubles—Dr. Walter Highman.
11:25 A. M.—Morning musicale.
11:40 A. M.—Kathleen Norris—Mary McGovern.
11:58 A. M.—Weather; time.
5:43—Market high spots.
5:50—Children's program.
6:05—Charlotte Bergh, songs.
6:20—Spanish lessons.
7:00—Boy Criminal—Henry C. Honeck.
7:10—Help the First Offender—Joseph Bloch.
7:25—Information for Motorists.
7:30—Time; police alarms.
7:35—Baseball scores; tides.
7:35—The Park Association of New York—Walter Herrick.
7:50—Civic Duties—J. W. Russell
8:05—Charles Fleischman, violin; Irene Davis, accompanist.
8:20—National Security League.
8:30—Giselo Dauer, contralto.
8:45—Goldman Band concert.

492 M.—WHOM—610 Kc.

7:00 A. M.—Musical Clock.
9:00 A. M.—Tuneful topics.
9:30 A. M.—Beauty talk.
10:00 A. M.—Tuneful topics.
10:30 A. M.—Studio program.
12:00 M.—Orchestra; beauty talk.
12:30—Stock quotations.
1:00—Mid-Day Message.
1:30—Barber Melodians.
2:00—Health talk.
2:15—Jeanne Carroll, contralto.
2:30—Merchants entertainment.
3:00—Wilson Entertainers.
3:30—Norman Van Emburgh, tenor.
3:45—Helen Aisert, soprano.
4:00—Stock quotations.
4:30—Y. M. C. A. Quartet.
5:00—Orpheus Trio.
5:30—Butchers program.
6:30—Intercity Trio.
10:45—Solomon Cohen, piano.
11:00—Weather; time.
11:01—McAlpin Orchestra.
12:00—Piotti and Hardy, songs.

454 M.—WEAF—660 Kc.

6:45 A. M.—Health exercises.
8:00 A. M.—Briers's Orchestra.
8:15 A. M.—Morning devotions.
8:30 A. M.—Cheerio.
8:50 A. M.—Parnassus Trio.
9:00 A. M.—Milt Coleman, songs.
9:15 A. M.—Merkt's Orchestra.
10:00 A. M.—National home hour.
10:45 A. M.—Augusta Spettes, songs.
11:00 A. M.—Your Child—Grace Abbott.
11:15 A. M.—Household Institute.
11:45 A. M.—Home Making—Claudine MacDonald.
12:00 M.—Twelve o'Clock Trio; Eleanor Birsch, soprano.
12:45—Palais d'Or Orchestra.
1:45—Weather; market reports.
2:00—Teudy Burroughs, piano.
2:15—Your Health—Shirley W. Wynne.
2:30—Debham Trio.
3:15—En Route pour la France—Helen Fortier.
3:30—Elsie Fleming, soprano.
3:45—Robert Gillian, baritone.
4:00—Pacific Vagabonds Orchestra.
5:00—Thousand Melodies Band.
5:30—Jolly Bill and Jane.
5:55—Summary of programs.
6:00—Sports talk—Thornton Fisher.
6:10—Black and Gold Orchestra.
6:55—Baseball scores.
7:00—United Synagogue Service; Filial Obedience—Rabbi Morris Goldberg.
7:30—La Touraine Orchestra.
8:00—Mobiloil Orchestra; Gladys Rice, soprano; Robert Simmons, tenor.
8:30—Wonder Bakers Orchestra; Phil Dewey, baritone.
9:00—Ipana Orchestra.
9:30—Palmolive Orchestra; Olive Palmer, soprano; Paul Oliver, tenor; Elizabeth Lennox, contralto; Revelers Quartet.
10:30—Two Troupers—Marcella Shields and Helene Hanelin.
12:00—Vallee Orchestra.
12:30—Palais d'Or Orchestra.

492 M.—WOR—610 Kc.

7:00 A. M.—Musical Clock.
9:00 A. M.—Tuneful topics.
9:30 A. M.—Beauty talk.
10:00 A. M.—Tuneful topics.
10:30 A. M.—Studio program.
12:00 M.—Orchestra; beauty talk.
12:30—Stock quotations.
1:00—Mid-Day Message.
1:30—Barber Melodians.
2:00—Health talk.
2:15—Jeanne Carroll, contralto.
2:30—Merchants entertainment.
3:00—Wilson Entertainers.
3:30—Norman Van Emburgh, tenor.
3:45—Helen Aisert, soprano.
4:00—Stock quotations.
4:30—Y. M. C. A. Quartet.
5:00—Orpheus Trio.
5:30—Butchers program.
6:30—Intercity Trio.
10:45—Solomon Cohen, piano.
11:00—Weather; time.
11:01—McAlpin Orchestra.
12:00—Piotti and Hardy, songs.

454 M.—WEAF—660 Kc.

6:45 A. M.—Health exercises.
8:00 A. M.—Briers's Orchestra.
8:15 A. M.—Morning devotions.
8:30 A. M.—Cheerio.
8:50 A. M.—Parnassus Trio.
9:00 A. M.—Milt Coleman, songs.
9:15 A. M.—Merkt's Orchestra.
10:00 A. M.—National home hour.
10:45 A. M.—Augusta Spettes, songs.
11:00 A. M.—Your Child—Grace Abbott.
11:15 A. M.—Household Institute.
11:45 A. M.—Home Making—Claudine MacDonald.
12:00 M.—Twelve o'Clock Trio; Eleanor Birsch, soprano.
12:45—Palais d'Or Orchestra.
1:45—Weather; market reports.
2:00—Teudy Burroughs, piano.
2:15—Your Health—Shirley W. Wynne.
2:30—Debham Trio.
3:15—En Route pour la France—Helen Fortier.
3:30—Elsie Fleming, soprano.
3:45—Robert Gillian, baritone.
4:00—Pacific Vagabonds Orchestra.
5:00—Thousand Melodies Band.
5:30—Jolly Bill and Jane.
5:55—Summary of programs.
6:00—Sports talk—Thornton Fisher.
6:10—Black and Gold Orchestra.
6:55—Baseball scores.
7:00—United Synagogue Service; Filial Obedience—Rabbi Morris Goldberg.
7:30—La Touraine Orchestra.
8:00—Mobiloil Orchestra; Gladys Rice, soprano; Robert Simmons, tenor.
8:30—Wonder Bakers Orchestra; Phil Dewey, baritone.
9:00—Ipana Orchestra.
9:30—Palmolive Orchestra; Olive Palmer, soprano; Paul Oliver, tenor; Elizabeth Lennox, contralto; Revelers Quartet.
10:30—Two Troupers—Marcella Shields and Helene Hanelin.
12:00—Vallee Orchestra.
12:30—Palais d'Or Orchestra.

405 M.—WJZ—740 Kc.

7:30 A. M.—Dance orchestra.
8:00 A. M.—Vocal trio.
8:15 A. M.—Old Man Sunshine, songs.
8:30 A. M.—Headliners Orchestra
8:45 A. M.—Amy Goldsmith, songs
9:00 A. M.—F. Haggard, songs.
9:15 A. M.—Parnassus Trio.
10:00 A. M.—Blue Birds Orchestra.
11:00 A. M.—Melody Musketeers.
11:30 A. M.—The Recitalists; Carlton Borlin, tenor; Mary Morker, soprano.
12:00 M.—Dance orchestra.
1:00—Yoeng's Orchestra.
2:00—Your Health—Mrs. J. Heath
2:30—National farm and home period; The Farm Almanac—Oscar Stesnson; The 1929 Wool Clip—C. L. Marlan; Planning Now for Better Lambs Next Spring—D. A. Spencer.
3:15—Thousand Melodies Band.
3:45—Training Wild Animals—Capt. Robert Bailie.
4:00—Musical moments.
6:00—Belew's Orchestra.
5:30—Summary of programs.
5:35—Reports; stock market closing prices and quotations; financial summary of the day; Cotton Exchange closing prices and quotations; State and Federal agricultural reports.
6:00—Bailew's Orchestra.
7:00—Baseball scores.
7:05—Rosalie Wolfe, soprano; concert orchestra.
7:30—Talk—John B. Kennedy.
7:35—Lolita Gainsborg, piano.
7:45—Andy Sannella, saxophone.
8:00—Texas Fourmen Orchestra; Chauncy R. Parsons, tenor; Harold and Freddie Owen, comedy duo.
8:30—Sylvania Foresters Male Quartet.
9:00—Flit Soldiers.
9:30—Forty-Fathom Trawlers, sketch.
10:00—ABA Voyagers Band in St. Morits; male octet.
10:30—Stromberg-Carlson Orchestra; Rae Roberts, contralto.
11:00—Slumber music.

370 M.—WFOR—810 Kc.

1:00—Wilson Entertainers.
1:30—String ensemble.
2:00—Edith Wyke, piano.
2:15—Stuart Ensemble.
2:45—Burchell and Fulner, songs
3:00—Bob Schafer, songs.
3:15—Harriet Radina, piano.
3:30—Harold Cummings, tenor.
3:45—Helen Alpert, violin.
4:00—Gray's Ensemble.
4:30—Robert Ziegler, music.
4:45—Van Eas Orchestra.
5:00—Volga Ensemble.
5:15—Aviation Today—Robert W. Bates.
5:30—Selbert Melodians.
6:00—Broadway Portraits—Sam Goldberg.
6:15—Lillian Kenny, soprano.
6:30—Sports talk.
6:45—Lettie Victor, contralto.
7:00—Nassau Orchestra.
7:30—Jewish hour.
8:00—Columbia Park concert.
8:30—Jack Edel, violin; Elmo Russo, piano.
9:00—Leone and Martin, songs.
9:30—Stealth talk.
9:45—Studio program.

345 M.—WHN—868 Kc.

8:00 A. M.—Religious service.
8:30 A. M.—Music; news.
9:30 A. M.—Studio music.
10:00 A. M.—Talk—Lela Gaston.
10:15 A. M.—Berton Bellis, poet.
10:30 A. M.—Columbia Ensemble.
11:00 A. M.—Dumplings—Ida Bailey Allen.
11:30 A. M.—Interior Decorating—Radio Homemakers.
12:00 M.—Farm news; weather.
12:30—Melodians music.
1:00—Studio program.
1:15—Tucker Orchestra.
1:30—Variety program.
2:00—Play, In Three Acts.
4:00—Organ recital.
4:30—Mortuni's Orchestra.
5:00—Studio program.
5:30—Closing market prices.
5:45—Magrica Gunsky, songs.
6:00—French music.
6:30—Hotel Shelburne Orchestra.
7:00—Sketch, Followers.
7:30—Radio program.
8:00—Checker Cabbies hour.
8:30—Dream Makers Studio; Josie Lonsdale, soprano.
9:00—Sporting Bouts, Ebbett's Field; Eddie Thevolate vs. Ignacio Fernandez.
10:30—Kansas Frolickers.
11:00—Ellington's Band.

309 M.—WHN—2,650 Kc.

10:30 A. M.—Theatre music.
10:45 A. M.—Talk.
11:00 A. M.—Woman's hour.
11:15 A. M.—Cooking talk—Ruth Mason.
11:30 A. M.—String trio.
11:45 A. M.—Santry interview.
12:00—News.

297 M.—WFAP—1,010 Kc.

4:00—Studio program.
4:30—Pampas Troubadours.
5:00—Psycho-Analysis—Dr. Matthew Chappel.
5:15—Fritzie Brown, songs.
5:30—Bernard Mitchell, songs.
5:45—Gold and Simon, duets.
6:00—The Lamplighters.
6:30—Orthodox Jewish Congregations.
7:00—Melvin Berkeley, violin.
7:15—Ruby Van Howe, recital.
7:30—Atlantic Terrace.
9:00—Ruffaele Sgro, baritone.
9:30—Shuster and Tucker, duets
10:00—State dancing championship.
10:30—Christian's Orchestra.
11:00—Garzsik and Wolff, duets.
11:30—Eleven-thirty Trio.

297 M.—WENT—1,010 Kc.

12:30—Edith Weeks, piano.
12:35—John Neill, songs.
1:00—John Gutcher, baritone.
1:15—Margaret Livingston, piano.
1:30—Grace Mangum, soprano.
1:45—Anna Young, songs.
2:00—Buddy Valentine, tenor.
2:15—Sylvia Derby, soprano.
2:30—Eddie Young, baritone.
2:45—Bert Lowe, entertainer.

273 M.—WLWL—1,100 Kc.

6:00—Edna Jones, soprano.
6:15—Orchestra.
6:30—Louis Lansri, tenor.
6:45—Orchestra.
7:00—Olga Fagan, soprano.
7:20—Orchestra.
7:35—Leo De Hierapolis, bass.

263 M.—WOV—1,130 Kc.

10:00 A. M.—Women's hour.
11:00 A. M.—Beauty talk.
11:45 A. M.—Talk—Psychology.
12:00 M.—Martell's Orchestra.
12:00—Overture, Sunny.
2:15—First Aid talk.
2:30—Eddie Woods, tenor.
2:45—Trio Seville.
3:15—Martha Wallace, songs.
3:30—Hubert Riegler, songs.
3:45—Sylvia Greenberg, soprano
4:00—Allen Kent, piano.
4:15—Ruby Victor, contralto.
4:30—Cheer for All.
5:00—Mitchell and Simon, duets.
5:15—Dance band.

454 M.—WGBS—1,100 Kc.

10:00 A. M.—Radio Club.
10:15 A. M.—Beauty talk.
10:30 A. M.—Music.
10:45 A. M.—Recipes—Roy Mason
11:15 A. M.—Mitzi Zauderer, soprano.
11:30 A. M.—Uncle Remus Stories—Mrs. H. O. Wise.
11:45 A. M.—Lou Eaton, tenor.
12:00 M.—Weather; music.
12:15—Stories—Wanda von Kettler
12:30—Luncheon music.
12:45—Park Lane Duo.
4:45—Tea music.
5:00—Interviewing the Great—Mildred Simons.
5:15—Billie Dauscha, songs.
5:30—News; music.
5:45—Book Reviews—Thea Tvier.
6:00—Howard Mitchell, tenor.
6:15—Howdy Folks—Doris Hardy
6:30—Joe Sherman, songs.
6:45—Studio program.
9:15—U. S. Patriotic League talk.
9:30—Yole Hauser, songs.
9:45—S. S. Ebro Orchestra.
9:15—Allen's Orchestra.

411 M.—WMCA—1,360 Kc.

10:00 A. M.—Studio Orchestra: Ronald Barclay, piano.
12:00 A. M.—Lecture—Jehovah God, the Unselfish One.
11:30 A. M.—Roseville Trio.
11:45 A. M.—Time; weather.
9:00—Scandinavian program.
10:00—Stanley Gohlinghorst, songs.
10:10—Moment Musical.
10:40—Studio Orchestra.
11:10—Bible Questions and Answers.

231 M.—WEVD—1,300 Kc.

12:00 M.—Bonnie Windsor, songs.
12:30—The Individual and the State—Howard Cole.
12:45—Felix Salmond, tenor.
1:00—An Artist Sees It—H. L. Andrea.
1:30—Frank Read, piano.
1:40—Elizabeth Husted, contralto.
2:00—Home hour, Jessie Springer.
2:20—Karen de Lichtenberg-Schmidt, soprano.
2:40—The Individualism—Dr. Werner Mansband.
3:00—Gale Allen, soprano.
3:20—Louis Kirshbaum, piano.
3:40—Irving Kreitzberg, violin.
4:00—Esther Finch, readings.
4:20—Mary Linden, violin.
4:40—Stan Atwater, piano

PIRANDELLO PLAY, 'LAZZARO,' IS HAILED

Critics Believe His Latest Work May Prove Turning Point in His Career.

ON SCIENCE AND RELIGION

Play Built Around Surgeons' Restoration of Supposedly Dead Man to Life.

Wireless to THE NEW YORK TIMES.

HUDDERSFIELD, England, July 9.—A miracle of modern science—the restoration to life of a man believed to be dead—is the event around which Luigi Pirandello has constructed his latest play, "Lazzaro," produced here last night for the first time on any stage.

Critics believe the play may prove the turning point in Pirandello's career, and may foreshadow a greater work than the Italian dramatist has yet given to the theatre. The play describes how two men, trained and fortified in the most rigid religious orthodoxy, were utterly confounded in their belief by a simple scientific experiment. Diego Spina, a Sicilian gentleman and fanatical adherent of his own narrow interpretation of Catholic orthodoxy, has imposed his fanaticism on his entire family. Lucio, his son, has been educated for the priesthood. Lia, his daughter, is a cripple. Sara, his wife, having long ago quarreled with him, has left him and become in all but law the wife of his bailiff.

Old Diego becomes enraged when he hears that Lucio has put off his cassock and given up the priesthood. Rushing out wildly to reproach him, Diego is run over in the street and certified as dead. He is restored to life, however, by an injection administered by a physician. Every attempt is made to conceal from the old man the fact that he has been certified as dead. When he discovers it, his faith is shattered. Since he has been dead and since death has brought him no knowledge of another life, he argues that the world is a gateless prison and the doctrine of immortality is a lie.

One by one Pirandello's characters reveal the impact of this scientific miracle upon their faith or their lack of it. In fact, two themes emerge, the essence of the play being the capacity of man to be reborn in spirit, while the subsidiary theme is the possibility that life may be restored to the body. In the construction of the play critics declare Pirandello has broken free altogether from the artificial complexities of his earlier work and has fashioned the boldest and most significant drama of his career.

HELEN HAYES CAST FOR MANLESS PLAY

Will Appear in 'One Beautiful Evening,' by Vera Caspary or a Behrman Play.

In outlining yesterday his plans for the coming season Crosby Gaige said that Helen Hayes, now on the Pacific Coast in "Coquette," would next appear either in "One Beautiful Evening," a play by Vera Caspary, or in a new play by S. N. Behrman now being written. "One Beautiful Evening" promises to be a dramatic novelty in that the cast will be composed entirely of women.

Besides the plays by Miss Caspary and Mr. Behrman Mr. Gaige's production schedule includes a new piece for Thomas Mitchell, who opens on Monday night in San Francisco in "Little Accident," of which he is the co-author. This is "Somehow." It is the work of Robert Presnell, described as a Westfield (N. J.) newspaper man.

Other contemplated Gaige productions are Mr. Mitchell's dramatization of Viña Delmar's successful novel, "Bad Girl," "So Help Me God," a play by Maurine Watkins, and "A Lady Descends," the work of Garnett Weston and Garrett Fort.

ELKS ELECT ANDREWS GRAND EXALTED RULER

J. E. Masters Chosen as Secretary and L. Maxwell, Treasurer, by National Convention.

LOS ANGELES, July 9 (AP).—Colonel Walter P. Andrews of Atlanta will head the Benevolent Protective Order of Elks for the next year. He was elected without opposition at the annual convention here today as grand exalted ruler. Atlantic City, N. J., was selected as the meeting place in 1930.

Other officers elected were: J. E. Masters, Charleroi, Pa., grand secretary; Lloyd Maxwell, Chicago, grand treasurer, and Charles Stewart, Frostburg, Md., member of the board of trustees, filling the vacancy created by retirement of E. W. Cotter, Hartford, Conn.

After a brief voting contest the grand lodge also announced the election of William Conklin, Englewood, N. J., as grand esteemed leading knight; Dr. F. J. McMichael, Gary, Ind., grand esteemed loyal knight, and R. W. Jones, Pocatello, Idaho, grand tiler.

Later the grand lodge elected J. P. Gribbin of Gallup, N. M., as grand inner guard, and the Rev. Dr. John Dysart of Flint, Mich., as grand chaplain. The only remaining undecided office, that of grand esquire, will be filled soon by an appointment from the grand exalted ruler.

HILL'S SYMPHONY HEARD.

Its First City College Performance of Season Given.

Edward Burlingame Hill's Symphony in B flat, heard here in 1928, received its first Stadium performance last night at City College by the Philharmonic-Symphony Orchestra under the direction of Willem van Hoogstraten. Other items on the program were the overture to Weber's "Oberon," Strauss's "Don Juan" and Tchaikovsky's "Nutcracker" suite.

The program announced for tonight includes Brahms's Second Symphony, Wagner's overture to "The Flying Dutchman" and excerpts from the "Ring," "Tristan and Isolde" and "Die Meistersinger."

WHITE CHOSEN DEAN AT UNION SEMINARY

Church and Community Head Succeeds Gillett Who Is Named Dean Emeritus.

Professor Gaylord S. White, who has been connected with Union Theological Seminary for twenty-eight years, has been elected by the board of directors as Dean of Students of that institution, which is at Broadway and 120th Street. Dr. White succeeds the Rev. Dr. Charles R. Gillett, who retired because of age, after being connected with the seminary fifty-two years.

The resignation of Dr. Gillett and the taking over of the office by Dr. White took effect on July 1. Dr. Gillett, who is spending the vacation at his Summer home in Norfolk, Conn., has been made dean emeritus and will receive a generous pension and the continued use of his apartment in the Faculty House, 606 West 122d Street. The dean emeritus will busy himself in the Fall bringing the General Catalogue of the seminary, which he has edited, beginning in 1888, up to date. He recently completed a catalogue of the McAlpin collection of British History and Geology. For forty-six years Dr. Gillett was a member of the faculty, for three years a student and three years a Fellow.

For the last nine years Dr. White has been director of the Department of Church and Community Service of the seminary. He lives in the faculty house, and his daughter, Mrs. Franklin C. Wells, is his housekeeper. Mrs. White, who was Miss Sophie Douglass Young of this city, died in 1916. Their son, Charles Trumbull White, is bursar of the seminary.

Dean White was born in New Rochelle March 3, 1864. He was educated in New York and Princeton universities and in Union Seminary, being graduated from the latter in 1890. He spent the following two years doing post-graduate work at the University of Berlin.

The new dean was ordained to the Presbyterian ministry in 1892. His first work was as assistant at Rutgers Presbyterian Church. For the next eight years he was pastor of the City Park Branch of the First Presbyterian Church, Brooklyn. For the following seventeen years he was director of the field work of Union Seminary. During this time and until 1923 he was head worker of Union Settlement. He has been vice president since 1923 of the Union Settlement Association. In 1913 Dr. White became Professor of Applied Christianity in the seminary. He was a lecturer at the New York School of Philanthropy from 1910 to 1915. He was a member of the Municipal Fusion Commission of New York City, 1913-1919. He was a member of the Hospital and Playground Commission under Mayor McClellan.

RECOVER ACTRESS'S COAT.

Police Here Find Mrs. Keith Trevor's $6,000 Garment Lost in Paris.

A chinchilla coat valued at $6,000, said to have been stolen from Mrs. Keith Trevor, who as Jane Marnac is well known on the Paris stage, was located and seized here yesterday by a New York detective acting at the request of the Paris police.

A cable from the Paris police contained the request and explained that the coat was believed to be in the possession of a Mrs. Sonia Sarkyes, living in 128th Street between Fifth and Madison Avenues.

Detective Smith of the East 126th Street station made a house to house canvass and located Mr. Sarkyes in a furnished room at 1 East 128th Street. She surrendered the coat, explaining it had been given her by her brother, André Seylanian, before she left Paris March 10. The police cabled Paris of the recovery and asked further instructions.

R. K. O. BOOKING CHANGES.

George A. Godfrey to Personally Have Charge of Programs in West.

Several changes in the booking staff of the Radio-Keith-Orpheum vaudeville circuit were announced yesterday by George A. Godfrey, chief booker. Under the new line-up Mr. Godfrey will personally book the programs of the Orpheum theatres in the West. To this group under his supervision will be added the theatres in Syracuse, Rochester and Cleveland. Other Middle Western houses will be booked by William Howard.

Arthur Willi will continue to book the Palace, Riverside and E. F. Albee theatres in Manhattan and Brooklyn and the Keith theatre in Boston, while the neighborhood houses in the Greater City will be handled by John Collins. These include the Proctor houses, which the Radio-Keith-Orpheum circuit will take over on August 1.

Joseph Plunkett, general manager of theatre operations, will leave today for Chicago to begin an inspection tour of the Western group of vaudeville houses.

DILLINGHAM BRINGS 2 PLAYS

On Return From Europe He Says He Will Produce Both Here.

Charles Dillingham, theatrical producer, returned yesterday on the White Star liner Majestic from a visit to London and Paris, where he went to look for plays for the coming season.

Mr. Dillingham said he had obtained two plays, which he will produce here. One is "Mr. Cinders," a musical play, and the other is "Sometimes a Canary Sings," which is a drama, he said.

THEATRICAL NOTES.

Joe Smith and Charles Dale, who are at the Palace this week with the Avon Comedy Four, will begin rehearsals on July 29 in "Mendel, Inc.," which Law and Eddie Cantor will produce. The play is scheduled to open at the Longacre Theatre on Sept. 9, after a try-out tour, starting in Long Branch on Aug. 26. It will be staged by Victor Morley.

"Hot Chocolates" now at the Hudson, plans to give a series of Thursday midnight performances, starting July 18.

Irene Franklin has returned from Hollywood. She will be in the cast of the next Manuscratsin musical show, "Just the Other Day."

Andrew Tombes, who last appeared with Will Rogers in "Three Cheers," has been added to the cast of "The Street Singer," now in rehearsal.

"June Moon," a play by Ring Lardner and George S. Kaufman, is now in rehearsal and will open in Atlantic City the week of July 29. Sam H. Harris is the producer. In the cast are Norman Foster, Linda Watkins, Jean Dixon, Ruth Lee, Harry Rosenthal, Ernest Wood, Frances X. Conlan and Florence Rice. "June Moon" will come to Broadway early in the Fall.

Zola Gray, last seen in "Music in May," has been engaged for "Here and There," a M. Burnside's Atlantic City spectacle.

NEW GASOLINE TAX YIELDS $2,100,000

Checks to Go Out at Once for $1,388,610, Covering First Month's Collections.

THIS CITY TO GET $69,430

State's Share $1,041,458, Counties' $277,722—Estimate of $24,000,000 Yearly Being Borne Out.

Special to The New York Times.

ALBANY, July 9.—To date New York State has collected $2,100,000 on its new gasoline tax, and checks for $1,388,610.73 will be sent to the State Treasury, the city of New York and the other fifty-seven counties of the State at once, according to an announcement today by Thomas M. Lynch, State Tax Commissioner.

The first month's operation of the new tax amounted to $1,388,610.73. This represents the amount taken in in May and payable July 1. Experts of the Tax Commission say there is no doubt that the estimated $24,000,000 annually will be obtained from this new taxation. The amount taken in the first month exceeds the annual amount collected by any of the other States that have a gasoline tax.

Division of the Receipts.

New York State's share of the first month's collection will be $1,041,458.05; the city of New York will be paid $69,430.53, and $277,722.15 will go to the various counties, each of these counties receiving a sum based on the ratio that the mileage of public highways in the county, outside of cities and incorporated villages, not including State and county highways, bears to the total mileage of public highways in the State. Official maps indicate that there are 70,606 miles of such highways in the State, and the distribution is at the rate of a little over $3.93 a mile.

Under the new law a reserve of $50,000 is to be kept on hand at all times for the payment of refunds. Before the tenth of each month 75 per cent of the remainder of the money collected is paid into the State Treasury. This is to be appropriated and used for the construction, maintenance and repair of highways and bridges of the State, so that the money is returned to the counties in another form.

Of the remainder of the total monthly collection, New York City receives 20 per cent and the remainder 80 per cent goes to the counties. This is to be distributed quarterly. In New York City the money is to be used for the reduction of taxes, but the share of the counties is to be used for permanent construction, maintenance or improvement of either town or county highways.

The accompanying table gives the details of the distribution to the counties, showing the mileage in each county and the amount distributed on this basis:

Shares of the Counties.

County.	Mileage.	Amount Distributed.
Albany	861	$5,485.00
Allegany	1,718	6,757.59
Broome	1,258	4,946.22
Cattaraugus	1,792	7,048.07
Cayuga	1,292	5,085.89
Chautauqua	1,737	6,832.53
Chemung	777	3,057.13
Chenango	1,541	6,061.38
Clinton	1,205	4,738.70
Columbia	1,234	4,853.82
Cortland	912	3,587.25
Delaware	2,120	8,338.82
Dutchess	1,398	5,498.90
Erie	1,940	7,634.41
Essex	1,035	4,160.73
Franklin	1,172	4,609.55
Fulton	646	2,540.98
Genesee	794	3,150.13
Greene	925	3,638.40
Hamilton	315	1,250.02
Herkimer	1,305	8,133.10
Jefferson	1,316	5,536.41
Lewis	1,333	5,243.23
Livingston	1,125	4,425.08
Madison	1,282	5,042.63
Monroe	1,081	4,054.51
Montgomery	717	2,820.26
Nassau	1,405	5,530.37
Niagara	701	2,965.32
Oneida	1,997	7,855.68
Onondaga	1,377	5,416.30
Ontario	1,157	4,550.93
Orange	1,325	5,211.71
Orleans	861	3,385.78
Oswego	1,322	5,966.65
Otsego	1,956	7,692.74
Putnam	430	1,691.37
Rensselaer	1,079	4,271.61
Rockland	315	1,239.02
St. Lawrence	2,693	10,592.67
Saratoga	1,321	5,196.03
Schenectady	695	2,270.00
Schoharie	1,139	4,480.15
Schuyler	680	2,674.72
Seneca	600	2,385.45
Steuben	2,827	11,119.74
Suffolk	2,428	9,550.53
Sullivan	1,108	6,934.26
Tioga	977	3,842.94
Tompkins	933	3,748.54
Ulster	1,648	6,482.92
Warren	881	3,465.33
Washington	1,374	5,404.60
Wayne	1,206	4,743.60
Westchester	777	3,056.26
Wyoming	648	2,128.27
Yates	694	2,729.78
Total	70,606	$277,722.15

PLANS NEW EQUIPMENT FOR FIRE DEPARTMENT

Dorman Says City Will Soon Have a $350,000 Fire Boat, 18 More Stations and 49 Hose Carts.

Plans for augmenting the equipment and personnel of the Fire Department were revealed yesterday by Commissioner Dorman as he watched a two-alarm fire in a cotton warehouse at 72 Front Street. Pointing to two fire boats which were helping to combat the blaze, he said that the department is planning a new craft which will be the finest fire boat in the world.

One hundred and thirty feet long and with a speed of seventeen knots, the proposed craft will cost $350,000. He said that he hoped to have it by Oct. 1. On that date he also hopes to have eighteen new fire houses under construction.

Forty-nine new motor hose carts are also planned for the department, he said. He hopes to have them in service by Sept. 1. He will ask the Board of Estimate for funds to add 200 men to the department at that time. He will seek to have eighteen new lieutenancies created to go into effect by the first of next month.

Permits Synagogue Mortgage.

The Congregation Rodeph Sholom got permission from Supreme Court Justice Walsh yesterday to mortgage its property at 7-21 West Eighty-third Street to the Emigrant Industrial Bank for $500,000. In its application the synagogue said the money was to be used to help pay for its new temple and community house.

MRS. SHONTS LEFT LESS THAN $5,000

Children Get Entire Estate of Widow of Interborough Rapid Transit Head.

J. H. HALLORAN WILL FILED

Family Shares Large Holdings of Restaurant Man—Mrs. H. W. Nichols Left $50,000 to Charities.

The estate of Mrs. Milla D. Shonts, widow of Theodore P. Shonts, former president of the Interborough Rapid Transit Company and former chairman of the Isthmian Canal Commission, may amount to less than $5,000, it became known yesterday when her will was filed in Surrogate's Court. The testament, executed March 2, 1928, divides the estate equally between her daughters, Mrs. Marguerite S. Bingham, Hotel Plaza, and the Duchess Emanuel de Chaulnes, who resides in Paris with the Princess Galitzene. Both daughters are named executrices.

The petition for probate drawn up by Oscar J. Smith of 342 Madison Avenue, counsel for the daughters, said that the value of the estate is not known, "but at present is less than $5,000."

Mrs. Shonts, who died June 21 in a Washington, D. C., sanitarium, was the daughter of the late General Francis M. Drake, one-time Governor of Iowa. She played a prominent part in Washington society during the Roosevelt administration.

Mr. Shonts, who died in 1919, left most of his estate to Mrs. Armanda Thomas, and his widow spent most of the last decade of her life in litigation. She sued Mrs. Thomas for alienating her husband's affections and also sued to break the will. Both suits were dropped after a reported payment of $100,000 to Mrs. Shonts from the estate.

Although she obtained a default judgment for $149,545 against Percy Jay Fuller, broker, last Summer, Mrs. Shonts's estate may never collect the money because of Fuller's contention that he was not served with papers in the suit. Mrs. Shonts was reported destitute and dying by her attorney last March and he appeared in Supreme Court at a hearing on the action.

Will of Mrs. H. W. Nichols Filed.

Bequests of $25,000 to the Brooklyn Bureau of Charities, 285 Schermerhorn Street, and the Charity Organization Society, 105 East Twenty-second Street, Manhattan, are provided in the will of Mrs. Hannah W. Nichols, entered yesterday for probate. Mrs. Nichols, who died June 20 from injuries received in an automobile accident, was the wife of Dr. William H. Nichols, chairman of the board of directors of the Allied Chemical and Dye Corporation, acting chancellor of New York University and vice president of the university council.

The testament leaves $5,000 to each of eight nieces and two cousins, creates life annuities of $3,000 and $1,200 respectively for Mary E. Hoyt, a sister, of Asheville, N. C., and Nellie McKeage, a niece, of Montrose, Pa., and a $1,000 life annuity for Carrie Cambridge, a servant, of 383 Cumberland Street, Brooklyn.

After articles of jewelry are distributed among seven friends and relatives, the residue passes to two children and two grandchildren.

Halloran Estate to Family.

The will of John H. Halloran, pioneer restaurateur of this city, offered for probate yesterday, leaves most of an estate of more than $100,000 to his widow, Mary E. Halloran of 31 West Twelfth Street, and his nephew and adopted son, John J. Halloran of 35 Orange Street, Brooklyn. Each receives $10,000 outright and half of the residue.

The Society of St. Vincent de Paul, Particular Council, 233 East Sixtieth Street, and St. Francis Xavier's College, 30 West Sixteenth Street, get $1,000 each and the Nazareth Day Nursery, 214 West Fifteenth Street, $500. Mr. Halloran, who died on June 19, bequeathed $15,000 each to his two sisters, Annie and Margaret Halloran, and his brother, Thomas Halloran, all of Worcester, Mass.

Rockhill Gets Wife's Estate.

Charles Rockhill of 473 West End Avenue is the chief heir to the $450,000 estate of his wife, Edith Woodruff Rockhill, by the terms of her will, submitted yesterday for probate. He gets three-fourths of the residue and jewelry.

Katharine L. Rockhill, a daughter, of the same address, also gets jewelry and the income of one-fourth of the residue until she becomes 25 years old, when she will inherit the principal.

Mrs. Rockhill, who died on June 27, left $5,000 to St. Ignatius Church, Eighty-seventh Street and West End Avenue, which is to use the income for the poor of the parish. Mrs. Marion W. Holcombe, a sister, of Santa Monica, Cal., gets a like amount.

G. F. Hinrichs Left $1,000,000.

The will of George F. Hinrichs, widely known poultry dealer, who died last week, was made public yesterday. His estate is said to total more than $1,000,000. The principal legatees are his daughter, Dorothy, and two sons, George F. Hinrichs Jr. and Everard J. Hinrichs.

A clause in the will has aroused speculation as to the identity of Margaret Houghney or Margaret De Pataky, for whom it is specified that no provision be made. The clause reads:

"In the will it is intentionally made that no provision be given to Margaret Houghney, also known as Margaret De Pataky, of the Hotel Bolivar, Manhattan, who claims to be my wife."

Officers of the hotel say they know no such person.

GRIBBLE GETS WRIT IN HOBOKEN PLAY CASE

Court Restrains Theatrical Company From Disposing of Any of Its Assets.

On application of Harry Wagstaff Gribble, former casting director of the Hoboken Theatrical Corporation, Vice Chancellor John Fallon signed an order in Chancery Court, Jersey City, yesterday restraining the enterprise from disposing of any of its assets pending a hearing to determine whether the corporation should make an accounting of its receipts.

Mr. Gribble, who directed the production of "After Dark" and "The Black Crook," said in affidavits that the company had failed to make full payments of salary and commissions to him under an agreement which, he said, called for 20 per cent of the gross weekly receipts and an additional 5 per cent or a minimum of $100 if the gross receipts exceeded $2,200.

When the full payments were withheld, Mr. Gribble's affidavits said, he made inquiries and learned that employes, officers and directors of the firm had misused funds. On May 1, he says, he received $9,000 on account of royalties, pending the determination of a correct amount on June 19. The affidavit declares he received notice that his contract had been terminated on June 1 and that he refused a check for $284 offered to him at that time.

Directors of the enterprise recently denied a report that one of the employes had been dismissed as a result of a shortage in accounts which was variously estimated between $10,000 and $22,000.

The Hoboken Theatrical Corporation was organized by Christopher Morley in 1928 to produce revivals. Its success has been little short of phenomenal.

Made Director of Arbitration Body.

The appointment of Morton R. Cross, president and director of the Cross & Brown Company of New York, as a director of the American Arbitration Association was announced yesterday by Lucius R. Eastman, president. Mr. Cross, who is also president and director of the Morbel Realty Company, will immediately take up his duties with the American Arbitration Association.

MOTION PICTURES.

ALICE WHITE in "BROADWAY BABIES" — CENTRAL THEATRE B'way & 47th St. 2:45—8:45. Extra 6 P. M. Show Sun. — 100% SINGING TALKING DANCING — These Are First National Vitaphone HITS! — First National Vitaphone Pictures — RICHARD BARTHELMESS "DRAG" — WARNER BROS. Ritz-Rialto THEATRE Broadway & 52nd Street 2:45—8:45. Extra 6 P. M. Show Sun.

CAPITOL B'way & 51st St. Midnight Picture Nightly at 11:30 — LON CHANEY in "THUNDER" An M-G-M Picture with PHYLLIS HAVER and JAMES MURRAY — "VACATION DAYS" A Chester Hale Revue featuring DAVE SCHOOLER and the CAPITOLIANS; Kate Smith; Frix & Jean Rubert; Sally & Ted; Hart, Whitestone & Polly; The 40 Chester Hale Girls. CAPITOL GRAND ORCH. Yasha Bunchuk conducting. MAMMOTH COOLING PLANT

ROXY 50th St. & 7th Ave. Div. S. L. Rothafel (Roxy) Largest Cooling Plant — William Fox Presents "BEHIND THAT CURTAIN" ALL TALKING FOX MOVIETONE HIT with WARNER BAXTER, LOIS MORAN—GILBERT EMERY — ENTIRE ROXY ENSEMBLE of 350 ARTISTS in THE WEDDING of the PAINTED DOLL. ROXY SYMPHONY ORCHESTRA—DIVERTISSEMENT ESPAGNOL—Fox Movietonews

PARAMOUNT Times Square — Paul ASH and many in "Radio Romance" 1st of New Show World "Charming Sinners"

RIALTO Broadway at 42nd — First Time at Popular Prices "ALIBI" All-Talking Sensation

RIVOLI Broadway at 49th — Hear GEORGE BANCROFT Talk in "THUNDERBOLT" — UNITED ARTISTS

2nd WEEK AT POPULAR PRICES — TALKING SINGING TRIUMPH — SHOW BOAT — A Universal Picture Presented by Carl Laemmle — MATS. 25c, 50c EVES. 50c, 75c — COLONY Broadway & 53d St. —Ice-Cooled— Cont. Noon to Midnight

BROADWAY GLOBE — LAST 5 DAYS The ONE and ONLY — CARL LAEMMLE'S ALL TALKING DRAMATIC THRILLER WITH SONGS AND DANCING B'way & 49 St. Daily, 2:30-8:30 | 50c—75c—$1.00 Weekday Mats. Weekday Nights 75c to $2. — COMING SOON EDDIE LEONARD in "MELODY LANE."

STRAND A Stanley Co. of America Theatre MARK Dir. WARNER BROS. — 72 DEGREES COOL — B'way & 47 St. All Seats 10:30 to 1 P. M. 35c — New York PREMIERE at STRAND Prices Warner Bros. present — The Vitaphone version of the famous Musical Comedy — 100% TALKING — The TIME PLACE GIRL

ON WITH THE SHOW — REFRIGERATED WINTER GARDEN BROADWAY & 50TH STREET — $1.65—9:45 EXTRA 5 P. M. SHOW SUN.

Four Feathers CRITERION 2:45 TWICE DAILY 8:45 & SHOWS SAT. & SUN. 4-6-8-10 — Paramount's Sound Thriller by the makers of "Chang". B'WAY at 44 St.

THE BROADWAY MELODY — A-C-E-D's talkie, singing, dancing success! Refrigerated. B'way & 45th St. Daily: 2:30 and 8:30. Sat., Sun., Hol.: 2, 5 and 8:30 — ASTOR

RONALD COLMAN in "BULLDOG DRUMMOND" — GEORGE WHITE'S — APOLLO Theatre, W. 42d St. Twice Daily 2:30-8:30

LOEW'S LEXINGTON Lex. Ave. at 51st St. — SOUND! — COLLEEN MOORE in "WHY BE GOOD" — 4 Days—"20th Amendment"—then Franklin

NEIGHBORHOOD THEATRES.

NEW JERSEY.

CHRISTOPHER MORLEY will personally and positively appear at every performance NEXT WEEK as Old Penn in AFTER DARK or Neither Maid, Wife Nor Widow AT THE OLD RIALTO—HOBOKEN Every Eve. INC. SUN. Mat. Sat. Only. Reservations by Phone—HOB. 3063 Tue to $2

MAMMOTH SWIMMING POOL — COLUMBIA AMUSEMENT PARK — Take 42nd St. Ferry to Weehawken or Tube to Journal Sq., Jersey City.

44th ST. THEATRE Opening MONDAY, JULY 15 — SEATS ON SALE TO-MORROW — The MESSRS. SHUBERT Present — A Musical Comedy Whirl of The Gay White Way — BROADWAY NIGHTS — with — DR. ROCKWELL — ODETTE MYRTIL — HARRY CONLEY — JOE PHILLIPS — FRANK GABY — HARRY WELSH — LAURA LEE — KING, KING & KING — Margaret Merle, George Dobbs, Madeline and Hoyt Meredith, Eddie Shubert, Joyce Coles, Mary Manson, Peggy Cornell, George Schiller, Ray King — The Sensational Aerial Terpsichoreans — DOLORES, EDDIE and DOUGLAS — CHESTER HALE BALLET — ALLAN K. FOSTER'S LONDON PALLADIUM GIRLS

PLAY WITH LONGEST RUN!—370 TIMES — MATINEE TO-DAY AND SATURDAY — CHARLES HOPKINS presents A. A. MILNE'S "Detective" Comedy — THE PERFECT ALIBI — CHARLES HOPKINS THEATER, 155 W. 49th. Cir. 0444. Eve. 8:35. Mats. 2:35

CHANIN'S 46th ST. THEATRE Evs. 8:30. Mats. TODAY & Sat., 2:30 — FOLLOW THRU — "Best show I've seen this season."—Heywood Broun, Telegram.

SCHWAB & MANDEL Present the 2 Biggest Musical Hits in New York

IMPERIAL THEATRE, 45 St., W. of B'way. Evs. 8:30. Mats. TODAY & Sat., 2:30 — THE NEW MOON — "Finest musical play in any country in years."—N. Y. World.

"New show is smarter, quicker and more fun than the old one."—Waldorf, Post. — Grand St. Follies — with Albert Carroll & Paula Trueman — BOOTH Thes., W. 45th. Evs. 8:30 — "Tuneful, fast, funny."—Gilbert Gabriel, Sun.

REPUBLIC 42d St., W. of B'way. Thes., W. 42d. Evs. 8:50 — MY GIRL FRIDAY! 6th BIG MONTH — Mats. Today & Sat., 2:50

2nd MONTH! THE LAUGHING HIT — DECISION — Howie Horwitz — or "WHO'LL HAVE THE CHILDREN?" — 48th St. Thes. Evs. 8:30. Mats. Today & Sat.

LONGACRE 48 St., W. of B'way. Evs. 8:30 — Mats. TO-DAY & SAT., 2:30 — Theatre Cooled by Iced Air — NICE WOMEN — Novest Comedy Hit! — with Robert WARWICK & Sylvia SIDNEY

NEW AMSTERDAM 42d St. Artificially Cooled — Erlanger, Dillingham, Ziegfeld, Mgr. Dir. POP. MATS. TODAY & SAT. — ZIEGFELD Laughing Sensation — EDDIE CANTOR in "WHOOPEE" — 458 SEATS AT $1.00

ZIEGFELD Thes., 54 St. & 6 Ave. Evs. 8:30 — Cooled by Frigidaire — MATINEES THURS. & SAT. HALF PRICE — ZIEGFELD SHOW GIRL — with RUBY KEELER JOLSON — Clayton, Jackson & Durante

Earl Carroll Thea. 50th St. & 7th Ave. Mats. Thurs. & Sat. — EARL CARROLL'S New Revue of Laughs and Beauties by EDDIE CANTOR — SKETCH BOOK — featuring WILL MAHONEY, WILLIAM O'NEAL, ERNEST THREE SAILORS, 56 PRIZE BEAUTIES

Henry Miller's THEA., 124 W. 43d St. Evs. 8:30. Mats. Thurs. & Sat., 2:30 — JOURNEY'S END

HOT ICE COOLED — CONNIE'S CHOCOLATES — NEW SONG & DANCE HIT — HUDSON Thes., W. 44 St. Evs. 8:30 Mats. Thurs. & Sat., 2:30

CORT W. 48 ST. Evs. 8:50. Mats. Today & Sat. 2:30. — THE JADE GOD

RADIO-KEITH-ORPHEUM THEATRES — PALACE B'way & 47th — ALL STARS—ALL STARS — The Greatest Array of Headliners Ever Assembled On Any Bill in This Country — Cool & Comfortable—72°

COOL — CAMEO 42d & B'way — American Premiere — Celebrated French Love Drama — "APPASSIONATA" — Founded on Beethoven's Famous Composition

HIPPODROME 16:30 A. M. to 11 P. M. — MATS. 35c Orch. EVGS. 50c Orch. — 4 MARX BROTHERS in "THE COCOANUTS" — ToRine Singing Laughing

ROSELAND DANCING — EVERY EVENING — Saturday and Sunday Matinee — 150 CHARMING HOSTESSES — Broadway and 51st St.

STADIUM CONCERTS — PHILHARMONIC-SYMPHONY ORCH. — TONIGHT at 8:30. Amst. Ave. & 138th St. — WILLEM VAN HOOGSTRATEN, Conductor — BRAHMS: SYMPHONY No. 2 — FOUR WAGNER EXCERPTS — Prices 25c, 50c, $1.00 (CIRcle 9061)

STEEPLECHASE — CONEY ISLAND — NOW OPEN

LUNA PARK — The HEART of CONEY ISLAND — See The Sensational Thriller "AT CHATEAU THIERRY" — FREE Dancing, Rides, Zoo, Circus, Concerts, LUNA'S Great Swimming Pool

MOTION PICTURES.

WILLIAM FOX presents MOVIETONE'S GREAT ALL TALKING SPECTACLE — THE BLACK WATCH — featuring VICTOR McLAGLEN — GAIETY THEATRE, B'WAY and 46th ST. TWICE DAILY, 2:40 and 8:40.

HOTELS AND RESTAURANTS.

THE IDEAL RESIDENTIAL HOTEL! — HOTEL EMERSON — 100 WEST 75 ST. (On NEW YORK CENTRAL) — Room and Bath, $17.50 Weekly — 2 Rooms and Bath, $30.00 Weekly — RESTAURANT FAMOUS for DOLLAR DINNER — H. C. YURKIN, MGR.

Kenmore Hall — 145 E. 23rd — New 12-story, etc. — $8 to $14 per week — DOUBLE ROOMS $18 — Club Rm., restaurant, swimming pool, gym., library, concerts, valet service. Exclusive Tower for Men and Women. Inc.

SHUBERT Theatre, 44th, W. of B'way. Evs. 8:30. Mats. Today, Thurs. & Sat., 2:30 — POPULAR MATINEE TODAY — A NIGHT in VENICE — Musical Comedy Revue with Ted Healy, Jack Donahue, Beth Chapman & Many Others — MOROSCO Thea., 45th St., W. of B'way. Evs. 8:30 — Matinees Today & Sat., 2:30 — MATINEE TODAY — JOHN DRINKWATER'S Comedy — BIRD IN HAND — Original English Cast. Over a Year in London — PLAYHOUSE West 48th St. — Curtain, Evs. 8:50 — Mats. Today & Sat. — STREET SCENE — MUSIC BOX Thea., West 45th St. Evs. 8:30 — Mats. Tom'w & Sat., 2:30 — THE LITTLE SHOW — An Intimate Musical Revue — with BEATRICE LILLIE, HOWARD DIETZ and FRED ALLEN

A THEATRE GUILD PRODUCTION — THE CAMEL THROUGH THE NEEDLE'S EYE — GUILD Thea., West 52d. Evs. 8:50 — Mats. Tom'w & Sat., 2:40

Another colored musical show recently quoted the following: "Nothing better in the way of Afro-American drama in New York."—Percy Hammond, Her. Trib. (June 28) — Mr. Hammond, however, continued: "unless it is Bomboola." — Bring the Kiddies — Step, Comedy for Comedy, Performer for Performer — BOMBOOLA — with Lasses White and a Great Cast of 70 — invites comparison with any and all colored musical shows — BEST SEATS $1.00, $2.00 & $3.00 — ROYALE Thea., W. 45th St. Evs. 8:30 — Mats. Today & Sat. at 2:30.

MUSICAL COMEDY KNOCKOUT! — "You're the Cream in My Coffee" — HOLD EVERYTHING! — Victor Moore, Una Merkel, Bert Lahr, Jack Whiting — BROADHURST, W. 44 St. MAT. TODAY

WALDORF 5th St., Bet. 6th & 7th Aves. Evs. 8:30. Mats. Today & Sat., 2:30 — BED-FELLOWS — Farce Comedy Hit

BERT LYTELL in A Romantic Melodrama — BROTHERS — 48 St. Thea., W. of B'way. Evs. 8:30. Mats. Today & Sat., 2:40 — JOHN GOLDEN presents FRANCINE Larrimore in Let Us Be Gay — by RACHEL CROTHERS — LITTLE, W. 44 St. Evs. 8:50. Mats. Today & Sat., 2:40

HOTELS AND RESTAURANTS.

Room with Bath and Shower $3 — —Pleasant—Comfortable—Light and Airy— — AT THE NEW HOTEL — Knickerbocker — West 45th St.—Just east of Broadway — TIMES SQUARE, NEW YORK — A HOTEL OF THE HIGHEST TYPE

It's COOL and DELIGHTFUL IN THE RESTAURANT of the HOTEL PICCADILLY — 45 STREET WEST O' BROADWAY — REFRIGERATED AIR — LUNCHEON 85c — DINNER $1.75 — A LA CARTE — Music — No cover

The ALDEN — 225 Central Park W. (North Corner 81st St.) — PHONE TRAFALGAR 4000 — This is a Fine Fireproof Building — 1-2-3 Rooms — Each with Private Bath, Kitchenette and Serving Pantry — Furnished or Unfurnished — Restaurant Service — CARL LETSCH, Mgr.

When Visiting New York — ... why merely "stay" at a hotel? Live at The Croydon (12 East 86th St.)... whether for a few days or a few weeks. It is the only hotel in New York with *legally* approved kitchens in every suite. You may cook as much or as little as you desire... or not at all, utilizing the service of the hotel. Excellent table d'hôte and à la carte restaurant. Food commissary. Fashionably located off Fifth Avenue... within ten minutes of theatres, shops and the heart of things. Suites of 2, 3, 4 or more rooms, 1 and 2 baths. Write or wire for rates or reservations. — The CROYDON — 12 East 86th Street — *America's Pre-eminent Apartment Hotel, New York City*

150 RIVERSIDE — A SUMMER RESORT HOTEL IN MANHATTAN — Roof Tennis, Handball Court, Roof Lounge, Swimming Pool — RESTAURANT — Daily-Weekly-Monthly — PARK CRESCENT HOTEL — AT WEST 87½ ST. — E. E. SEAMAN, MGR.

Hotel Sherman Square — 70th St. BROADWAY 71st St. — Room with Bath from $17.50 Weekly — 2 persons from $21.00 Weekly — 2 Rooms, Bath from $25.00 Weekly — Also Unfurnished Suites — FULL HOTEL SERVICE

KIDDER, PEABODY & CO.

Founded 1865

NEW YORK 17 Wall St. 10 E. 45th St. | BOSTON 115 Devonshire St. 216 Berkeley St. | NEWARK 5 Clinton St. | PROVIDENCE 10 Weybosset St.

Investment Securities
Foreign Exchange
Letters of Credit
Investment Circular on request

Correspondents of
BARING BROTHERS & CO., LTD.
LONDON

Birmingham Gas Company

$6 First Preferred Stock

To yield 6.31%

Details on request

Bonbright & Co.
Incorporated
25 Nassau Street, New York

Our "Review of the Week"
Contains a Special Discussion of

Spencer Trask Fund, Inc.
Write for Letter No. 1652

Spencer Trask & Co.
25 Broad Street, New York
ALBANY BOSTON CHICAGO PROVIDENCE PHILADELPHIA
Members New York Stock Exchange

Roosevelt & Son
Founded 1797

30 Pine Street
New York

Our Current
Investment Review
discusses the
General Situation
Atlantic Refining
Safeway Stores
Union Pacific

A copy will be sent upon request.

Paine, Webber & Co
ESTABLISHED 1880
25 BROAD ST., NEW YORK
Boston Philadelphia Chicago Albany Hartford

TRANSACTIONS ON THE NEW YORK STOCK EXCHANGE

TUESDAY, JULY 9, 1929.

Day's Sales.	Monday.	Saturday.	A Year Ago.	Two Years Ago.
4,247,250	3,522,160	1,586,260	1,881,150	1,708,290

Same Period

Year to Date.	1928.	1927.	1926.	1925.
564,340,560	427,643,886	283,498,418	230,789,497	218,776,546

1929. High.	1929. Low.	Stock and Dividend Rate.	First.	High.	Low.	Last.	Net Ch'ge.	Closing Bid.	Closing Ask.	Sales.
54⅞	28¼	Abitibi Pwr. & Paper	42⅜	42⅞	41¾	42	— ⅝	42	42⅛	1,900
88½	79	Abitibi P. & P. pf. (6)	82	83	82	83½	— ½	83	84	300
139½	101	Abraham & Straus	125	127½	125	127⅜	+ 2⅜	122	127	500
26	9¾	Adams Express pf. (5)	25½	25½	25½	25½	— 1	25½	26¼	300
27	27	Advance Rumely	43½	43½	43	43	+ 1	41	42	2,600
119	40⅝	Advance Rumely pf	60¼	61	60	60		60	60¾	1,000
4⅞	1¾	Ahumada Lead	1⅞	2	1⅞	1⅝		1⅝	1⅞	700
188	89¾	Air Reduction (3)	131⅞	181⅜	150	151¼	— ½	151	153⅝	1,700
45⅞	37⅞	Air Way El. Appl. (2½)	42⅝	42⅝	42⅝	42⅝		39½	42⅝	300
114	77	Alax Rubber	90	90	90	90		90	95	1,100
10¾	4½	Alaska Juneau	5⅞	6	5⅞	5⅞	+ ⅛	5⅞	6	1,400
25	12	Albany P. W. Paper	15⅞	16½	15⅞	16½	— 1⅜	15	18	200
43¾	27⅝	Alleghany Corporation	42⅝	43⅝	41¾	41⅝	— ⅝	41⅜	41⅝	49,800
108¾	96½	Alleghany Cor. pf. (5½)	107	108⅞	107	108	+ 1	108	108½	1,800
108½	100⅜	Alleg Corp. pf. rec (5½)	107	107	107	107¼	— ¼	107¼	107⅝	3,500
246⅝	241	Allied Chem. & Dye (6)	246⅝	246⅝	245	245¾	— 3	245	245⅞	5,100
260	166	Allis-Chalmers Mfg. (7)	272	272	271	271	— 3	265	274	900
42⅜	23¼	Amerada Corp. (2)	32	32⅜	31⅜	31½	— ⅛	31½	32	2,400
29⅝	10¾	Am. Agri. Chemical	12⅜	12⅝	11⅝	11⅝	— ⅛	11⅝	12	200
78¾	46	Am. Agri Chem. pf	45	45	45	45	— 1	43½	45	200
141⅝	110	Am. Bank Note (2)	139½	141⅝	139	139	— 1	139	139½	2,500
65½	50¾	Am. Bank Note pf. (3)*	58¾	59½	58¾	59½	+ ¾	56½	61	20
20⅞	14⅜	Am. Beet Sugar	16	16½	15⅞	15⅞	— ⅛	15⅞	16	700
49⅞	46	Am. Beet Sugar pf	51½	51⅞	51½	51⅞	+ ⅜	50	54	100
78¾	40¾	Am. Bosch Magneto	57⅜	58⅞	57⅜	57⅞	+ ⅝	57⅜	58	2,900
62	45	Am. Br. S. F. (2.40)	56½	56½	56	56	— ⅝	55	56	1,800
34¾	15¾	Am. Brown Bov. Elec	30¾	30¾	30¾	30¾		30	32	1,000
104	49¾	Am. Br. Boy. E.pf.(7)*	83	83	83	83		82⅝	83	150
141¼	107⅜	Am. Can (14)	155½	161¼	156⅜	161¾	+ 2½	161	161¾	47,400
142	126⅝	Am. Can pf. (7)	135⅝	135⅞	135⅝	135⅞	+ 1⅝	135	137	200
106⅞	92	Am. Car & Fdry. (6)	101	101⅝	100⅞	100⅞	— ⅛	100	101	3,100
88⅞	76¾	Am. Chain pf. (7)	80½	81⅞	80⅜	81	+ ⅝	80	80½	500
65¾	46⅜	Am. Chicle (2)	64	64½	63⅜	64½	+ ⅜	64¼	65	1,400
88⅞	43⅞	Am. Com. Alco. (k1.60)	49½	49½	48½	48⅝	— ⅛	48	48¾	1,700
47⅜	24⅜	Am. Encaustic T. (2)	31⅜	32¼	30⅞	32¼	+ 1	31	31¾	700
136⅞	78¾	Am. & Foreign Power	117⅜	119¾	116¾	118	+ 1⅝	118	119	12,300
104⅞	104	Am. & F. Pwr. pf. (7)	105¾	106¼	105¼	105¾		104½	106	100
103	88	Am. & F. Pwr. 2d pf.	92	93	92	93	— ½	93½	94½	100
42	24⅛	Am. Hawaiian S. S.(1)	33¾	35⅜	33	33½		32½	34	300
10	6¾	Am. Hide & Leather	7⅞	8	7⅞	7⅞		7⅞	8	100
55⅝	6¾	Am. Home Prod. (2.60)	73¾	74	72¾	74	+ 1	71	74	600
47⅞	38	Am. Ice (2)	46¾	47⅛	46¾	46¾	— ⅛	46	46¾	5,500
96	89¾	Am. Ice pf. (6)	93	93	93	93		93	95	100
76¾	52⅞	Am. International (12)	71⅜	71⅞	71	71⅜		71	71¾	5,100
8¾	4	Am. LaF. Foamite	5	5	4¾	4¾		4¾	4¾	600
129½	102¾	Am. Locomotive (8)	125⅝	125⅝	127	127⅛	+ 1½	127	127⅜	2,900
118½	113	Am. Locomotive pf. (7)	116¼	116¼	116¼	116¼		110	115¾	100
189¾	147¾	Am. Mach. & Fdy. (18)	177	185	177	183	+ 6¾	180	186	2,400
61	50	Am. Metal (3)							65	2,100
99½	67	Am. Nat. Gas pf. (7)*	66	68	66	68		68	70	100
17⅞	4¾	Am. Piano	4¾	4¾	4¾	4¾	— ⅛	4	5	100
55	18¼	Am. Piano pf.	22	22	22	22		22	28	100
147¾	81⅝	Am. Power & Lt. (11)	142	143	140⅝	140⅝	— 2¾	140½	142	5,800
103	86⅝	Am. Pwr. & Lt. pf. (6)	99½	100	99½	100	+ ⅝	99½	100	200
80	20	Am. P. & L. pf. A (3)	74	74	74	74	+ 1	72¾	74	100
84½	79	Am. P. & L. pf. A. (6)	81	81¼	81	81¼	+ ¼	81	82	300
53⅞	40¾	Am. R. & Std. San. (1¾)	50¾	53⅞	50¾	53⅞	+ 2⅝	53¼	53¾	214,600
64⅜	43¾	Am. Republics	45⅞	45⅞	45⅜	45⅜	— 1¼	45	45	400
122⅜	106⅞	Am. Rolling Mill (c2)	121⅞	122⅞	120⅝	121⅞	+ ⅝	121¾	122	13,700
74⅜	61	Am. Safety Razor (15)	65	65⅞		65	— 65⅞		66	400
41⅞	32¾	Am. Seating (3)	32¾	32¾		32¾	— 32¾		35	400
94	81½	Am. Shipbuilding (3)*	90	92	90	91	+ 1	90	92	100
124¾	93¼	Am. Smelt. & Ref. (4)	110⅜	112	110	110⅜	+ ½	110⅜	111	18,200
136	130	Am. Smelting pf. (7)	133½	133⅝	133½	133½		133½	134½	200
79¾	56	Am. Steel Found. (3)	66¾	66¾	65¼	66	— ¾	65¼	66¾	1,400
116	110	Am. Stl. Found. pf. (7)	116¼	116¼	116¼	116¼		115	115	100
85	65	Am. Stores (2)	76¾	76¾	76¾	76¾	+ 2¼	76¾	77	200
94¾	71¼	Am. Sugar Refin. (5)	82	83¾	82	83¾	+ 1⅞	83	83¾	3,100
111	104¾	Am. Sugar Ref. pf. (7)	106¾	106¾	106¾	106¾		104	106¾	100
60	15¾	Am. Sumatra Tob. (3)	37⅜	38¾	37⅜	37⅜	— ⅜	37⅜	38¼	1,300
32⅝	17	Am. Tel. & Cable (5)	25	25	25	25		24	28	100
241	193¾	Am. Tel. & Tel. (9)	234	241	234	241	+ 7	240¾	241	87,600
185¼	160	Am. Tobacco (8)	176	176	176	176	+ 2⅞	175⅞	176¾	300
188	162¾	Am. Tobacco, B (8)	178¾	178¾	177	177	+ 1¾	177	177½	300
121¼	97¾	Am. Tobacco pf. (6)	116¾	116¾	116¾	116¾		115¾	116¾	200
155	136¾	Am. Type Found. (6)	146	146	146	146		146	150	100
146½	67¾	Am. Water Works (cl)	140	141½	139¾	140		139¾	140	2,200
58¾	39¼	Am. Woolen pf.	40	40	40	40		40	46½	100
15¾	8	Am. Writ. Paper stfs.	12¾	12¾	12¾	12¾		12¾	15	100
49¾	24¼	Am. Zinc, L. & S.	27	27	27	27		27	27¼	100
140	99	Anaconda Copper (7)	117⅝	120¼	117⅛	120	+ 1⅞	120	120¼	220,300
62⅜	43	Anchor Cap (2.40)	46	46	46	46		46½	48	100
68¾	44⅜	Andes Copper (3)	53	54	52⅞	53⅜		53⅜	53¾	21,200
46⅞	29	Archer-Dan.-M. (2)	30	31	30	31	+ 1	30⅜	31	2,400
88⅜	35¼	Armour of Del. pf. (7)	86¼	86¼	86¼	86¼	— ¼	85	87	100
18⅜	10⅝	Armour of Ill. Cl. A	13½	13½	13½	13½		12¾	13¾	4,800
10⅞	5¾	Armour of Ill. Cl. B	6¾	7	6¾	6¾		6¾	6¾	4,400
46⅞	19¾	Arnold, Constable & Co.	21¾	21¾	21¾	21¾		21	22	400
30	24	Artloom (2)	24¾	24¾	24¾	24¾	+ 1	24	27	400
59⅝	49¾	Assoc. App. Ind. (4)	55	55⅝	55	55⅜	+ ⅜	55	56	1,500
76¾	43	Assoc. D. G. (2½)	50⅝	51⅝	49¾	49¾	— 1	49¾	50	3,600
116	98	Assoc. D. G. 2d pf. (7)	95⅝	95⅝	95	95		95	96	200
248½	195¼	At., T. & S. Fe (10)	243¾	248¼	243¾	243¾	— 3⅜	242¾	244¼	2,800
104	77	At., T. & S. Fe pf. (5)	101	101	101	101		101	102	100
201	169	Atl. Coast Line (10)	199	201¼	199	199¼	+ 1	196½	200	1,700
67⅝	32⅜	Atl., G. & W. I.	63¾	63¾	63¾	63¾		62¾	63¾	100
77¾	53⅞	Atl. Refining (1½)	76⅝	76⅝	76⅞	76⅞	— ⅛	75⅞	76⅜	20,200
115	90	Atlas Powder (4)	103	103	102	102	— 2	102	103	200
105¼	102	Atlas Powder pf. (6)*	101¾	101¾	101¾	101¾	— 2	103¾	106	40
105¾	101	Atlas Tack	18	18	18	18		18	20	100
388½	221	Auburn Auto (14)	365	365	352¾	352¾	— 11¾	351	354	2,100
10	5¾	Austin, Nichols	6⅜	6⅜	6⅜	6⅜		6	6⅜	200
35⅜	27¼	Autosales	31	31⅞	31	31		31	31½	2,700
127½	123½	B. & O. rects. f. pd. (6)	126⅝	126⅝	126⅝	125⅝	— ⅜	126	126⅝	800
133	115⅝	Baltimore & O. (6)	125⅝	126	125⅝	125⅝	— ⅜	126	125⅝	6,800
86¼	78¾	Baltimore & O. pf. (4)	79	79	79	79	— ¼	78¾	80	100
117⅞	104	Bamberger pf. (6½)*	109	109	109	109	+ 1	105	109	20
80⅜	64½	Bang. & Aroos. (3½)	79¾	80	79¾	80	+ ¼	79¾	80	1,200
33⅜	25	Barker Bros. (2)	29⅞	30	29⅜	30	+ 2	30	32	800
44⅞	38⅝	Barnsdall, A (2)	41⅝	43¼	40¾	42⅝		40¾	41⅝	6,900
27⅜	23⅜	Beacon Oil	25	25	24⅝	25		24⅝	25	2,800
101	73	Beech-Nut Packing (3)	84¾	84¾	84¾	84¾		84	84¾	100
17¾	11	Belding-Heminway	11⅝	11⅝	11⅝	11⅝		11	11⅝	100
84⅞	81	Belg. N. Ry. pt. pf. (16)	82⅞	82⅞	82⅞	83¼		83	83	100
95	78	Bendix Aviation (2)	91¾	92⅜	91¾	92⅜		92	92½	12,000
94¼	80	Best Foods (3)	91¾	92¾	91¾	92¾		92	92¾	2,600
118⅝	82⅞	Bethlehem Stl. (4)	113	116⅜	112⅜	115⅜	+ 2	115¾	115⅞	139,200
122	116⅝	Bethlehem Stl. pf. (7)	119	119	119	119		118½	119½	200
136⅜	110¾	Bohn Al. & Brass (14)	128½	132⅞	128½	131	+ 2⅝	130	131½	3,500
85⅜	78⅝	Bon Ami, Class A (15)	84½	84½	84½	84½		82	83	100
117⅝	78	Booth Fisheries	84	84	84	84		84	85	100
89⅞	83¾	Borden Co. (3)	86⅝	90	86⅝	89½	+ 3¼	89¼	89¾	83,700
143⅜	107	Borg, Warner (14)	120¾	120¾	118¾	118⅞	— 1	118½	120	2,600
63⅞	39¾	Briggs Mfg.	37¼	37⅞	36	36⅛	— ⅜	36⅜	36⅝	12,000
42⅞	40	Briggs & Stratton (2)	42	42⅞	40¾	41	— ⅛	40	41⅛	2,900
47	34⅜	Brier Hill Steel	39¾	39¾	37¾	37¾	— 1⅜	37¾	38	1,000
120¾	115¾	Bristol Myers (14½)	115⅞	117	115¾	117	+ 1	115¾	118	1,100
73⅞	42¼	Brockway M. T. (3)	50¾	52⅞	50¾	52⅜	+ 1⅝	52	52¾	7,000
81⅞	60¼	Bklyn.-Man. Tr. (4)	62	62	61¾	61¾		62¼	63	700
212½	170	Bklyn. Union Gas (5)	203	203	200¾	200¾	— ¼	200	201	900
41⅝	18	Brunswick-Balke-Col. (3)	40	40	40	40	+ 2	38	40	400
44⅞	18	Bruns. Ter. & Ry. S.	25	25	24½	24½	— ⅜	25	25½	400
42⅜	26½	Bucyrus Erie (1)	35½	35⅞	34⅞	34⅞	— ⅝	34	34½	700
56	38⅝	Bucyrus E. cv. pf. (2½)	46	46	45⅞	45⅞		45	46	600
6¾	3⅛	Buff. & Susq. pf. (4)*	5⅝	5⅝	5⅝	5⅝	— ⅛	5⅝	6	100
65⅞	46	Bullard Co. (1.60)	51¼	51¾	50¼	51⅛	— ⅜	51⅛	52	2,100
127	96¼	Burns Bros. Cl. A (8)	98	104	98	104	+ 6	101	106	500
329¾	234	Burr. Add. Mach. (15)	320¾	324¾	320¾	324¾	+ 2	320	324	1,100
89¾	54¾	Bush Term. (2)*	62	62	62	62		50	62	100
110½	102¾	Bush Term. deb. (7)	104	104	103¾	103¾		103¼	104	60
112½	110	Bush T. Bldgs. pf. (7)*	115	115	115	115		114	115¾	600
5⅞	4¾	Butte Copper & Zinc	4⅝	5	4⅝	5	+ ⅛	4¾	5	900
12⅜	6¼	Butte & Superior (2)	8¾	8¾	8	8		8	8¼	400
41	28	Butterick Co.	32½	32½	32	32		31	32	400
182¾	122⅜	Byers (A. M.)	142⅝	142⅝	140¼	140¼	— 1¾	140	142	700
133	104¾	Ely-Prod. Co.	128	128	126	126	— 1	126	128	100
79⅜	72¼	California Packing (4)	78¾	79¼	77¾	78	— ¼	78	78¾	5,200
30	25	California Pet.	27	27	27	27		21	28	100
4	1⅞	Callahan Zinc & Lead	1⅞	1⅞	1⅞	1⅞		1⅞	2	700
135	124¼	Calumet & Ariz. (10)	130¾	130¾	129¾	129¾	+ ¼	130	130½	1,100
61⅞	36¾	Calumet & Hecla (4)	43	43¾	42¾	42¾	— ¼	42¾	43¼	2,000
95	77	Canada D. C. Sug. (5)	89¾	90	89¾	89¾		89	91	1,400
265⅞	218	Canadian Pacific (10)	241⅞	241⅞	240¼	241¼	— ¾	241¼	241⅝	1,600
48⅞	36	Cannon Mills Co. (2.80)	37	37	37	37		36	37	100
379¾	308	Case (J. I.) Co. (6)	375	375	362	362	— 13¾	355	365	100
93½	85¾	Celotex Co. pf. (7)	86½	86½	86½	86½		85	86	500
46½	30	Cent. AguirreAsso. (1½)	33⅞	37⅞	33⅞	35⅞		35	36	800
47¾	40¾	Cent. Alloy Stl. (2)	47¾	47¾	46⅞	46⅞		46	47	4,000
113¾	105¾	Cent. Alloy Stl. pf. (7)	108¾	109¾	108½	109¾	+ 1¼	106¾	111½	110
360	305	Cent. R.R. of N. J. (12)	338	350	338	350		305	350⅜	200
120	85⅝	Cerro de Pasco Cop. (6)	96½	96⅝	96¼	96	+ ¼	99	99¼	1,600
29⅝	16⅞	Certain-teed Products	22	24¾	22	24½		22	24¾	2,600
83	76	Chesapeake Corp. (3)	80¼	80¼	79	79½	— ¼	79½	80	2,200
247⅛	195	Chesapeake & Ohio (10)	244	245	243¼	243⅞	+ ¼	242⅜	244	1,200
10⅜	6	Chicago & Alton	7⅞	7⅞	6	6	— 1	6	6	2,000
25⅜	9¾	Chicago & Alton pf.	8	8	6	6	— 1	5	6	5,200
128⅜	113	Chicago Gt. Western	16¾	16¾	16¾	16¾	— ⅛	16¾	16⅞	500
39⅝	33⅜	Chicago Gt. West. pf.	35⅞	36⅜	35⅞	36⅛	+ ⅛	35⅜	36	1,000
39⅞	27¾	C., M., St. P. & P.	36⅞	36⅞	35⅞	35⅞	— ⅛	35	36	4,400
67⅜	46⅞	C., M., St. P. & P. pf.	56	56	54⅝	55⅜	— ⅝	55	55⅞	2,900
34⅜	21⅜	C. & N. W. (8)	31	31⅜	30⅝	30⅝	— ⅝	30⅝	30¾	8,700
39⅜	26¾	Chi. Pneumatic Tool	31	32⅜	31	32	+ 1⅛	32	32¼	1,800
56¾	48¾	Chi. Pneu. Tool pf. (5½)	52⅜	53⅜	52⅜	52⅜	— ⅛	52⅜	53	600
139⅝	116	Chi., R. I. & Pac. (7)	133½	133½	132⅝	133	— 1	133	133⅝	1,200
36	25½	Chi. Yellow Cab (2)	27	27	27	27		26⅞	27	10
79¾	56	Chickasha Cot. Oil (3)	67¾	67¾	67¾	67¾		67	68	100
74⅞	44⅞	Childs Co. (2.40)	70¾	71⅞	70¾	71⅛	+ ⅜	71⅛	73¼	2,400
135	66	Chrysler Corp. (3)	77⅜	78½	74⅞	74⅞	— 3¾	74⅞	75	58,100
62⅜	45	City Ice & F. (3.60)	52⅜	52⅜	52	52		52	53	700
27	19¾	City Stores (1)	19½	19½	19½	19½		19½	19¾	300
79¼	73¾	Cleve. & Pitts. (3½)	74⅞	74⅞	74⅞	74⅞		74	82	20
77⅜	53	Clett, Peabody (5)	57	57	57	57	— 2¾	54½	57¾	3,000
119	104	Clett, Peabody pf. (7)*	106	106	104	104		107	108	100
148	120⅝	Coca-Cola (4)	143	148	143	148	+ 4½	144½	148	10,300
50	46½	Coca-Cola, Cl. A (5)	46⅝	46⅞	46⅝	46⅞		46⅞	47	200
72¾	48	Collins & Aikman	56⅝	56⅝	55⅞	55⅞	+ 1	55	56⅝	1,000
78⅝	58	Colorado Fuel & Iron	68	68	64⅞	66	— 1⅛	65	66	2,300
89¾	53¾	Col. & So. 2d pf. (4)	71⅛	71⅛	71⅛	71⅛	— 1⅛	69	71¾	200
89¾	53¾	Columbia G. & E. (2)	53	84⅞	83	84⅜	+ 1	84¼	84⅝	32,800
100	103⅞	Col. G. & E. pf. A (6)	106¼	106¼	106¼	106¼		107	108	200
98¾	55⅞	Col. Graphoph'e (2.1c)	73	73⅝	70⅝	71¼	— 2⅛	71¼	71¾	100,600
207	121⅞	Columbian Carb. (14)	194½	207	195	203	+ 5	201	204	6,900
62⅜	42	Coml. Credit (2)	50¼	50¾	49⅝	50		49¾	50	20,200
106⅜	95¼	Coml. Cred. 1st pf. (6)*	99⅞	100	99	99⅝		98	99⅝	210
30¾	24	Coml. Credit pf. (3)*	25¾	25¾	25¼	25¼		25¼	26¾	30
28	23	Coml. Credit pf. B (2)*	25¾	25¾	25¾	25¾		25	27	40
195	123¼	Coml. Invest. Tr.	170¾	174¾	168	168	— 6	168	169	2,300
62⅜	27¼	Coml. Inv. Tr. war	50¾	50¾	50	50		44	50	300
446⅜	225⅞	Comml. Solvents (h8)	437	439	437	439	+ 4	438	439	300
246	107⅞	Com'wealth Power (4)	220¾	220¾	220¾	220¾	+ ¾	220	225	200
93	59⅜	Conde Nast Pub. (2)	75	76	75	76	+ 2	74⅝	77½	200
39⅜	25⅜	Congoleum-Nairn	25¾	25¾	25¾	25¾	+ ⅛	25	26¼	15,600
92⅜	67	Consol. Cigar pf. (6½)	75⅜	75⅜	75⅜	75⅜		75	76	100
96⅜	75¾	Consolidated Cigar (7)	78⅝	78⅝	77⅝	77⅝	— ⅛	77⅝	78⅝	100
96	84	Con. Cigar pr. pf. (6%)*	93	93	93	93		93	94	100
30⅜	20	Con. Film Indus. pf. (3)	25⅞	26¼	25⅜	26¼	+ ⅜	25	26¼	2,200
122⅞	93¾	Consolidated Gas (3)	120¾	122⅝	120¾	122⅝	+ 2¾	122¾	123	49,100
101⅞	87½	Consol. Gas pf. (5)	97¾	97¾	97¾	97¾		97¾	97¾	300
70⅝	61	Con. R. R. Cuba pf. (6)	66	66	66	66		62	70	100
6¾	2¼	Consol. Textile	2¾	2¾	2¾	2¾		2¾	2¾	1,200
11⅞	6	Container Corp., B	7	7	7	7		7	7	600
90	41⅞	Conti. Baking, Cl. A	87⅞	93	86	86	— 2½	90	93	6,000
15¾	6¾	Conti. Baking, Cl. B	14⅝	15¾	14⅝	15¼	+ ⅝	15	15¾	62,500
100	89¾	Conti. Baking pf. (8)	97	100	97	99	+ 2	96	98	100
81½	60	Continental Can (2½)	77	78⅝	75¾	78⅛	+ 1⅝	78	78¾	11,800
94½	79	Conti. Insurance (2)	90⅞	90⅞	89¾	89¾	— ⅝	89¾	90	1,700
119⅞	103¾	Conti. Motors (80c)	15	15⅛	15	15⅛		15	15⅛	3,000
45⅞	24¾	Conti. Oil of Del.	35⅞	36⅜	35⅞	36⅛	+ ⅛	36	36⅛	6,600
106⅜	83	Corn Prod. Refin. (7½)	103	104⅝	103	104⅝	+ 1	104	104⅞	6,800
82⅝	51	Coty, Inc. (2)	81	85¼	81	85¼	+ 3¼	84	85	18,700
57⅝	22⅝	Crex Carpet	30⅞	30⅞	30⅞	30⅞		30	31	100
128	85¾	Crosley Radio (11)	87	87¾	81	82	— 3½	82	83	1,900
83⅜	50⅝	Crown Cork & Seal	77	77	77	77		77	80	800
25⅜	18¾	Crown Zellerbach (1)	18¼	18¾	18¼	18⅝	+ ⅛	18⅜	18⅝	7,900
106⅝	85	Crucible Ste

STANDARD OIL ISSUES

CARL H. PFORZHEIMER & CO.
Specialists in Standard Oil Securities
25 Broad Street New York
Phone HANover 3484

RIGHTS
Elec. Bd. & Share Rts.
Murray Corp. Rights
United Corp. Rights
Columbia Graph. Rts.
Columbia Gas Rights
Assoc. G. & E. Rts.
Transcont. Oil Rights
Spencer Kellogg Rts.
SCRIPS
All Stock Div. Scrips
All Reorg. Scrips
SPECIALISTS IN RIGHTS AND SCRIPS
McDONNELL & Co.
Members New York Stock Exchange
120 Broadway, N. Y. Tel. Rector 7800

The
Steel Stocks
are discussed in our
Current
Investment Review
Copy T-1 on Request
Clark Williams & Co.
Members N. Y. Stock Exchange
Members New York Curb (Assoc.)
160 Broadway, New York
Uptown Office
1 East 42nd Street

For Investment
Seaboard
Surety
Company
Capital Stock
RUTTER & Co.
NEW YORK
Boston Hartford

INVESTMENT
SERVICE
CALLAWAY
FISH & CO.
Members N.Y. Stock Exchange
15 BROAD STREET
NEW YORK

FINANCIAL MARKETS

Uncertain Movement of Stocks, Call Money 9%—Sterling Holds Strong.

Persistence of the call-money rate at 9 per cent yesterday had the effect of causing much irregularity on the stock market, with declines predominating but with the day's changes not as a rule important. Sterling held the advanced ground gained in Monday's market, closing only a trifle under that day's best prices. Neither the money market nor the foreign exchange market gave any clue to the movement of rates hereafter.

The money rate will doubtless relax in response to the usual inflow of funds from outside lenders at the high prevailing rate; but the market has already shown its sensitiveness to all influences making momentarily for an enlarged demand or a diminished available supply. In the highly technical and polemical controversy over the Federal Reserve's attitude toward the money market, Wall Street's attention has been diverted from the familiar influence of an increase or decrease in the stock market's speculative activity. On other occasions of the kind when high money rates prevailed, this has always been the paramount consideration in Wall Street's view. The present halt in the general bidding-up of stocks should have its effect in an easier demand-loan rate. To what extent the exceptional trade activity of the period as against the usual relaxation of midsummer is itself an influence on the money market, is purely a matter of conjecture.

Taken as a whole, the stock market rose in the early trading, declined sharply in the early afternoon and recovered about half of the decline. There was little news. The Reichsbank statement reported $19,750,000 gold taken in last week, making $54,700,000 gain in a fortnight. It still, however, holds $175,000,000 less than at its high point of last January, and $26,000,000 less than a year ago.

The price of cotton went a fraction higher yesterday, making a two-day rise of nearly ⅝ cent per pound since Monday's bureau report of the second largest planted acreage on record was put out. The price is still 3½ cents a pound less than a year ago, however, a difference of 15 per cent, whereas the estimate of planted area, though unusually large, is only a little more than 3 per cent under the estimate of last July for the 1928 crop; so that it is possible to follow the market's reasoning. Wheat declined between 2 and 3 cents on yesterday's market, leaving the price about 24 cents a bushel above the low point reached in the May decline, although still 10 cents under the price of a year ago.

Today's government estimate will be important in determining the facts. For the precipitous 30-cent decline in April and May, the prime cause was the abnormally large surplus carried over from the American crop of 1928, but the decline was accelerated by the department's forecast, a month ago, for a Winter wheat yield larger by 43,000,000 bushels than last year's actual harvest. Today's forecast of the yield will reflect the department's information on the scope of the actual changes in the Winter-sown crop's condition during June. The market believes that the prospect has been much impaired and has raised the price accordingly; recent private estimates have run 20,000,000 bushels below the government's June estimate. The unknown quantity of Spring wheat's actual condition will also receive some light; today's is the first bureau estimate on that crop for the season.

Yesterday's weekly report on condition of member banks in the Federal Reserve showed increase of $221,000,000 in loans on securities for the week ending last Wednesday, which compares with $261,000,000 increase in such loans by New York City banks and their banking correspondents, as shown by the "brokers' loan report" of last Thursday. The member bank return for the corresponding week in 1928 showed $887,000,000 increase in deposits from the same date a year before; yesterday's statement showed a twelvemonth decrease of $466,000,000. But the loan account of the same banks has increased $782,000,000 during the period, mostly on security collateral and largely accounted for by reduction of $810,000,000 in their own investments in securities.

GETS BIG STEAM CONTRACT.

New York Steam Corporation to Supply Grand Central Buildings.

Arrangements have been completed by the New York Steam Corporation with the New York Central and New Haven railroads to supply the entire steam requirements of the Grand Central Group of buildings covering twenty city blocks from Forty-second Street to Fiftieth Street between Madison and Lexington Avenues, involving more than 1,500,000,000 pounds of steam annually.

With the addition of this group the company will supply such midtown buildings as the Lincoln Tower, Chanin Tower, Chrysler Tower, Lefcourt buildings, the Fred F. French buildings, Salmon Tower, General Motors Building, the Tudor City group, the New York Athletic Club, the Savoy-Plaza, the Sherry-Netherland, the Ambassador, the St. Regis, the Lincoln and many other hotels.

Terms of Ground Gripper Shoe Deal.

Norman K. Winston, chairman of the Ground Gripper Shoe Company, said yesterday that the recent acquisition of the Cantilever Corporation, Crittenden Company and William Henne Company was for cash and exchanges of stock. On completion of the merger and present financing Ground Gripper will have outstanding $2,500,000 of 6 per cent convertible debentures, 25,000 shares of no-par preferred and 155,000 of no-par common. Preferred holders may be allowed to convert their holdings into common.

TOPICS IN WALL STREET.

News, Comment and Incident, On the Stock Exchange and In the Financial Markets.

Operations on the Stock Exchange yesterday centred to a large extent in stocks that have not figured conspicuously in the recent advance. The effect of this strategy was visible for a time in revival of confidence on the part of speculative interests. The market, however, did not move forward with the same buoyancy that characterized trading last week. Many stocks sold off rather sharply, while others were sluggish, failing to respond to the restoratives which professional operators applied, and net losses were in the majority at the last. Nevertheless, a considerable number of stocks advanced briskly, and it was the movements of these by which Wall Street appraised the market. American Telephone and Telegraph was one of the leaders of the advance, ending the day with a net gain of 7 points. Other stocks that ran up sharply were Columbian Carbon, American Machine and Foundry, Consolidated Gas, Lackawanna, Johns Manville, Montgomery Ward, Philadelphia Company, Peoples Gas, Standard Gas, United Fruit and Electric Auto-Lite.

***

Convertible Bonds Rise Again.

Trading in bonds on the Stock Exchange yesterday reached $14,576,500, the largest total for a day since June 28, when the high point for the year to date was established, $18,226,500, representing then the heaviest dealings in more than a year. Convertible bonds, led by the American Telephone and Telegraph convertible 4½s, occasioned most of the activity yesterday. This issue, with a turnover of $3,837,000, accounted for more than 26 per cent of the total dealings and scored a new high at 161½, closing at 161, up 9 points for the day. International Telephone convertible 4½s moved forward 2½ points in active trading. The convertible railway bonds were fairly active, but closed irregular. Southern Pacific 4½s of 1969 were extremely active and came within a fraction of their previous high point.

***

Dusting Off an Old Rumor.

One of the more threadbare bank merger rumors was dusted off yesterday and appeared in the public prints under a somewhat startling headline which announced that a $3,500,000,000 bank was in the making. This was later reduced by $2,000,000,000, somewhat spoiling the effect. The rumor in question has been patiently and persistently denied by every one concerned, yet from time to time it crops up, refurbished here and there, but essentially the same. It concerns a proposed consolidation of the First National, the Bankers Trust and the New York Trust. Officials of the institutions involved yesterday called the rumor ridiculous.

***

Investment Trust Financing Wanes.

There was a distinct falling off in new investment trust financing in the second quarter of the year, the figure for the period being less than one-quarter billion dollars, as contrasted with three-quarter billion dollars in the first three months of 1929. The greater part of recent financing was for new companies, although several of the older companies came into the market for funds. Despite the let-up in such financing, the investment trusts borrowed only $16,700,000 less than a round billion dollars in the first half of the year, indicating the tremendous flow of capital into companies organized to hold varied lists of securities. How much of this has contributed to the rise of security prices is admitted to be difficult to estimate, but it was generally recognized yesterday that the employment of funds in purchase of stocks by investment trusts alone has had a great effect on market conditions.

***

Profit-Taking in Sterling

Profit-taking came into the market for sterling yesterday afternoon, as was to be expected after Monday's spectacular run-up. A good part of the previous day's gains were retained, however, and the best opinion among foreign exchange dealers at the close was that the rate will not be allowed to decline too far, now that it has been lifted above the danger mark. It was noted with interest that the large banks which engineered Monday's rally disposed of a good part of their holdings yesterday. From this it was inferred that they will be in a position to repurchase on any further dips.

***

Banks Still Heavily in Debt

While the call rate managed to stick all day yesterday at 9 per cent indications were not lacking that the money market is uneasy. Federal funds were quoted at 6½ per cent, an unusually high premium above the rediscount rate. This indicates clearly that the banks are having great difficulty in bringing their reserves up to requirement and are deeply in debt to the Reserve Bank. There is some reluctance, bankers explain, to draw too much money from the market at this time for the purpose of paying off discounts. At the same time the banks are extremely eager to cut down their huge debt at the Federal Reserve as quickly as possible.

***

An Unwelcome Development.

The threat of a car shortage in the southwestern grain area came as an untoward development to the transportation industry yesterday. Increased operating efficiency and rapid interchange of cars has held off such contingencies in recent years, and the movement of the crop without interruption from car shortages had come to be accepted as a matter of course. This was the situation, although the use of the combine thresher kept increasing the concentration of the crop movement. The threatened shortage as it now faces the industry is all the more unexpected in that the railroads had made large increases in their purchases of freight cars this year.

SILVER BULLION.

Bar silver in London unchanged at 24 3-16d per ounce; New York price ¼c off at 52c.

Range for 1929:

	Highest		Lowest	
London	26½d. Jan. 7		23¼d. July 3	
New York	57¼c Jan. 10		51⅝c June 4	

Range for 1928:

	Highest		Lowest	
London	28 3/16d. May 24		26 1/16d. Jan. 19	
New York	69¾c May 24		56⅝c Jan. 19	

MONEY.

Tuesday, July 9, 1929.

Stock Exchange call money was firm all day at 9 per cent. During the forenoon, when upward of $20,000,000 was withdrawn and broker inquiry was strong, market was tense and higher rate expected, but shortly after midday a fresh supply of funds eased the situation. In time money, business was done at 7½ per cent in 30-60 days', also six months'. Acceptances continued in good demand, with slight increase in offerings noticed. Commercial paper also sold a little more heavily than recently, but discount remained unchanged.

Call Loans.

Renewals.	High.	Low.	Last.	Monday's Year Last.	Ago.
9	9	9	9	9	6

Time Loans.

	Monday.		Year Ago.	
60-90 days	7½	7½	5½@5¾	
4-5-6 months	7½	7½	5½@5¾	

Commercial Paper.

	Monday.		Year Ago.	
Best names, 4 to 6 months	6	5	5@5¼	
Other names, 4 to 6 months	6	6	5½	

Rediscount Rate, N.Y. Reserve Bank.

Rate on all classes of rediscountable paper, 5 per cent. Rate effective July 12, 1928, when it was advanced from 4½ per cent, which had been in effect since May 18 of the same year.

Bankers' Acceptances.

Prime bankers' acceptances, eligible for purchase or rediscount by Federal Reserve Banks. Rates quoted are for discount at purchase:

	Bid.	Asked.
30 days	5¼	5¼
60 days	5¼	5¼
90 days	5¼	5¼
Four months	5¼	5¼
Five months	5¼	5¼
Six months	5¼	5¼

London Market.

Money up ⅛ per cent at 5 per cent; short bills unchanged at 5¼ @ 5 5-16 per cent; three months' bills unchanged at 5 5-16 @ 5⅜ per cent.

Gold bullion off 1 penny at 84s 10½d. The Bank of England bought £209,100 in bar gold and exported £4,000 in sovereigns. The sum of £800,000 was set aside for an unnamed account.

Clearing House Exchanges.

Exchanges at the New York Clearing House, $1,719,000,000; balance, $150,000,000; Federal Reserve credit balance, $160,000,000; exchanges this day a year ago, $1,239,000,000.

MARKET AVERAGES.

Tuesday, July 9, 1929.

STOCKS.

	High.	Low.	Last.	Net Change.
25 railroads	144.53	142.93	143.74	—.13
25 industrials	413.07	405.62	408.56	—1.71
50 stocks	278.80	274.27	276.15	—.92

DAILY RANGE OF 50 STOCKS.

	High.	Low.	Last.	Net Change.
July 8	280.42	274.93	277.07	+.17
July 6	277.94	273.67	276.92	+.77
July 5	278.55	271.69	276.15	—3.90
July 3	274.52	268.19	272.25	+1.87
July 2	272.92	266.15	270.68	—3.84

MONTHLY RANGE OF 50 STOCKS.

	High.	Date.	Low.	Date.	Last.
1929	280.42	July 8	263.74	July 1	276.15
1928	192.32	July 5	153.68	July 17	189.70
1927	174.17	July 30	160.06	July 1	173.70
1926	131.95	July 30	125.93	July 1	131.39
1925	117.74	July 28	112.54	July 8	115.87

YEARLY RANGE OF 25 RAILROADS.

	High.	Date.	Low.	Date.	Last.
*1929	144.57	July 8	123.78	Mar. 26	143.74
1928	132.80	Nov. 27	113.64	Feb. 20	130.00

YEARLY RANGE OF 25 INDUSTRIALS.

	High.	Date.	Low.	Date.	Last.
*1929	416.83	July 8	328.98	Jan. 2	408.56
1928	332.58	Dec. 31	233.42	Feb. 29	331.85

YEARLY RANGE OF 50 STOCKS.

	High.	Date.	Low.	Date.	Last.
*1929	280.42	July 8	228.17	Mar. 26	276.15
†1928	201.05	May 1	173.15	Feb. 20	191.07

FULL YEARS.

	High.	Date.	Low.	Date.	Last.
1928	221.45	Dec. 31	176.12	Feb. 20	220.82
1927	185.47	Oct. 4	135.82	Jan. 27	181.96
1926	149.35	Dec. 20	109.63	Mar. 30	139.53
1925	138.21	Dec. 28	101.16	Mar. 30	137.46
1924	107.23	Dec. 31	82.26	Apr. 22	106.72

DOMESTIC BONDS.

	Net Change— Day.	Month.	Year.
40 issues 86.59	+.04	—.80	—4.48

DAILY RANGE OF 40 DOMESTIC BONDS.

July 8	86.55	—.06	July 3	86.63	—.04
July 6	86.61	—.01	July 2	86.67	+.16
July 5	86.62	—.01	July 1	86.51	—.13

YEARLY RANGE OF 40 DOMESTIC BONDS.

	High.		Low.		Last
*1929	90.35 Jan.	8	86.50	May 31	86.59
†1928	93.60 May	3	87.73	Mar. 3	91.07

FULL YEARS.

	High.		Low.		Last
1928	93.60	May 3	89.24	Aug. 14	89.91
1927	92.06	Dec. 4	86.47	Jan. 3	92.20
1926	89.75	Dec. 30	85.52	Jan. 4	89.36
1925	85.44	Dec. 31	81.90	Jan. 5	85.44
1924	82.46	Dec. 4	76.93	Jan. 2	81.90

FOREIGN BONDS.

	Net Change— Day.	Month.	Year.
10 Govt. issues 104.84	—.01	—.07	—1.75

DAILY RANGE OF FOREIGN BONDS.

July 8	104.85	—.07	July 3	104.92	..
July 6	104.92	—.18	July 2	104.92	—.07
July 5	104.96	+.14	July 1	104.89	+.07

YEARLY RANGE OF FOREIGN BONDS.

	High.		Low.		Last
*1929	105.96 Feb.	4	103.90	June 18	104.84
†1928	107.42 Apr.	5	105.10	Dec. 21	106.59

FULL YEARS.

	High.		Low.		Last
1928	107.42	Apr. 5	105.10	Dec. 21	106.59
1927	106.76	Oct. 3	104.32	Jan. 3	106.50
1926	105.07	Dec. 13	102.09	Mar. 31	105.02
1925	103.80	Nov. 16	101.04	Jan. 2	103.20
1924	102.05	Nov. 28	97.71	Jan. 3	101.70

*To date. †The corresponding date last year.

THE TREASURY STATEMENT.

Special to The New York Times.

WASHINGTON, July 9.—Revenue receipts and expenditures as at close of business July 6:

Receipts.	This Month.	Corr. Period Last Year.	Fiscal Year 1929.	Corr. Period Fiscal Year 1928.
Customs	$5,084,482.39	$7,293,066.09	$5,084,482.39	$7,802,565.09
Internal rev. income and profits tax	3,274,791.81	2,445,204.87	3,274,791.81	2,445,204.87
Misc. internal revenue	5,454,071.65	5,814,158.28	5,454,071.65	5,814,158.28
Misc. rcts. proceeds govt.-owned foreign obl'ns:				
Principal	25,000.00		25,000.00	
Interest	10,350.57	10,350.57	10,350.57	10,350.57
Railroad securities	226,086.90	643,710.73	226,086.90	643,710.73
Trust fund rcts. reappropriated for investments	619,136.98	728,070.97	619,136.98	728,070.97
Proceeds sale of surplus property	212,831.02	1,068,501.26	212,831.02	1,068,501.26
Panama Canal tolls, &c.	440,449.85	425,823.74	440,449.85	425,823.74
Other miscellaneous	2,704,668.12	5,238,420.70	2,704,668.12	5,238,420.70
Total ordinary	$20,000,059.07	$27,400,124.89	$20,000,059.07	$27,400,124.89
Excess of total expr's chargeable against ord. receipts	69,113,882.04	42,290,864.38	69,113,882.04	42,290,864.38
Total expr's chargeable against ord. receipts	$89,774,880.11	$70,690,989.27	$89,774,880.11	$70,690,989.27
Balance today	$270,304,295.89			

$25,000,000

KOPPERS GAS AND COKE COMPANY

Sinking Fund 5½% Debenture Gold Bonds

To be dated July 1, 1929. To mature July 1, 1950

Authorized and to be issued $25,000,000. Coupon Bonds in $1,000 denomination, registerable as to principal only. Principal payable at the office of The Union Trust Company of Pittsburgh. Interest payable at the office of The Union Trust Company of Pittsburgh or at Bankers Trust Company, New York, January 1st and July 1st without deduction of normal Federal Income Tax up to 2%.

Subject to redemption before maturity, at the option of the Company as a whole or in part, on any interest date upon four weeks' notice, at 103½ and accrued interest.

Sinking Fund of $1,000,000 per annum commencing November 1, 1930, to be used toward the purchase on each December 1st thereafter, upon tenders made during each November, of Bonds at not exceeding 103½ and accrued interest. To the extent that this fund is not exhausted by tenders, Bonds shall be called by lot for redemption on the first day of January next following the date of each Sinking Fund payment.

FREE OF PENNSYLVANIA FOUR MILL TAX UNDER PRESENT LAWS

THE UNION TRUST COMPANY OF PITTSBURGH, TRUSTEE

Mr. W. F. Rust, President of the Company, has made the following summary of his letter to us:

Koppers Gas and Coke Company, incorporated under the laws of the State of Delaware, is a holding company engaged through its wholly owned operating subsidiaries Seaboard By-Product Coke Company, Jersey City, New Jersey, and Minnesota By-Product Coke Company, St. Paul, Minnesota, in the manufacture of by-product gas and coke. A half interest is also owned in Montreal Coke and Manufacturing Company, Montreal, Canada, and in Hamilton Coke and Iron Company, Hamilton, Ohio. The by-product coke plants sell their output of gas under favorable contracts to public utility companies. The production of coke is sold in part to utilities for the manufacture of gas, in part to industries for metallurgical uses and in part to domestic consumers as a high grade smokeless furnace fuel. The iron produced by Hamilton Coke and Iron Company is sold for the most part under long term contract to The American Rolling Mill Company.

American Tar Products Company, a recently acquired wholly owned subsidiary, is engaged in the distillation of coal tar and the production and sale of resultant by-products, consisting largely of road surfacing and roofing materials, creosote oils, etc.

The properties of all subsidiaries are carried on the books of the Company at their original cost less accumulated depreciation and other reserves, with no allowance for good will or going-concern value.

Koppers Gas and Coke Company has made from time to time substantial investments in successful public utility companies and in industrial concerns closely allied with the by-product coking industry. Upon completion of this financing, the Company will acquire as a further investment $21,000,000 par value 6% Cumulative Preferred Stock and a minority interest in the Common Stock of Eastern Gas and Coke Associates, a Massachusetts Voluntary Association. This Association is being organized to own all of the stocks of The Connecticut Coke Company, New Haven, Connecticut; Philadelphia Coke Company, Philadelphia, Pennsylvania; and a majority of the Common Stock of Massachusetts Gas Companies, Boston, Massachusetts. These companies own and operate modern by-product coke plants, selling their output of gas under contract or on favorable terms to public utility companies. Their co-ordination through Eastern Gas and Coke Associates should result in important operating economies.

PURPOSE OF ISSUE

Proceeds from the sale of these Bonds will be used to acquire $21,000,000 par value 6% Cumulative Preferred Stock of Eastern Gas and Coke Associates, to purchase additional securities and for other corporate purposes.

PROVISIONS OF ISSUE

These Bonds are to be the direct obligation of Koppers Gas and Coke Company and will be issued under a Trust Indenture which will provide, among other things, substantially that as long as any of the Bonds are outstanding and unpaid, the Company will not mortgage or pledge any of the shares of stock or other property now or hereafter owned by it and that it will not permit any mortgage to be created or pledge to be made by any of its subsidiary companies, except refunding of not to exceed the principal amount of bonds and debentures now outstanding on subsidiary companies, unless it becomes the purchaser of the obligations secured by the mortgage or pledge and retains same in its treasury, or uses the proceeds of the sale thereof in retiring funded indebtedness of the Company, and that if the Company makes any sale of any securities or property now or hereafter owned by it, or if Eastern Gas and Coke Associates Cumulative Preferred Stock owned by it is redeemed in whole or in part, the proceeds thereof shall promptly be paid to the Trustee and used only for the purpose of (a) buying other securities or property at their reasonable value, or (b) retiring funded indebtedness of the Company. This provision shall not apply to any purchase money mortgage or liens on hereafter acquired property.

FINANCIAL

The pro forma consolidated balance sheet of the Company as of April 30, 1929, giving effect to this financing, audited and certified to by Arthur Young and Company shows current assets of $13,770,974.03; while current liabilities amount to $2,822,216.76.

Investments are carried on the balance sheet at $93,039,176.92, representing cost. The value of securities owned is more than $25,000,000 in excess of cost. Including listed securities at market prices the value of the investments alone is substantially over twice the total funded indebtedness of the Company including this issue.

The consolidated earnings of Koppers Gas and Coke Company and subsidiaries, including American Tar Products recently acquired, but excluding non-recurring profits realized from the sale of assets, also audited and certified to by Arthur Young and Company, for the five years ended December 31, 1928, have been as follows:

Year Ended Dec. 31	Net Operating Profit and Other Income	Depreciation and Depletion	Net Earnings available for Interest and Federal Taxes
1924	$6,162,944.00	$1,218,320.52	$4,944,623.48
1925	7,458,782.08	1,192,503.13	6,266,278.95
1926	8,522,983.52	1,201,771.99	7,321,211.53
1927	9,405,775.49	1,263,695.37	8,142,080.12
1928	6,683,316.63	752,342.56	5,930,974.07
Average net earnings past five years			$6,521,033.63

Average net earnings as shown above for the past five years amount to 2.53 times the interest requirements of the total funded indebtedness of the Company and its subsidiaries now outstanding in the hands of the public, including this issue.

During the year 1928, certain productive assets were sold and new properties were acquired, the normal earnings of which will not be developed until 1929 and thereafter. Giving effect to this anticipated income and to that arising from the application of the proceeds of this issue, it is conservatively estimated that net earnings as stated above for the current year will be more than 3 times interest charges.

GENERAL

The operating properties and the investments of the Company have strengthened each other and the by-product business, with the result that Koppers Gas and Coke Company has become the leader of a large, well balanced and progressive industry.

Application will be made to list these Bonds on the Boston Stock Exchange

99 and accrued interest, to yield 5.58%

When, as and if issued and received by us and subject to approval by counsel. It is expected that temporary or definitive Bonds will be ready for delivery on or about July 29, 1929. All legal details pertaining to this issue will be passed upon by Messrs. Reed, Smith, Shaw & McClay, of Pittsburgh.

The Union Trust Company of Pittsburgh
Guaranty Company of New York — Bankers Company of New York
Mellon National Bank, Pittsburgh — Lee, Higginson & Co.
Bonbright & Company Incorporated — Otis & Co. — Halsey, Stuart & Co. Incorporated

We do not guarantee the statements and figures contained herein, but they are taken from sources which we believe to be reliable.

Associated
Gas and Electric
Company
CLASS A RIGHTS
Listed on the New York Curb Exchange
Parrish & Co.
Members New York Stock Exchange
Members New York Curb Exchange
230 Park Avenue New York
Telephone VANderbilt 6650

Columbia Graphophone
Company, Ltd.
RIGHTS
Expire Today
Bought and Sold for Cash
HILSON & NEUBERGER
Members New York Stock Exchange
100 BROADWAY NEW YORK
Telephone Rector 2300

NOT ONLY is The New York Times first in the world in total volume of financial advertising published, but the character of the advertising is held at a high level through the censorship exercised by The Times.—Advt.

BONDS

Months of high money rates have depressed bond prices to levels which now make many issues attractive both on a yield basis and for possibility of price appreciation in the event of a trend toward easier interest rates.

In our recently published lists of bond investment suggestions the average approximate yield for 94 issues offered is 6.14%.

Send for Current Lists

THE EQUITABLE TRUST COMPANY
OF NEW YORK
11 Broad Street
579 Madison Ave. 355 Madison Ave.
1040 Madison Ave. 40 Worth Street
368 East 149th Street

Est. 1870

Investment Securities

Corporate Financing

DOMINICK & DOMINICK
Members New York Stock Exchange
115 Broadway, New York
Cincinnati Dayton

Lawrence Stern and Company
INCORPORATED
Chicago · New York

Underwriters of Conservative Investment Securities

15 BROAD STREET
NEW YORK

CONSERVATIVE INVESTMENTS

THEODORE HOFFACKER & CO.
56 PINE ST. NEW YORK

Our Weekly Market Letter

Contains a general review of the current market situation and specifically discusses

Alleghany Corp.
Borden Company
Remington Rand
Stewart-Warner

Copy sent upon request

Laurence Cohn & Co.
Members
New York Stock Exchange
New York Curb Exchange (Associate)
New York Produce Exchange (Reg'd)
120 Broadway Hollywood Hotel
New York; N. Y. West End, N. J.
Rector 8194 Long Branch 3339

ALLOWS S. R. ROSOFF TO ORGANIZE ROAD

Utility Board Permits Formation of Delaware & Northern Over City Protest.

LINE IS HELD PUBLIC NEED

Municipality Asserts Part of Right of Way Is Required for Proposed Water Supply Extension.

Special to The New York Times.

ALBANY, N. Y., July 9.—Objections of the City of New York to the purchase by Samuel R. Rosoff of the property of the Delaware & Northern Railroad Company in Delaware County were overruled today by a decision of the Public Service Commission, which granted Mr. Rosoff authority to organize the Delaware & Northern Railway Company and issue 50,000 shares of common stock without par value.

Chairman William A. Prendergast wrote the decision, in which all other members of the commission concurred. The City of New York first raised the question of jurisdiction and combatted the purchase by Mr. Rosoff on the grounds that the City of New York was extending its water supply in that locality and would require about fourteen miles of the company's right of way for reservoirs and other works in connection with the water system.

Road Is 37 Miles Long.

The railroad had been in the hands of receivers from Dec. 21, 1921, to Dec. 15, 1928, when it was purchased by Mr. Rosoff for $70,000 following a decree of the Federal Court for the Northern District. The property consists of a standard guage line 37.52 miles long, running from East Branch, Delaware County, through Corbett, Downsville, Pepacton, Shavertown, Union Grove, Arena and Margaretville to Arkille. There are five and a half miles of side track.

At the hearings conducted by Chairman Prendergast and Commissioner Van Namee, Mr. Rosoff explained that his idea in purchasing and rehabilitating the railroad, which was not in good physical condition, was to get the business that would come to the locality through the construction of the new water supply system. He denied that his object was to sell the railroad to the City of New York. The city contended that for a long time the railroad had not been a paying one.

The 50,000 shares of common stock are to be sold to the incorporators of the Delaware & Northern Railroad Company at not less than $2.20 a share. The sale is expected to realize $110,000. The money will be used to reimburse Mr. Rosoff for his initial inestment of $70,000 and provide a working capital of $40,000. He is also to comply with all the rules and regulations of the commission.

In his memorandum Commissioner Chairman Prendergast wrote: "The communities affected have asked for the continued operation of the property. It is certain from the testimony that there are business concerns in the territory which will be adversely affected by the discontinuance of the railroad.

Holds City Seeks to Blot Out Road.

"The territory shows that the railroad is a public necessity and the reasons advanced by the City of New York for its discontinuance are not tenable.

"This commission is not the tribunal before which the question of relocating the railroad will be adjudicated. Consequently the answer to the city's contention is, that if it filed its plans now it would have to take into consideration the existence of the railroad. What it seeks to have this commission do is to blot out the railroad.

"If the commission were to comply with the city's request by denying this petition, the railroad would still be there and the city would be liable for such value as the railroad represents. No matter when the railroad is relocated the city will have to pay no more than a court of competent jurisdiction will decree it to be worth, or the amount for which the city may be able to negotiate the relocation by arrangement with the owner.

"If the city is right in asserting that the road can never be made to pay and has no value, these conditions will undoubtedly influence the cost the city will have to assume, and the transaction will in any event be determined on its merits."

BACKS SEABOARD PLAN.

F. J. Lisman Advises Security Holders to Deposit Holdings.

F. J. Lisman of F. J. Lisman & Co. joined the deposit committee of the Seaboard Air Line Railroad yesterday in advising the security holders of the railroad to deposit their holdings under a plan of reorganization recently announced. Mr. Lisman said this cooperation, with the growth of Florida and the continued efficiency of Seaboard management, would enable the company to re-establish its credit.

"There is a widespread opinion that the pending plan does not provide sufficient cash because it only furnishes sufficient to take care of the maturing note issue," said Mr. Lisman. "Of course, the raising of an additional $6,000,000 would be very much better, especially in view of the fact that in 1931 $2,500,000 of the Seaboard & Roanoke extended 6s must be paid off. Under the terms of the Seaboard first and consolidated mortgage, underlying bonds may not be extended for more than five years."

Mr. Lisman described the situation which would result if deposits were not made as "fraught with the gravest danger to security holders."

APPROVE STOCK DIVIDEND.

Nashville, Chattanooga & St. Louis Shareholders Vote on Plan.

NASHVILLE, Tenn., July 9 (AP).—Authority was granted to the board of directors of the Nashville, Chattanooga & St. Louis Railway to apply to the Interstate Commerce Commission for permission to issue a stock dividend of 60 per cent, at a special called meeting of the stockholders held today.

The directors subsequently authorized President J. E. Hill to take steps necessary to obtain an amendment to the charter of the company providing for an increase of $9,600,000 in its capital stock. The proposed increase will make the stock of the system $25,600,000. The semi-annual dividend of 3½ per cent was declared by the directors.

6 MONTHS' FREIGHT AT NEW HIGH RECORD

Loadings for First Half of 1929 at 25,596,938 Cars, Exceed Those of Any Similar Line.

Special to The New York Times.

WASHINGTON, July 9.—The movement of freight in the first half of 1929 was greater than for any corresponding period on record, the car service division of the American Railway Association announced today.

Loading of revenue freight for the first twenty-six weeks this year totaled 25,596,938 cars, exceeding by 75,898 cars the best previous record for that period made in 1927 and by 263,706 cars total revenue freight loading for the first half of 1926. It also was an increase of 1,135,165 cars over the corresponding period of 1928.

Except for a few instances of local car shortage of a temporary nature, the heavy movement of freight in the first half of 1929 has been handled without difficulty by the railroads.

Loadings of revenue freight for the week ended on June 29 totaled 1,095,-724 cars, an increase of 26,676 cars over the previous week.

The cars loaded during the week ended June 29 were the greatest number loaded in any one week so far this year. It was also the peak week, so far as the first half of any year on record is concerned. Ordinarily this total for any one week has not been reached before the latter part of July or in August.

Increases were reported in all commodities except live stock and forest products. Compared with the corresponding week of 1928 loadings for the week increased 92,025 cars, and also increased 74,286 cars above the corresponding week of 1927. The car loadings in detail were:

	Week Ended June 29	Change From Prev. Week	Change From Same Week
Misc. freight	436,346	+ 10,245	+ 43,694
Coal	163,664	+ 8,632	+ 19,375
Grain, grain prd	31,946	+ 6,636	+ 15,149
Live stocks	22,967	— 280	— 1,546
Merchandise less than car lot	280,617	+ 1,441	+ 1,718
Forest products	69,457	+ 1,418	+ 2,648
Ore	16,657	+ 1,224	+ 5,522
Coke	12,070	+ 175	+ 2,365

The loading of revenue freight in 1929, compared with the two previous years, has been as follows:

	1929	1928	1927
Four weeks			
In January	3,570,978	3,448,896	3,758,660
In February	3,767,758	3,500,742	3,901,918
In March	4,807,944	4,752,550	4,892,547
In April	3,983,978	3,740,367	3,875,589
In May	4,265,709	4,005,356	4,106,672
In June	5,260,571	4,924,115	4,995,954
Total	25,596,938	24,461,773	25,521,040

Car loadings for the week ended June 29 compare with those in other weeks as follows:

	1929	1928	1927	1926
June 29	1,095,724	1,068,998	1,021,438	1,065,641
June 22	1,069,048	987,380	1,018,060	1,055,362
June 15	1,069,060	1,052,812	1,016,379	1,050,643
June 8	1,054,702	905,570	1,028,367	1,052,471
June 1	971,920	934,075	911,510	944,964

AMERICAN BUSINESS FOUND AT NEW PEAK

Bankers' Association Journal Says End of Half Year Shows Record Strength.

DISTRIBUTION AT HIGH RATE

Big Increase Also Reported in Manufacturing, With Largest Output in 25 Industries.

The composite balance sheet of American business at the close of the half year reveals a strength and liquidity surpassing all past achievements, according to The American Bankers' Association Journal. The review says:

"All three of the mainstays of the present era of prosperity continue to give a good account of themselves, with the steel industry operating at the rate of 57,000,000 tons annually, and the automobile industry aiming at an output of over 6,000,000 vehicles. Building construction has fallen only 12 per cent behind last year in spite of the scarcity of mortgage money. A score of other industries of scarcely less importance have established new high production records in the period, and concern is even expressed that output may overrun demand in certain lines, notably the textiles.

"Distribution of commodities, however, is holding to a high level and the belated hot weather has resulted in a brisk movement of lighter weight apparel and other seasonable goods. Individual merchants who follow the style trend and operate along scientific methods need have no grounds for complaint, even against the competition of the chain-store organizations.

"The surprisingly high rate of activity in manufacturing this year is now showing up in the statistics that are available covering the first five months, with June estimated, and it is found that in no less than twenty-five major industries there were apparently established new high records in the half year just passed. These include pig iron and steel, automobiles and trucks, airplanes, motor boats, tires, crude petroleum and gasoline, farm implements, machine tools, electrical apparatus, copper, plate glass, sulphuric acid, silk and rayon, cotton goods, clothing, newsprint, flour, bakery and dairy products, confectionery and cigarettes."

FINANCIAL ADVERTISEMENTS.

Branch Offices Of New York Stock Exchange Firms

New York City

Abbott, Hoppin & Co.	N. Y. Central Bldg.
Anderson & Fox	247 Madison Ave.
Auerbach, Pollak & Richardson	66 Leonard St. ★475 5th Ave.
J. S. Bache & Co.	250 Park Ave.
Bamberger Bros.	511 5th Ave. 250 Park Ave.
Chas. D. Barney & Co.	654 Madison Ave.
Barstow & Co.	508 Madison Av.(57)
Bear, Stearns & Co.	1440 Broadway 1501 Broadway
Block, Maloney & Co.	570 7th Ave. 1044 6th Ave. (89) 2 Park Ave. 1775 Broadway
Bruning, Jackson & Co.	475 5th Ave.
S. B. Chapin & Co.	383 Madison Ave.
Clark, Childs & Co.	2 E. 53d St. Murray Hill Hotel
Curtis & Sanger	45 E. 17th St.
Morgan Davis & Co.	963 S. Boulevard
de Saint Phalle & Co.	★N.Y. Central Bldg. (230 Park Ave.) ★20 E. 57th St.
Dyer, Hudson & Co.	200 5th Ave. (23d) 2361 B'way (87th)
Engel & Co.	461 7th Ave. (35th) 1531 B'way (45th)
Fenner & Beane	60 E. 42d St.
Harvey Fisk & Sons	522 5th Ave. 231 W. 57th St.
Fox, O'Hara & Co.	French Building (45th St. & 5th Av.) Hotel Preston Hall (86th St. & B'way)
Gilchrist, Bliss & Co.	5th Ave. at 54th St.
Goodbody & Co.	230 Park Ave.
Gude, Winmill & Co.	Ritz Tower 405 Park Ave. 605 7th Ave.
Hardy & Co.	500 7th Ave.
Harriman & Co.	Biltmore Hotel 100 E. 42d St. 641 Madison Ave.
Harris, Winthrop & Co.	578 MadisonAv.(57)
H. Hentz & Co.	6 E. 53d St. 132 W. 31st St. 535 5th Ave. 724 5th Ave.
Hirsch, Lilienthal & Co.	Ritz-Carlton Hotel Bossiin Hotel Pennsylvania Hotel Belleclaire Hotel 8 E. 44th St.
Hornblower & Weeks	731 5th Ave.
W. E. Hutton & Co.	★37 W. 57th St.
Hyman & Co.	512 5th Ave. 280 Broadway
Jackson Bros., Boesel & Co.	N. Y. Central Bldg. (230 Park Ave.)
Frazier Jelke & Co.	★2 E. 57th St.
Jewett, Newman & Co.	57 W. 57th St. 45 Cent. Pk. W.(61)
Josephthal & Co.	654 Madison Ave.
Livingston & Co.	Paramount Bldg. 12 E. 46th St.
McDonnell & Co.	20 E. 53d St. Produce Exchange
M. J. Meehan & Co.	Hotel Biltmore Sherry-Netherland
Mees & Ferguson	250 Park Avenue
John Muir & Co.	29 E. Fordham Rd. (Fordham Road & Morris Ave.)
Muir & Loomis	Times Bldg. (42d)
G. M.-P. Murphy & Co.	1 East 53d St.
Naumburg, Dixon & Co.	342 Madison Ave. 1373 B'way (37th)
Newman Bros. & Worms	11 W. 42d St.
Orvis Brothers & Co.	341 Madison Ave. ★11 East 57th St.
Palmer & Co.	247 Park Ave.
Parrish & Co.	★655 5th Ave. (Corner 53d St.)
Pearl & Co.	★341 Madison Ave. (44th) 16 E. 42d St. 2112 B'way (73d)
Post & Flagg	230 Park Ave.
Potter Co.	342 Madison Ave.
Pouch & Co.	17 Battery Place 1 Park Place
Prince & Whitely	730 5th Ave. (57th) 349 E. 149th St.
Richards & Co.	N. Y. Central Bldg. N. Y. Central Bldg.
F. L. Salomon & Co.	18 East 53d St.
J. K. Schmeltzer & Co.	730 5th Ave. (57th) Hotel McAlpin
Springs & Co.	1 E. 42d St.
Steiner, Rouse & Stroock	15 W. 44th St. (Paramount Bldg. ★2112 B'way (74th) ★290 Mad. Av.(41st)
Salzbacher, Granger Co.	2 East 45th St.
Sutro & Co.	16 E. 44th St. 225 Broadway
Taylor, Bates & Co.	41 E. 42d St.
J. F. Troostine & Co.	655 5th Ave. (52d)
Samuel Ungerleider & Co.	1372 Broadway 331 5th Ave.
Warner & Co.	370 7th Ave. (30th)
Watson & White	Barclay Hotel N. Y. Life Bldg.(38)
Edwin Weisl & Co.	604 5th Ave.
O. E. Welles & Co.	508 Park Ave.
Whitehouse & Co.	522 5th Ave. (44th)
Wichtman Brehmer Co.	4 E. 39th St. Graybar Bldg.

BROOKLYN.

Hoar, Cohen & Co.	44 Court St.
J. S. Bache & Co.	16 Court St.
Fenner & Beane	Half Moon Hotel,C.I
M. J. Meehan & Co.	16 Court St.
Pearl & Co.	66 Court St.
Warner & Co.	Wmbg. Sav.Bk.Bldg.
Whitehouse & Co.	186 Remsen St. 283 Flatbush Ave.

Suburbs and Other Cities

LONG ISLAND.

Gude, Winmill & Co.	Hotel Huntington Huntington 3 Glen St., Glen Cove Peninsula Nat. Bk. Bldg., Cedarhurst
Morris & Smith	★2111 Mott Ave., Far Rockaway Nassau Hotel, Long Beach
Newman Bros. & Worms	185 Middle Neck Rd. Great Neck

MOUNT VERNON, N. Y.

Morris & Smith	★9 Prospect Ave.

NEW ROCHELLE, N. Y.

Hyman & Co.	578 Main St.

WHITE PLAINS, N. Y.

M. J. Meehan & Co.	14 Mamaroneck Av.

BLOOMFIELD, N. J.

Billings, Olcott & Co.	600 Bloomfield Ave.

EAST ORANGE, N. J.

Dane & Co.	24 Prospect St.

ELIZABETH, N. J.

F. P. Ristine & Co.	★286 North Broad St.

NEWARK, N. J.

Dyer, Hudson & Co.	24 Commerce St.
Engel & Co.	49 Commerce St.
Hirsch, Lilienthal & Co.	771 Broad St.
Newman Bros. & Worms	23 Academy St.
Prince & Whitely	744 Broad St.

SPRING LAKE BEACH, N. J.

M. J. Meehan & Co.	The Monmouth

ATLANTIC CITY, N. J.

Bleakley, Mahoney & Co.	Ritz-Carlton Hotel
Dyer, Hudson & Co.	Riddle Building
Fenner & Beane	Ambassador Hotel
M. J. Meehan & Co.	Hotel Traymore
Samuel Ungerleider & Co.	1527 Boardwalk

NEW BRITAIN, CONN.

Prince & Whitely	Burritt Hotel

BRIDGEPORT, CONN.

Hirsch, Lilienthal & Co.	300 State St.

NEW HAVEN, CONN.

Prince & Whitely	181 Church St. 86 College St.

HARTFORD, CONN.

Prince & Whitely	Judd Bldg., 75 Pearl St.

PHILADELPHIA, PA.

de Saint Phalle & Co.	1004 Walnut St.
Orton, Kent & Co.	1518 Walnut St.
Prince & Whitely	1528 Walnut St.
Smith, Graham & Rockwell	123 South Broad St.

WASHINGTON, D. C.

M. J. Meehan & Co.	Hotel Washington

PITTSBURGH, PA.

Wellington & Co.	Union Trust Bldg.

ALBANY, N. Y.

Prince & Whitely	Home Sav. Bk.Bldg.

ROCHESTER, N. Y.

Smith, Graham & Rockwell	The Sagamore

DETROIT, MICH.

Prince & Whitely	84 First National Bank Building

AKRON, OHIO.

Prince & Whitely	Ohio Building

CLEVELAND, OHIO.

Prince & Whitely	Union Trust Bldg.

CHICAGO, ILL.

Prince & Whitely	208 S. La Salle St.
Smith, Graham & Rockwell	208 S. La Salle St.

LAKE GEORGE, N. Y.

Neville G. Hart & Co.	Fort William Henry Hotel

LAKE PLACID, N. Y.

Lobar Bros. & Plant	122 Main St.
M. J. Meehan & Co.	87 Main St.

POLAND, MAINE.

Bear, Stearns & Co.	Summit Springs Hotel

MONTREAL.

Billings, Olcott & Co.	215 St. James St., W.

★ *BOARD ROOM FOR WOMEN CUSTOMERS*

FINANCIAL ADVERTISEMENTS.

NEW ISSUE

$15,000,000

COMMERCIAL CREDIT COMPANY

$3 Class A Convertible Stock, Series A
($50 par value)

The $3 Class A Convertible Stock, Series A, ($50 par value) is preferred over the Common Stock, both as to assets and dividends; is entitled to cumulative dividends from date of issue, when declared, at the rate of $3 per share per annum, payable quarterly on the last days of September, December, March and June; and is redeemable, in whole or in part by lot, on any quarterly dividend date on 30 days' notice, at $52.50 per share prior to January 1, 1931, and at $55 per share thereafter, plus accrued dividends in all cases.

The $3 Class A Convertible Stock, Series A, is convertible share for share at any time into the Common Stock of the Company upon the payment of $5 per share. Provision will be made for the protection of the conversion privilege in the event of the issue of additional shares of Common Stock either as stock dividends in excess of 6% per annum or under certain conditions at a price less than the conversion rate. If the $3 Class A Convertible Stock, Series A, is called for redemption, the conversion privilege may be exercised as above at any time up to and including the date set for redemption.

Transfer Agents:
Central Hanover Bank and Trust Company, New York
Safe Deposit & Trust Company of Baltimore

Registrars:
The Chase National Bank of the City of New York
Baltimore Trust Company, Baltimore

The letter of Mr. A. E. Duncan, Chairman of the Board of Commercial Credit Company, copy of which may be had on request, has been summarized by him in part as follows:

COMPANY AND BUSINESS: The Company, organized under the Laws of Delaware in June, 1912, is a pioneer in the highly specialized form of commercial banking which facilitates the distribution of various articles of merchandise sold on credit, through the purchase of receivables created thereby. Its business is very widely diversified both as to the receivables purchased and as to the articles which are financed largely on the installment payment plan, such as automobiles, time and labor saving machinery, refrigerators, etc., and also as to the many thousands of individual purchasers, most of whom owe only moderate amounts. In addition to its headquarters in Baltimore, the Company and its subsidiaries maintain offices in 173 cities in the United States and Canada with representatives in 271 other localities here and abroad. Through Kemsley, Millbourn & Co., Ltd., a large export and foreign finance business is conducted.

The Company owns all of the common shares of Commercial Credit Corporation, New York and Montreal; Commercial Credit Trust, Chicago; Commercial Credit Co., Inc., New Orleans; and 96.19% of the capital stock of Kemsley, Millbourn & Co., Ltd. (export), New York. It also owns 10% of the capital stock of, and operates on a fee basis, the Aviation Credit Corporation, New York, an affiliation of the Curtiss-Wright and other aviation interests.

The Company enjoys exclusive contracts with many leading manufacturers through which it assists them in the distribution of their products by extending credit to their distributors and dealers. Among the products so financed are Chrysler, Dodge Bros., De Soto, Willys-Knight, Whippet, Stearns-Knight, Peerless, and other motor vehicles; Crosley, Edison, and FADA radios; Certainteed Products; Oil-O-Matic, May and other oil burners; Copeland and Seegar Refrigerators; Cris-Craft and other speed boats; Diesel engines, washing machines, store equipment, machinery, etc. The Company also does a large business with dealers in other lines.

CAPITALIZATION: The Consolidated Capitalization of the Company and subsidiaries, as of May 31, 1929, after giving effect to this financing, is as follows:

	Authorized	Outstanding
Subsidiaries' Preferred Stocks, 8% (par value $25)	$ 3,000,000	$ 3,000,000
Minority Interest in Subsidiary's Common Stock (14,046 shs.—no par value)		159,317
6½% First Preferred Stock (par value $100)	12,000,000	8,000,000
7% First Preferred Stock (par value $25)	4,000,000	4,000,000
8% Class "B" Preferred Stock (par value $25)	4,000,000	4,000,000
Class A Convertible Stock, (par value $50) cumulative preference	50,000,000	
$3 Series A (this issue)		15,000,000
Common Stock (no par value)	3,000,000 shs.*	1,037,052 shs.

*Including 34,232 shares reserved for the exercise of outstanding warrants originally attached to the 6½% First Preferred Stock.

In addition, there will be outstanding Collateral Trust Notes of $4,167,000, 6% due 1934; $4,339,500, 5½% due 1935; and $1,932,700 short term; also $8,612,247 secured, and $77,985,500 unsecured short term notes.

EARNINGS: The Company has never failed to show a profit in each of its 17 years of existence. The net income in 1928 was 13.62% on the average invested capital employed during the period.

Consolidated Net Income for the 12 months ended June 30, 1929 (June estimated), adjusted to give effect to the savings of interest paid at 6% per annum, less Federal Taxes, amounting to approximately $1,036,790, resulting from the utilization of the proceeds of 258,365 shares of Common Stock issued in February, 1929 and from this issue of Class A Convertible Stock, Series A, would be equal to approximately $6,375,730, or over 2.8 times the combined annual dividend requirements on all Preferred Stocks including the entire amount of the Class A Convertible Stock, Series A, to be outstanding upon completion of present financing.

PURPOSE OF ISSUE: The proceeds of this issue will be used in the first instance to retire a like amount of short term bank loans, thereby effecting a saving of interest thereon, and will later provide additional working capital and credit facilities for the expanding business of the Company.

EQUITY: Based on current quotations on the New York Stock Exchange, the Common Stock of the Company represents an indicated market equity junior to the $3 Class A Convertible Stock, Series A, of more than $52,000,000.

The Company has agreed to apply for the listing of this stock on the New York Stock Exchange

This stock is offered for delivery when, as and if issued and accepted by us and subject to the approval of counsel. It is expected that temporary stock certificates will be available for delivery on or about July 17, 1929.

Price $50 per share, yielding 6%

Kidder, Peabody & Co. **The Harris Forbes Corporation**
Hayden, Stone & Co. **Hallgarten & Co.**
Robert Garrett & Sons **Spencer Trask & Co.**
Dominick & Dominick

We do not guarantee the statements and figures presented herein, but they are taken from sources which we believe to be reliable.

Convertible Bonds and Stocks

TO meet the increasing demand for information on convertible bonds and stocks we have prepared a comprehensive booklet on this subject. There have also been included other privilege issues such as bonds and stocks with purchase warrants or participating features.

A limited supply is available for distribution to investors on application.

BROWN BROTHERS & CO.
Philadelphia 59 Wall Street Boston
New York
July, 1929.

Columbia Graphophone Co.

RIGHTS
Expire To-Day
Bought & Sold For Cash

ABRAHAM & CO.
Members New York Stock Exchange
Members New York Curb Market
120 Broadway Rector 7200 New York

Hibernia Trust Co.

Bought—Sold—Quoted

GILBERT ELIOTT & Co.
Members New York Stock Exchange
Members Assn. of Bank Stock Dealers
11 Broadway BOWling Green 1200

MARKET BULLETIN
Copy on Request
McCLURE, JONES & CO.
Members New York Stock Exchange
115 Broadway, N. Y. Phone 7300 BArclay

Bonds for Investment
Harris, Forbes & Co
Pine Street, Corner William
Uptown Office, 475 Fifth Ave.

We invite inquiries regarding securities listed on—

LONDON
PARIS
BERLIN
BRUSSELS
Stock Exchanges

Apply Foreign Department

de Saint-Phalle & Co.

Members
New York Stock Exchange
Philadelphia Stock Exchange
New York Produce Exchange
Associate Members New York Curb Exchange

15 BROADWAY, NEW YORK
N. Y. Cent. Bldg., 230 Park Ave., N. Y.
20 East 57th St., N. Y.
1604 Walnut St., Phila.

Correspondents:
Banque de Saint-Phalle - - - - Paris
Saint-Phalle, Ltd. - - - - London
Saint-Phalle Bank A.G. - - - - Berlin
Banque de Saint-Phalle - - - Brussels
Banque de Saint-Phalle - - - Antwerp
Saint-Phalle & Co. - - - - - Zurich

DIVERSIFY!

Holdings in several classes of securities give better balanced investments.

ODD LOTS

Make this method of safeguarding more available to the average investor.

Small orders given the same careful attention as

100 SHARE UNITS

Write for convenient handbook on Trading Methods E-3.

HISHOLM & CHAPMAN

Members New York Stock Exchange
Members New York Curb Exchange
52 Broadway New York
Telephone Digby 2500

Stern, Kempner & Co.

Members New York Stock Exchange

50 BROADWAY NEW YORK

Cable Address: "STERNKEMP"

HENRY CLEWS & CO.

Members N. Y. Stock Exchange
7-9-11 BROADWAY (Ground Floor)

BONDS
STOCKS
Letters of Credit

BRANCHES
255 Broadway
26 Union Sq.
236 Fifth Ave.
415 Fifth Ave.
41 E. 42d St.
139 E. 57th St.
44 Court St., Bklyn.

MELLON-KOPPERS PLAN BIG GAS CHAIN

System on Eastern Seaboard to Rival in Scope the Morgan Power Merger.

$25,000,000 BOND ISSUE

Proceeds Will Be Used to Acquire Further Holdings in Gas and Coke Associates.

Plans for the completion of a chain of huge gas-producing centres along the Eastern seaboard by the Mellon-Koppers interests, rivaling in the gas field the electric superpower system that is being formed by the Morgan and affiliated interests, were revealed yesterday in the announcement of an offering today of $25,000,000 Koppers Gas and Coke Company 5½ per cent bonds by a group headed by the Union Trust Company of Pittsburgh, one of the Mellon banks.

The proceeds of the offering, it was announced, will be used to acquire a further investment of $21,000,000 in the 6 per cent preferred stock and a minority interest in the common stock of the Eastern Gas and Coke Associates. This is a voluntary association recently organized in Massachusetts to own all the stocks of the Connecticut Coke Company of New Haven and the Philadelphia Coke Company, and the majority of the common stock of the Massachusetts Gas Companies.

The Koppers interests also organized some months ago the Brooklyn Coke and By-Products Corporation, which has an application pending before the Public Service Commission of New York to acquire for about $17,000,000 the by-product coke plant now being built by the Brooklyn Union Gas Company with Koppers equipment.

Plans for the Boston Area.

Although Koppers interests own a majority of the common stock of the Massachusetts Gas Companies, they own only about 26.6 per cent of the total voting stock outstanding. Massachusetts Gas Companies is planning to build a battery of coke ovens on its own behalf, but utility circles view the possibility of the Koppers group undertaking the construction of this or of an independent plant in the Boston area. The Koppers interests also control 23.5 per cent of the stock of the Brooklyn Union Gas Company and own outright the Brooklyn Borough Gas Company.

Upon maturity of the reported plans of the Mellon-Koppers group for an Atlantic seaboard gas system, there will be a chain of modern economical by-product coke plants producing manufactured gas as well as marketable chemicals, taking in all the principal industrial areas of the East. These plants will be at Philadelphia, Jersey City, Brooklyn, New Haven and Boston. Extensive areas inland will be supplied with gas through pipe lines, and at several points a network of distribution has already been created. Gas from the New Haven plant, for instance, is being sold in Massachusetts. Competition is being launched at several points in the same territory by natural gas and other groups.

Bonds to Mature in 1950.

The present financing consists of $25,000,000 Koppers Gas and Coke Company sinking fund 5½ per cent debenture gold bonds priced at 99, dated July 1, 1929, and maturing July 1, 1950. The bonds will yield 5.565 per cent, will be free of the Pennsylvania 4 mill tax and will be subject to redemption at the option of the company as a whole or in part on any interest date, upon four weeks' notice, at 103½ and accrued interest. An annual sinking fund of $1,000,000 commencing on Nov. 1, 1930, will provide for redemptions. The Union Trust Company of Pittsburgh is trustee.

President W. F. Rust said yesterday:

"The Koppers Gas and Coke Company is a holding company engaged through its wholly owned operating subsidiaries, Seaboard By-Product Coke Company of Jersey City and Minnesota By-Product Coke Company of St. Paul, in the manufacture of by-product gas and coke.

"A half interest is also owned in the Montreal Coke and Manufacturing Company and in the Hamilton Coke and Iron Company of Hamilton, Ohio. The by-product coke plants sell their output of gas, under favorable contracts, to public utility companies. The production of coke is sold in part to utilities for the manufacture of gas, in part to industries for metallurgical uses and in part to domestic consumers as a high-grade smokeless furnace fuel. The iron produced by the Hamilton Coke and Iron Company is sold for the most part under long-term contract to the American Rolling Mill Company.

Branches Listed at Cost.

"The American Tar Products Company, a recently acquired, wholly owned subsidiary, is engaged in the distillation of coal tar and the production and sale of resultant by-products, consisting largely of road surfacing and roofing materials and creosote oils. The properties of all subsidiaries are carried on the books of the company at their original cost less accumulated depreciation and other reserves, with no allowance of good-will or going-concern value."

NEW YORK STOCK EXCHANGE

Continued from Page Thirty-Two.

1929 High.	1929 Low.	Stock and Dividend Rate.	First.	High.	Low.	Last.	Net Ch'ge.	Closing Bid.	Closing Ask.	Sales.
249⅝	209	Union Pacific (10)	249	249⅝	245	247½	— 2⅝	248	248⅞	1,600
162	78⅝	United Aircraft & Tr.	130	131	128	128½	— 1½	128½	129⅝	5,600
109½	68⅞	United Aircraft pf. (3)	89	89	87½	88	— ¾	87	88	700
53¼	41	United Biscuit (1.60)	49⅞	49⅞	49⅛	49⅛	+ ⅛	49⅛	49½	2,500
126	114½	United Biscuit pf. (7)	125	125	125	125	...	120	...	100
93	87	United Carbon	89½	91⅝	89½	91⅝	+ 2⅝	89½	91⅛	2,700
27½	13⅜	United Cigar St. (1)	15⅝	17	15⅝	16⅝	— ⅞	16⅞	16⅝	6,400
104	84⅜	United Cigar St. pf. (6)	84⅞	84⅞	84⅜	84⅜	— ⅞	82	85⅞	100
75¼	58⅝	United Corporation	66	68	66	68	+ 2⅛	67⅛	68	56,100
48½	45	United Corp. pf. (3)	47½	48¼	47½	48	+ ⅜	47⅝	48	2,800
81⅞	30	United Elec. Coal (3)	41⅞	41⅞	40⅜	40⅜	— 1⅛	40⅞	41⅛	800
156½	109⅝	United Fruit (c4)	116	120⅞	116	119⅝	+ 4⅝	119	120	3,300
50	46½	United Gas Imp. w i (1)	48⅝	48⅝	48	48⅛	+ ⅛	48⅛	48⅜	31,900
94½	93	Utd. Gas Imp.pf. w i (5)	94	94⅞	93½	93½	...	94	95	600
53⅝	27	U. S. Cast Iron Pipe (2)	34½	34⅞	33	33⅞	— 1⅜	35⅞	35	1,500
19	16⅞	U. S. C.I.P. 1st pf.(1.20)	17⅝	17⅝	17⅜	17⅜	+ ⅛	17⅛	17⅞	100
64¼	39	U. S. & For. Sec.	61	61¼	60	60½	— ⅝	60⅞	60½	1,800
90	89½	U. S. & For. Sec. pf. (7)	90	90	90	90	...	89	89½	100
84	71¾	U. S. Distribut. pf. (7)	84	84	84	84	+ ½	83½	84	100
16	2	U. S. Express	6½	6¼	6¼	6¼	...	6	6½	300
188½	128	U. S. Indus. Alcohol (6)	186¼	187	184½	186	+ ⅝	185	186	3,800
35⅞	19⅜	U. S. Leather	22⅝	23⅜	22⅞	22½	...	22⅝	23	1,600
61⅞	38	U. S. Leather, Cl. A (4)	40	40¼	40	40⅝	+ ⅜	39⅞	40	300
107	91	U. S. Leather pr. pf. (7)	94	94	94	94	...	94	95	200
119½	81	U. S. Realty & Imp. (5)	90⅜	91⅜	89¼	90⅞	+ ½	90⅜	91	2,300
116½	83	U. S. Rubber	84⅝	84⅝	83	83½	— ⅞	83½	83⅝	3,700
83	60	Van Raalte 1st pf.	82	82	82	82	...	82	83	50
100	82	Vick Chemical (4)	95⅝	97⅝	95	97⅛	+ 1⅝	95½	97	1,900
115⅞	110	Victor Talk. pr. pf. (7)	114⅞	114½	114½	114½	+ ⅛	114½	...	100
24⅝	9⅝	Va.-Carolina Chemical	11⅝	11⅞	11⅜	11⅜	— ⅜	11½	12	800
65½	36⅞	Va.-Car. Chem. 6% pf.	42	42	41½	41½	— ½	41½	42	400
97⅛	86⅞	Va.-Car. Chem. pf. (7)	89¾	89¾	89¼	89⅝	+ ⅜	89	90	100
101⅓	99⅝	Va. El. & Pow. pf. (6)	100	100	100	100	...	100	...	10
48	43	Va. I., C. & C. pf.	43	43	43	43	— 2	43	45	10
91	50	Vulcan Detining	88	90	88	89¾	+ 4½	89	90	450
34	22⅝	Waldorf System (1½)	32⅝	33½	32½	33½	+ 1	33⅜	33½	10,200
46¾	23⅞	Walworth Co. (1.20)	41½	41⅝	39⅝	40⅝	— 1	40⅜	41⅜	3,100
84½	43	Ward Baking, A	60	60¼	60	60¼	+ 1½	61½	63	120
21¼	8¼	Ward Baking, B	11⅜	12¼	11	12⅛	+ 1⅛	12⅛	12½	4,900
87½	71	Ward Baking pf. (7)	77	82¼	77	82	+ 6	81	82	1,100
62⅝	54⅜	War. Bros. Pict., new	59½	59½	58¼	58⅝	— ⅛	58¼	58⅝	7,800
59⅝	44	War. Bros. P. pf. (2.20)	50⅝	50⅝	50⅜	50⅝	— ⅛	50½	52	100
42⅝	26⅛	Warner-Quinlan (2)	33¼	33¼	32⅝	32⅝	— ⅝	32⅜	33	1,200
172⅜	138	Warren Brothers (15)	168¾	169¾	168¾	169¾	+ ¼	168	169	100
34½	15⅛	Warren Fdy. & Pipe	18½	19½	18½	19½	+ 1	18⅛	19	1,200
113⅜	72½	Webster-Eisenlohr	92¼	92¼	92½	92½	+ 1½	91	92½	100
48	32⅜	Wesson Oil & S. (2)	35	35	34	34⅝	+ 1⅛	34½	35⅜	1,100
72⅝	59⅝	Wesson Oil & S. pf. (4)	63½	63⅝	63½	63⅝	...	63	63⅝	300
102	94½	W. Penn. El. pf. (6)	97½	97¾	97½	97½	— 1½	96	99	20
111¼	103	W. Penn El. pf. (7)	107	108½	107	108½	+ 1⅝	107⅛	108⅞	120
117	113	W. Penn. Pow. pf. (7)	113¾	114⅞	113¾	114	...	114	115	50
58⅜	49	West. Dairy Pr. A (4)	49½	49½	48½	49½	— ½	48½	53	200
34⅞	22¼	West. Dairy Pr. B	27	28⅞	26	27½	+ 2⅝	27	28	3,100
54	32½	Western Maryland	43¾	45¼	44⅝	44⅝	...	44½	44⅞	1,700
41⅞	32	Western Pacific	35⅞	35⅝	35⅜	35⅝	— ⅜	35	36⅛	300
64½	56	Western Pacific pf.	62	62⅜	62	62⅜	+ ⅜	61	62	1,000
220⅜	179⅜	Western Un. Tel. (8)	212½	215⅞	211	213½	— 1⅝	213	214	10,800
54½	43⅞	Westingh. Air Brk. (2)	47⅝	47⅝	47¼	47⅝	+ ⅜	47¼	47⅝	2,500
204	137½	Westingh. E. & M. (4)	186¾	199	185¾	197⅛	— 1½	197½	198	11,300
48¾	22	Weston. El. Instrument	40	40	40	40	— ½	40	40¼	200
94⅞	49⅝	Westvaco Chlorine (2)	65⅞	68⅞	66¾	68¼	+ 1⅝	65	67	300
104	70	Wheel. & L. Erie pf.	104	104	104	104	+ 4	100	108	100
38	30¼	White Eagle Oil (2)	33½	33½	33¼	33⅜	— ⅛	33¼	34	1,600
53½	38	White Motors (1)	44	44	44	44	...	43	43⅞	100
54	43	White Rock M. S. (3)	47	47	45	47	+ 2¼	45	45⅞	300
48	12	White Sewing Mach.	21	21	21	21	— ⅝	20¾	20⅞	200
29⅝	18⅝	Wilcox Oil & Gas	19	19	19	19	+ ⅛	18⅝	20	100
61¼	37	Wilcox Rich. A (2½)	45¼	45¼	45	45	— 2	45	47¼	300
82	34	Wilcox Rich. B (c2)	42⅜	42⅝	42	42½	— 1	42¾	43⅝	1,000
35	20	Willys-Overl'd (c1.20)	27¼	27⅝	25¾	26½	— ⅝	26⅝	26⅞	37,800
13⅜	7	Wilson & Co.	8	8	8	8	...	8	8⅛	400
27	16	Wilson & Co. A	18	18	17½	17½	— 2⅝	17½	19	500
94½	85	Woolworth Co. new	91¼	91⅝	90	90⅜	— ⅝	90¼	90¾	5,400
66⅝	43	Worthington Pump	62	62	62¼	62¾	— 1½	62½	63	700
82	66	Worthington P. pf. B	75	75	75	75	— 2	74½	75	100
149¼	109	Wright Aero (2)	130	130	128	128	— 3	127	130	1,100
80⅝	70	Wrigley (W. Jr.) (4)	75	76	75	76	...	75¾	76	1,900
76	61⅜	Yale & Towne Mfg. (4)	75¾	76	75¾	76	+ 1	75¾	76	500
81¼	34⅜	Yellow Truck & Coach	41⅞	41⅞	40⅝	41	— 1	41	41⅜	11,300
71¼	52¾	Young S. & W. (12⅝)	69½	69¾	68¾	68⅞	— ⅛	68¾	68⅞	3,200
151	105	Young Sh. & T. (5)	149⅞	150⅞	149⅞	150	+ ⅜	149⅞	150	1,800

RIGHTS.	Expire.								
6⅛	4⅛	Col. Gas & El.	Aug. 15	5⅝	5⅞	5¼	5⅝	+ ⅛	5⅝	5⅝	48,000
9⅞	5⅝	Col. Graph.	July 10	9⅝	9¾	8⅞	9	— ⅜	9	9⅛	35,000
⅝	⅛	Spencer-Kel.	July 15	⅝	¾	⅝	⅝	...	...	...	2,300

* Unit of trading less than 100 shares. † Partly extra.

New Issue

Exempt from all Federal Income Taxes
Tax Free in New York State

$3,890,000

CITY OF SYRACUSE, NEW YORK

4¾%, 4½% and 4% Bonds

To be dated August 1, 1929. Principal and semi-annual interest, February 1 and August 1, payable in gold at The Equitable Trust Company in New York City. Coupon Bonds of $1,000 denomination, registerable as to principal only and fully registerable.

Legal investment for Savings Banks and Trust Funds in New York and Massachusetts.

FINANCIAL STATEMENT
(Officially Reported)

Estimated actual value, taxable property	$500,000,000.
Assessed value, taxable property	354,075,006.
Total Bonded Debt, including these issues	34,107,631.
Water Bonds, included in above	5,858,500.
Net Bonded Debt	28,249,131.

Population, (1925 State Census)—187,062

These Bonds, issued for General, Local and Street Improvement and Sewer purposes, constitute general obligations of the entire City, payable from unlimited ad valorem taxes levied against all the taxable property therein.

AMOUNTS AND MATURITIES

$1,560,000 4¾% General Improvement Bonds, due serially August 1, 1930 to 1939, inclusive.

$2,280,000 4½% Local and Street Improvement and Sewer Bonds, due serially August 1, 1930 to 1939, inclusive.

$50,000 4% Local Improvement Bonds, due serially August 1, 1930 to 1934, inclusive.

PRICES TO YIELD
(Accrued interest to be added)

1930 maturity 5.25%	1933-1934 maturities 4.50%
1931 maturity 4.75%	1935-1936 maturities 4.40%
1932 maturity 4.60%	1937-1939 maturities 4.30%

Legality to be approved by Messrs. Caldwell & Raymond, New York. All offerings are made "when, as and if" issued and received by us.

BANCAMERICA-BLAIR CORPORATION — **KISSEL, KINNICUTT & CO.**

KEAN, TAYLOR & CO. — **OLD COLONY CORPORATION**

ARTHUR SINCLAIR, WALLACE & CO.

The above statements are not guaranteed but are based on information which we believe to be reliable.

New Issue

Exempt from all Federal Income Taxes
Tax free in New York State

$812,000

CITY OF UTICA, NEW YORK

4½% Bonds

$578,000 Public Improvement Coupon Bonds, due July 1, 1930 to 1949
$206,000 Deferred Assessment Registered Bonds, due May 10, 1930 to 1935
$28,000 Delinquent Tax Registered Bonds, due May 1, 1930 to 1934

Principal and interest payable at the office of the City Treasurer, Utica, N. Y. Interest payable semi-annually on the Public Improvement and Delinquent Tax Bonds, and annually on the Deferred Assessment Bonds. Coupon Bonds are fully registerable.

Legal investment for Savings Banks and Trust Funds in New York, Massachusetts and Connecticut.

FINANCIAL STATEMENT
(as officially reported)

Assessed Valuation taxable property		$153,751,918.00
Bonded Debt, including this issue of bonds		11,726,667.55
Less Sinking Funds	$1,186,876.18	
Net Bonded Debt		10,539,791.37

Population (1925 State Census) 101,604

These bonds are general obligations of the City, payable from unlimited ad valorem taxes on all the taxable property therein.

PRICES TO YIELD
(accrued interest to be added)

1930 maturity—5.50%	1933-1934 maturities—4.50%
1931 maturity—5.00	1935-1936 maturities—4.40
1932 maturity—4.75	1937-1939 maturities—4.30
1940-1949 maturities—4.25	

Legality to be approved by Messrs. Clay, Dillon and Vandewater, New York. All offerings are made "when, as and if" issued and received by us.

BANCAMERICA-BLAIR CORPORATION — **ESTABROOK & CO.**

The above statements are not guaranteed but are based on information which we believe to be reliable.

Exempt from all Federal Income Taxes. Tax Exempt in the State of New Jersey

$900,000

TOWNSHIP OF UNION, NEW JERSEY

(UNION COUNTY)

6% Improvement Bonds

Dated July 1, 1929 — Due Serially July 1, 1932 to 1935, inclusive

Principal and semi-annual interest (January and July 1) payable in gold at the Seaboard National Bank, New York City. Coupon bonds in the denomination of $1,000 each with privilege of registration as to principal only or as to both principal and interest.

Legal Investment for Savings Banks and Trust Funds in the State of New Jersey

FINANCIAL STATEMENT
(As officially reported)

Actual Valuation (Estimated)		$45,500,000.00
Assessed Valuation, 1929		18,200,800.00
*Total Debt (Including this issue)		2,438,698.03
Less: Sinking Fund	$29,594.07	
Net Debt		2,409,103.96

Population (1920 Census) 3,962
Population (1929 Estimated) 15,000

*This total debt is a direct general obligation of the entire Township, payable from unlimited ad valorem taxes on all the taxable property therein, but over 85% is self liquidating as $2,093,683.68 will be or has been assessed against property especially benefited by the improvements made. The amount to be raised from general taxation is, therefore, reduced as these assessments are paid.

The above statement does not include obligations of the Township of Union School District outstanding to the amount of $1,179,000., which is the only other municipal corporation, with the exception of the State and County, having taxing power against property within the Township.

The TOWNSHIP OF UNION, incorporated in 1808, is situated in Union County adjoining Elizabeth, Irvington, Maplewood and Millburn. The Township is one of the largest in the State, having an area of twenty-eight square miles, being seven miles long and four miles wide. It is a residential community, containing the homes of many New York and Elizabeth business people.

These bonds, issued for improvement purposes, are direct general obligations of the entire Township of Union, payable from unlimited ad valorem taxes levied against all the taxable property therein.

Prices to yield 5.00%

Legality approved by Messrs. Reed, Hoyt & Washburn, New York City.

BANCAMERICA-BLAIR CORPORATION

KEAN, TAYLOR & CO. — **H. L. ALLEN & CO.**

B. J. VAN INGEN & CO. — **M. M. FREEMAN & CO.**

We do not guarantee the statements and figures presented herein, but they are taken from sources which we believe to be reliable.

We have prepared an analysis of

Stein Cosmetics Company

Incorporated

Convertible Preference Stock and Common Stock

This analysis indicates the favorable current market position of these stocks and contains other information of interest to investors.

A copy on request

MOSES & COMPANY
INC.
29 Broadway — New York
Whitehall 10470

Associated Gas and Electric Company

Class A Rights

PYNCHON & CO.
Members New York Stock Exchange
111 Broadway — New York
Telephone Rector 6970

BOND SALES ON THE STOCK EXCHANGE

TUESDAY, JULY 9, 1929.

Day's Sales.	U. S. Govt.	Domestic.	Foreign.	Total All.	Year to Date.	U. S. Govt.	Domestic.	Foreign.	Total All.
Yesterday	$537,500	$11,471,000	$2,568,000	$14,576,500	1929	$67,936,000	$997,599,700	$341,283,700	$1,406,819,400
Monday	409,500	8,769,000	2,280,000	11,458,500	1928	109,676,900	1,164,676,050	485,889,500	1,760,242,450
Year ago	1,698,000	6,449,000	2,929,000	11,076,000	1927	185,694,050	494,285,200	1,909,590,300	
Two years ago	968,300	6,568,000	2,630,000	10,166,300	1926	164,042,700	1,187,709,500	359,056,450	1,710,808,650

UNITED STATES GOVERNMENT LOANS

Range Since Date of Issue High.	Date.	Low.	Date.	Range 1929 High.	Low.	Sales in 1,000s.	Issue.	Open.	High.	Low.	Last.	Net Change.	Closing Bid.	Asked.	Yield.
103.1	Oct. 19, 1922	86.1	June 2, 1921	99.31	96.00	187	Liberty 3½s, 1932-47	96.27	97.2	96.26	97.2	+.9	97.4	97.5	3.80
103.30	Mar. 9, 1927	84.00	May 21, 1920	100.8	98.4	180	Liberty 1st conv. 4¼s, 1932-47	99.10	99.13	99.8	99.9	..	99.13	99.14	4.30
103.15	Mar. 24, 1927	84.00	July 30, 1920	100.00	97.30	1	Liberty 1st conv. 4¼s, reg...	99.00	99.00	99.00	99.00	..	....	....	....
104.12	Mar. 9, 1927	82.00	May 20, 1920	100.12	98.12	107½	Liberty 4th 4¼s, 1933-38.....	99.18	99.22	99.17	99.20	+.2	99.21	99.22	4.29
104.6	Mar. 9, 1927	82.15	May 20, 1920	100.11	98.9	3	Liberty 4th 4¼s, registered..	99.15	99.18	99.15	99.16	+.3	....	....	....
111.12	Jan. 9, 1928	100.9	Dec. 23, 1924	106.18	101.4	2	Treas. 4s, 1944-54.....	104.12	104.12	104.12	104.12	..	104.11	104.14	3.61
108.10	Jan. 10, 1928	98.18	Mar. 13, 1929	103.17	98.18	33	Treas. 3½s, 1946-56.....	101.16	101.17	101.16	101.17	+.1	101.12	101.19	3.65
103.10	Jan. 7, 1928	95.12	Mar. 12, 1929	98.20	95.12	25	Treas. 3½s, 1943-47.....	97.16	97.18	97.16	97.18	+.4	97.14	97.17	3.57

Quotations after the decimal point in the above tabls represent one or more 32ds of a point.

FOREIGN BONDS.

Akershus 5s, 1963	2..... 90¾	1.....100	6½s, 1927-1937	8s, 1933	Cotopaxi 6½s, 1950	Dom Rep 1st 5½s, 1940	4..... 83½	Italy 7s, 1951	Lautaro Nit 6s	Nor Ger Lloyd 6s, 1947	7s, 1958	Rio Gr Do Sul 6s, 1968	8s, 1952	Ujhazwa El Pwr 7s, 1945
1..... 87½	1..... 99½	1..... 99½	3..... 83	3..... 101¼	2..... 99½	1..... 92	1..... 83¾	34..... 99	18s(?)..... 99	1..... 102¾	1.....102¾	1..... 86¾	Shinyetsu El P 6½s, 1952	2..... 89¼
5..... 87½	Gs, Sept, 1960	6½s, 1949	Caucasian Valley 7½s, 1946	5½s, 1929	Columbia Agr Bk 6s, 1948	Duke Price Power 6s, 1966	1..... 92	Ger Con Agri 6½s, 1958	5(?)(?)..... 99	1..... 103	15.....102¾	2..... 86½	1..... 89¼	United Stl Corp 6s, 1937
Antioquia 7s, A, 1945	2..... 98¾	1..... 100	1..... 99½	Chile 6s, 1960	1..... 92	7..... 104	1..... 83½	15..... 85	12 (c)..... 99	20..... 91	Paris-Dtr Ry 5½s, 1968	7s, 1966	1..... 85¼	1..... 95¼
3..... 92¾	1..... 99	2.....100¾	1..... 91½	1..... 92	7..... 103¾	1.....102¼	Ger Gen E 6s, 1948	Norway 5s, 1963	2..... 95	5s, 1946	2.....105½	Rio de Janeiro 6½s, 1933	2.....102¼	U S Wks 6½s, A, 1951 xw
7s, B, 1945	2..... 98¾	6½s, 1949	1..... 91½	1..... 91½	1..... 80½	7s, 1946	1..... 85¼	7s, 1945	1..... 102¾	3..... 96	Peru 6s, 1960	8s, 1946	Saxon Pub Wks 7s, 1937	15..... 97
1..... 92	1..... 99	1.....104½	1..... 91½	Brazil Cent Ry 7s, 1952	7s, 1946	3..... 85¼	Ger Gen Rep 7s, 1949	Nor Mun Bk 5s, 1967	Lyons 6s, 1934	1..... 97	1..... 85¼	Rome 6½s, 1952	5..... 90¾	6½s, C, 1951 xw
1..... 91	2..... 99½	1.....104¾	1..... 91½	3..... 97¾	Columbia Mtg Bk 6½s, 1947	Dutch E I 6s, 1947	1.....102¾	20..... 91	Marseilles 6s, 1934	2..... 98¼	6s, 1961	4..... 90¼	2..... 85¼	2..... 85¼
7s, D, 1945	9..... 99½	7s, 1955	1..... 91½	Brazil 8s, 1941	1.....102½	6s, 1962	1.....102½	German Rep 7s, 1949	30..... 99¾	3..... 99¾	1..... 85¼	4..... 90¼	1..... 85	15..... 87
4..... 91	6s, Oct, 1960	1.....105¾	1..... 92	1..... 106¾	Elec Pow Ger 6½s, 1950	1..... 91	Gt Brit & Ire 5½s, 1937	6s, 1943	1..... 101¾	6s, 1961	6..... 85	24..... 90¼	7s, 1959	2..... 85¼
Antwerp 5s, 1958	1..... 99	2.....105¾	3..... 106¼	1..... 105¾	2..... 91½	Finland 5½s, 1958	2.....102½	1..... 106¾	Medellin 6½s, 1954	1..... 101¾	7s, 1959	25..... 90¾	7..... 100¾	3..... 86
12..... 90	7½s, 1945	1.....115½	6..... 115	Bremen 7s, 1935	1..... 91½	1..... 86	2.....102½	3.....106¼	2..... 82½	1..... 101½	63..... 100	26..... 90¾	Un Steel Wks Bur 7s, 1951	6..... 104
12..... 90¾	1..... 115¾	6..... 115	Brisbane 5s, 1957	2.....100¾	2..... 92½	2..... 91½	3.....102½	Meridionale El 7s, 1957	2..... 82½	Poland 7s, 1947	2..... 85¼	Upper Austria 6½s, 1957	2..... 85
Argentine 5s, 1945	8s, 1941	1.....101¾	1..... 91½	1..... 92½	45..... 102¾	2..... 91½	Gt Brit & Ire 5½s, 1937	2..... 82½	1..... 97½	3..... 100¾	2..... 85¼	Uruguay 6s, 1960	5..... 88½
1..... 91½	1..... 107¾	Bremen 7s, 1947	1..... 92½	2.....102½	Gt Br & No I 5s, 1929-1947	Finland 5½s, 1958	1..... 86	Mexico 4s, 1954, asst	1..... 17	2..... 85¼	Sao Paulo 8s, 1956	1..... 97
s f 5½s, 1962	Gs, May, 1961	1.....101¾	2..... 92½	2.....102½	2..... 92¾	6½s, 1958	2..... 92¾	Milan 6½s, 1952	16..... 89¾	Norway Hyd El 5½s, 1957	2..... 85¼	2.....100	1..... 97¼
6s, A, 1957	1..... 90¾	1..... 99	3..... 92½	3.....102½	7s, 1950	2.....100	6..... 89¾	15..... 89¾	1..... 89¼	1..... 97¼	Sao Paulo Cty 6½s, 1957	1 cash 98
2..... 90¾	2..... 90¾	Bergen Co, 1949	4..... 89½	45.....102¾	7s, 1962	1..... 65¾	10..... 89¾	1..... 89¼	2..... 97¼	Sao Paulo 8s 7s, 1956	1.....100	1..... 99
4..... 90¾	1..... 90¾	15.....100¼	Budapest 6s, 1962	Gt Br & No I 5s, 1929-1947	2.....100	6..... 66	Minas Geraes 6½s, 1958	2..... 89¼	3..... 97¼	1..... 99
1..... 90¾	2..... 90¾	8s, 1945	2..... 78¾	2..... 90½	6..... 90¾	1..... 65¾	3..... 89¾	3..... 98	2..... 97¼	8s, 1968
1..... 90¾	1..... 87¼	1.....110½	3..... 78¾	Gt Con El Pr Jap 7s, 1944	7s, 1950	2.....100	1..... 89¾	4..... 98	3..... 97¼	1..... 87½
6s, B, 1948	12..... 87¼	Berlin Gs, 1958	B Aires Prov s f 6s, 1961	3..... 97½	6..... 89¾	Finnish 6½s, B, 1954	1..... 89¾	4..... 98	1..... 97¼	8s, 1936
2..... 99¾	5..... 87	1..... 98	5..... 93	Greek Govt 7s, 1964	15..... 95¾	Framerican 7½s, 1942	2..... 89¾	Montecatini 7s, 1937, ww	16..... 89¾	Porto Alegre 7½s, 1968	3..... 97	5s, 1950
1..... 99¾	Bat Cty El 6½s, 1951	4..... 92	Buenos Aires City 6½s, 1955	20..... 97½	French Govt 7s, 1949	10..... 103¾	2..... 89¾	1..... 89¾	2..... 97¼	Queensland 6s, 1947	6..... 102
6s, B, 1948	4..... 92	1..... 90	3.....101	Hung Con Mun 7½s, 1945	8..... 100¾	1..... 89¾	7s, 1937, xw	1..... 89¾	3..... 97¼	7s, 1941	2..... 103
1..... 99¾	1..... 93	Berlin El Rys 6½s, 1956	B Aires Cty 6s, Oct, 1960	1..... 94½	2.....100¾	1..... 89¾	7s, 1937, xw	2..... 89¾	4..... 97¼	Rhine M Dan 7s, 1950	1.....101½
2..... 99¾	2..... 95¾	1..... 90	1955	Hungary 7½s, 1944	3.....100¾	1..... 89¾	Montevideo 7s, 1952	2..... 89¾	5..... 97¼	Rhinelbe Un 7s, 1946, x w	6..... 95¾
20..... 99¾	4..... 95	Bolivia 7s, 1958	3.....101	1.....100¾	4.....100¾	1..... 89¾	1.....100¾	3..... 89¾	6..... 97¼	5..... 95¾
1..... 99¾	20..... 94¾	3..... 86¼	B Aires City 6s, Oct, 1960	1.....100¾	9.....100¾	1..... 89¾	Netherlands 6s, 1972	4..... 89¾	7..... 97¼	Rhine West El Pw 6s, 1952	5..... 95¾
1..... 99¾	5s, 1957	7s, 1969	3.....101	1..... 94	Irish Free State 5s, 1960	1..... 89¾	1.....105¾	5..... 89¾	8..... 97¼	1..... 89¼	Serbs, Cr & Sl 7s, 1962	1.....108¾
6s, June, 1959	1..... 94¾	2..... 85¼	Bulgaria 7s, 1967	2..... 93¾	Italian P U 7s, 1952	1..... 89¾	New So Wales 6s, 1957	5..... 91¾	9..... 97¼	1..... 89¼	1.....108¾
1..... 99¾	1..... 94¾	1..... 85¼	8..... 83	1..... 94	1..... 93¾	Ital Cred P W 7s, A, 1937	1..... 89¾	5..... 91¾	10..... 97¼	Rima Steel 7s, 1955	10..... 91¼	Tokio El Lig 6s, 1953	1..... 76¾
6s, May, 1960	Bat Fel 4½s, 1942	7s, 1958	7½s, 1968	2..... 94	2..... 93¾	1..... 89¾	5..... 91¾	Norsk Hyd El 5½s, 1957	10..... 97¼	Rom Rd 5½s, 1959	1..... 76¾	Trondhjem 5½s, 1957	1..... 76¾
1..... 99¾	1..... 92¼	1..... 85¼	1..... 89	3..... 94¾	3..... 93¾	Lautaro Nit 6s	1..... 89¾	Norway 5s, 1963	11..... 97¼	Tyrol Hydro El 7s, 1952	1..... 76¾
1..... 99¾	1..... 92¼	1..... 85¼	Caldas 7½s, 1946	1..... 94¾	4..... 93¾	18s(?)..... 99	1..... 89¾	2..... 97¼	12 (c)..... 99	20..... 91	Paris-Dtr Ry 5½s, 1968	14..... 91
1..... 99¾	Bavaria 6½s, 1945	8s, 1947	1..... 95½	1..... 94¾	5..... 93¾	57(?)(?)..... 99	1..... 89¾	3..... 97¼	Lyons 6s, 1934	1..... 91	Peru 6s, 1960	1..... 85¼
6s, May, 1960	1..... 90½	1.....100¾	Canada 4½s, 1936	2..... 94¾	6..... 93¾	Lyons 6s, 1934	1..... 89¾	4..... 97¼	Marseilles 6s, 1934	2..... 90¼	1..... 85¼
1..... 99¾	Belgium 6s, 1955	2.....100¾	3..... 96¼	3..... 94¾	7..... 103¾	Marseilles 6s, 1934	2..... 90¼	5..... 97¼	30..... 99¾	2..... 85¼
1..... 99¾	2..... 100	12..... 91½	10..... 96½	4..... 94¾	Deutsche Bk 6s, 1953	2..... 90¼	6..... 97¼	Medellin 6½s, 1954	3..... 99¾	6s, 1961	2..... 85¼
2..... 100¼	1..... 94¾	2..... 96½	1..... 96¾	5..... 94¾	1..... 83¾	2..... 90¼	7..... 97¼	2..... 82½	1..... 101¾	6..... 85
1..... 99¾	1..... 94¾	3..... 96½	2..... 96¾	6..... 94¾	2..... 83¾	3..... 90¼	8..... 97¼	2..... 82½	1..... 101½	7s, 1959
1..... 99¾	1..... 94¾	4..... 96½	3..... 96¾	7..... 94¾	3..... 83¾	4..... 90¼	9..... 97¼	Meridionale El 7s, 1957	2..... 82½	1..... 101½	7..... 100¾
6s, A, 1957	1..... 94¾	5..... 96½	4..... 96¾	8..... 94¾	4..... 83¾	5..... 90¼	10..... 97¼	1..... 97½	2..... 82½	1..... 101½	63..... 100	Poland 7s, 1947	2..... 85¼
2..... 99¾	Australia 4½s, 1956	6..... 96½	5..... 96¾	9..... 94¾	5..... 83¾	6..... 90¼	11..... 97¼	Mexico 4s, 1954, asst	1..... 17	Norway Hyd El 5½s, 1957	1..... 85¼	2..... 85¼
1..... 99¾	1..... 87¼	7..... 96½	6..... 96¾	10..... 94¾	6..... 83¾	7..... 90¼	12..... 97¼	Milan 6½s, 1952	16..... 89¾	1..... 85¼	Sao Paulo 8s 7s, 1956	2.....100
1..... 99¾	12..... 87¼	8..... 96½	7..... 96¾	11..... 94¾	7..... 83¾	8..... 90¼	13..... 97¼	15..... 89¾	1..... 89¼	Nor Mun Bk 5s, 1967	2..... 85¼	1..... 99
6s, B, 1948	5..... 87	Berlin Un El 6½s, 1951	8..... 96¾	12..... 94¾	8..... 83¾	9..... 90¼	14..... 97¼	2..... 89¾	1..... 89¼	3..... 85¼	8s, 1936
2..... 99¾	4..... 92	4..... 92	9..... 96¾	13..... 94¾	9..... 83¾	10..... 90¼	15..... 97¼	3..... 89¾	2..... 89¼	4..... 85¼	1..... 87¼
20..... 99¾	20..... 94¾	Berlin El Rys 6½s, 1956	10..... 96¾	14..... 94¾	10..... 83¾	11..... 90¼	16..... 97¼	4..... 89¾	3..... 89¼	5..... 85¼	1..... 87¼
1..... 99¾	5s, 1957	1..... 90	11..... 96¾	15..... 94¾	11..... 83¾	12..... 90¼	17..... 97¼	5..... 89¾	4..... 89¼	6..... 85¼	2..... 87¼
1..... 99¾	1..... 94¾	Bolivia 7s, 1958	12..... 96¾	16..... 94¾	12..... 83¾	13..... 90¼	18..... 97¼	6..... 89¾	5..... 89¼	7..... 85¼	2..... 87¼
40..... 99¾	1..... 94¾	3..... 86¼	13..... 96¾	17..... 94¾	13..... 83¾	14..... 90¼	19..... 97¼	7..... 89¾	6..... 89¼	8..... 85¼	2..... 87¼
Am Smelt & Ref 5s, 1947	1..... 86¼	7s, 1969	14..... 96¾	18..... 94¾	14..... 83¾	15..... 90¼	20..... 97¼	8..... 89¾	7..... 89¼	9..... 85¼	2..... 87¼
1..... 100¾	1..... 85¼	1..... 85¼	15..... 96¾	19..... 94¾	15..... 83¾	16..... 90¼	21..... 97¼	9..... 89¾	8..... 89¼	10..... 85¼	2..... 87¼
1..... 101	2..... 85¼	2..... 85¼	16..... 96¾	20..... 94¾	16..... 83¾	17..... 90¼	22..... 97¼	10..... 89¾	9..... 89¼	Rio de Janeiro 6½s, 1933	2..... 87¼
Am Sugar Ref 6s, 1937	1..... 85¼	3..... 85¼	17..... 96¾	21..... 94¾	17..... 83¾	18..... 90¼	23..... 97¼	11..... 89¾	10..... 89¼	8s, 1946	2..... 87¼
6..... 103	8s, 1947	8s, 1947	Canadian Pac deb 4s	1..... 81½	18..... 83¾	19..... 90¼	24..... 97¼	12..... 89¾	11..... 89¼	Saxon Pub Wks 7s, 1937	2.....105¼
Am Tel & Tel conv 4½s, 1933	1..... 100¾	1..... 100¾	3..... 81½	2..... 81½	19..... 83¾	20..... 90¼	25..... 97¼	13..... 89¾	12..... 89¼	Sinclair Pipe L 5s, 1952	2..... 84
99¾	Bordeaux 6s, 1934	2..... 99½	3..... 81½	3..... 81½	20..... 83¾	21..... 90¼	26..... 97¼	14..... 89¾	13..... 89¼	1..... 76
coll tr 5s, 1946	1..... 99½	Brazil 8s, 1926-1957	4..... 81½	4..... 81½	21..... 83¾	22..... 90¼	27..... 97¼	15..... 89¾	14..... 89¼	Sinclair Con Oil 7s, A, 1937	2..... 84
1..... 102¼	12..... 91¼	1..... 100	4½s, 1946	5..... 81½	22..... 83¾	23..... 90¼	28..... 97¼	16..... 89¾	15..... 89¼	5..... 101¼
1..... 101¾	2..... 96	2..... 100	6..... 96	6..... 81½	23..... 83¾	24..... 90¼	29..... 97¼	17..... 89¾	16..... 89¼	2..... 101¼
3..... 102½	3..... 96	3..... 100	Can Cl & Ohio 5s, 1938	7..... 81½	24..... 83¾	25..... 90¼	30..... 97¼	18..... 89¾	17..... 89¼	3..... 101¼
7½s, 1945	4..... 96	4..... 100	15.....100	8..... 81½	25..... 83¾	26..... 90¼	31..... 97¼	19..... 89¾	18..... 89¼	4..... 101¼
1..... 115½	Brazil 8s, 1941	5..... 100	Can of Ga Ry cons 5s, 1945	4½s, 1946	26..... 83¾	27..... 90¼	32..... 97¼	20..... 89¾	19..... 89¼	5..... 101¼
2..... 115	1.....105¾	6..... 100	4..... 99	1..... 96	27..... 83¾	28..... 90¼	33..... 97¼	21..... 89¾	20..... 89¼	6..... 101¼
6..... 115½	2.....105¾	Can Ry & Lt 5s, 1949	5..... 99	2..... 96	28..... 83¾	29..... 90¼	34..... 97¼	22..... 89¾	21..... 89¼	7..... 101¼
6..... 115	3.....105¾	4..... 97	Can New Eng 4s, 1961	3..... 96	29..... 83¾	30..... 90¼	35..... 97¼	23..... 89¾	22..... 89¼	8..... 101¼
8s, 1941	4..... 105¾	5..... 96½	77½	4..... 96	30..... 83¾	31..... 90¼	36..... 97¼	24..... 89¾	23..... 89¼	9..... 101¼
1.....107¾	Brisbane 5s, 1957	6..... 96½	Can of N J gen 5s, 1987	5..... 96	31..... 83¾	32..... 90¼	37..... 97¼	25..... 89¾	24..... 89¼	10..... 101¼
Bergen Co, 1949	1..... 91½	7..... 96½	1..... 104	6..... 96	32..... 83¾	33..... 90¼	38..... 97¼	26..... 89¾	25..... 89¼	11..... 101¼
15.....100¼	2..... 91½	8..... 96½	2..... 107	7..... 96	33..... 83¾	34..... 90¼	39..... 97¼	27..... 89¾	26..... 89¼	12..... 101¼
8s, 1948	3..... 91½	9..... 96½	Cent Pac 5s, 1960	8..... 96	34..... 83¾	35..... 90¼	40..... 97¼	28..... 89¾	27..... 89¼	13..... 101¼
1.....110½	4..... 91½	10..... 96½	1.....100¼	9..... 96	35..... 83¾	36..... 90¼	41..... 97¼	29..... 89¾	28..... 89¼	14..... 101¼
Berlin Gs, 1958	5..... 91½	11..... 96½	11.....100¼	10..... 96	36..... 83¾	37..... 90¼	42..... 97¼	30..... 89¾	29..... 89¼	15..... 101¼
1..... 98	6..... 91½	Cent Steel s f 8s, 1941	12.....122½	Chile 6s, 1961, Jan	37..... 83¾	38..... 90¼	43..... 97¼	31..... 89¾	30..... 89¼	16..... 101¼
Bat Cty El 6½s, 1951	7..... 91½	1..... 93¾	13.....122½	1..... 93¾	38..... 83¾	39..... 90¼	44..... 97¼	32..... 89¾	31..... 89¼	17..... 101¼
4..... 92	8..... 91½	2..... 93¾	14.....122½	2..... 93¾	39..... 83¾	40..... 90¼	45..... 97¼	33..... 89¾	32..... 89¼	18..... 101¼
1..... 90¾	9..... 91½	3..... 93¾	15.....122½	3..... 93¾	40..... 83¾	41..... 90¼	46..... 97¼	34..... 89¾	33..... 89¼	19..... 101¼
2..... 99¾	10..... 91½	4..... 93¾	Cent of N J gen 5s, 1987	4..... 93¾	41..... 83¾	42..... 90¼	47..... 97¼	35..... 89¾	34..... 89¼	20..... 101¼
1..... 99¾	11..... 91½	5..... 93¾	1..... 104	5..... 93¾	42..... 83¾	43..... 90¼	48..... 97¼	36..... 89¾	35..... 89¼	21..... 101¼
6s, June, 1959	Brown Bros & Co 6s, 1931	6..... 93¾	2..... 107	6..... 93¾	43..... 83¾	44..... 90¼	49..... 97¼	37..... 89¾	36..... 89¼	22..... 101¼
1..... 99¾	1..... 100¼	7..... 93¾	Cent Pac 5s, 1960	7..... 93¾	44..... 83¾	45..... 90¼	50..... 97¼	38..... 89¾	37..... 89¼	23..... 101¼
2..... 99¾	2..... 100¼	8..... 93¾	1.....100¼	8..... 93¾	45..... 83¾	46..... 90¼	51..... 97¼	39..... 89¾	38..... 89¼	24..... 101¼
1..... 99¾	3..... 100¼	9..... 93¾	11.....100¼	9..... 93¾	46..... 83¾	47..... 90¼	52..... 97¼	40..... 89¾	39..... 89¼	25..... 101¼
1..... 99¾	4..... 100¼	10..... 93¾	Cent Steel s f 8s, 1941	10..... 93¾	47..... 83¾	48..... 90¼	53..... 97¼	41..... 89¾	40..... 89¼	26..... 101¼
1..... 99¾	5..... 100¼	11..... 93¾	12.....122½	11..... 93¾	48..... 83¾	49..... 90¼	54..... 97¼	42..... 89¾	41..... 89¼	27..... 101¼
1..... 99¾	6..... 100¼	12..... 93¾	13.....122½	12..... 93¾	49..... 83¾	50..... 90¼	55..... 97¼	43..... 89¾	42..... 89¼	28..... 101¼
1..... 99¾	7..... 100¼	13..... 93¾	14.....122½	13..... 93¾	50..... 83¾	51..... 90¼	56..... 97¼	44..... 89¾	43..... 89¼	29..... 101¼
1..... 99¾	8..... 100¼	14..... 93¾	15.....122½	14..... 93¾	51..... 83¾	52..... 90¼	57..... 97¼	45..... 89¾	44..... 89¼	30..... 101¼
1..... 99¾	9..... 100¼	15..... 93¾	Chi & East Ill 5s, 1951	15..... 93¾	52..... 83¾	53..... 90¼	58..... 97¼	46..... 89¾	45..... 89¼	31..... 101¼
1..... 99¾	10..... 100¼	16..... 93¾	1..... 78	16..... 93¾	53..... 83¾	54..... 90¼	59..... 97¼	47..... 89¾	46..... 89¼	32..... 101¼
1..... 99¾	11..... 100¼	17..... 93¾	2..... 77½	17..... 93¾	54..... 83¾	55..... 90¼	60..... 97¼	48..... 89¾	47..... 89¼	33..... 101¼
1..... 99¾	12..... 100¼	18..... 93¾	Chi, Gt West 4s, 1959	18..... 93¾	55..... 83¾	56..... 90¼	61..... 97¼	49..... 89¾	48..... 89¼	34..... 101¼
1..... 99¾	13..... 100¼	19..... 93¾	20..... 65¾	19..... 93¾	56..... 83¾	57..... 90¼	62..... 97¼	50..... 89¾	49..... 89¼	35..... 101¼
1..... 99¾	14..... 100¼	20..... 93¾	1..... 63½	20..... 93¾	57..... 83¾	58..... 90¼	63..... 97¼	51..... 89¾	50..... 89¼	36..... 101¼
1..... 99¾	15..... 100¼	21..... 93¾	2..... 63½	21..... 93¾	58..... 83¾	59..... 90¼	64..... 97¼	52..... 89¾	51..... 89¼	37..... 101¼
1..... 99¾	16..... 100¼	22..... 93¾	3..... 64¾	22..... 93¾	59..... 83¾	60..... 90¼	65..... 97¼	53..... 89¾	52..... 89¼	38..... 101¼
1..... 99¾	17..... 100¼	23..... 93¾	4..... 64¾	23..... 93¾	60..... 83¾	61..... 90¼	66..... 97¼	54..... 89¾	53..... 89¼	39..... 101¼
1..... 99¾	18..... 100¼	24..... 93¾	5..... 64¾	24..... 93¾	61..... 83¾	62..... 90¼	67..... 97¼	55..... 89¾	54..... 89¼	40..... 101¼
1..... 99¾	19..... 100¼	25..... 93¾	6..... 64¾	25..... 93¾	62..... 83¾	63..... 90¼	68..... 97¼	56..... 89¾	55..... 89¼	41..... 101¼
1..... 99¾	20..... 100¼	26..... 93¾	Chi, M & St P & Pac 5s, 1975	26..... 93¾	63..... 83¾	64..... 90¼	69..... 97¼	57..... 89¾	56..... 89¼	42..... 101¼
1..... 99¾	21..... 100¼	27..... 93¾	6..... 91	27..... 93¾	64..... 83¾	65..... 90¼	70..... 97¼	58..... 89¾	57..... 89¼	43..... 101¼
1..... 99¾	22..... 100¼	28..... 93¾	10..... 90½	28..... 93¾	65..... 83¾	66..... 90¼	71..... 97¼	59..... 89¾	58..... 89¼	44..... 101¼
1..... 99¾	23..... 100¼	29..... 93¾	11..... 90½	29..... 93¾	66..... 83¾	67..... 90¼	72..... 97¼	60..... 89¾	59..... 89¼	45..... 101¼
1..... 99¾	24..... 100¼	30..... 93¾	12..... 90½	30..... 93¾	67..... 83¾	68..... 90¼	73..... 97¼	61..... 89¾	60..... 89¼	46..... 101¼
1..... 99¾	25..... 100¼	31..... 93¾	13..... 90½	31..... 93¾	68..... 83¾	69..... 90¼	74..... 97¼	62..... 89¾	61..... 89¼	47..... 101¼
1..... 99¾	26..... 100¼	32..... 93¾	14..... 90½	32..... 93¾	69..... 83¾	70..... 90¼	75..... 97¼	63..... 89¾	62..... 89¼	48..... 101¼
1..... 99¾	27..... 100¼	33..... 93¾	15..... 90½	33..... 93¾	70..... 83¾	71..... 90¼	76..... 97¼	64..... 89¾	63..... 89¼	49..... 101¼
1..... 99¾	28..... 100¼	34..... 93¾	16..... 90½	34..... 93¾	71..... 83¾	72..... 90¼	77..... 97¼	65..... 89¾	64..... 89¼	50..... 101¼
1..... 99¾	29..... 100¼	35..... 93¾	17..... 90½	35..... 93¾	72..... 83¾	73..... 90¼	78..... 97¼	66..... 89¾	65..... 89¼	51..... 101¼
1..... 99¾	30..... 100¼	36..... 93¾	18..... 90½	36..... 93¾	73..... 83¾	74..... 90¼	79..... 97¼	67..... 89¾	66..... 89¼	52..... 101¼
1..... 99¾	31..... 100¼	37..... 93¾	19..... 90½	37..... 93¾	74..... 83¾	75..... 90¼	80..... 97¼	68..... 89¾	67..... 89¼	53..... 101¼
1..... 99¾	32..... 100¼	38..... 93¾	20..... 90½	38..... 93¾	75..... 83¾	76..... 90¼	81..... 97¼	69..... 89¾	68..... 89¼	54..... 101¼

ARISTOCRATS
Among
Railroad Stocks

We own and offer for investment

Michigan Central

Cincinnati, New Orleans & Texas Pac. Com.

Hocking Valley

Chicago, Burlington & Quincy

Tunnel Railroad of St. Louis

Virginian Railway

New York & Harlem

St. Louis Bridge 1st Preferred

Carolina, Clinchfield & Ohio

Alabama Great Southern

Chicago, Indianapolis & Louisville

Nashville, Chattanooga & St. Lo.

Cleveland & Pittsburgh

Canada Southern

Mobile & Birmingham

Mobile & Ohio

Western Maryland 1st Pfd.

Cleveland, Cinc., Chic. & St. Louis

Edwin Wolff & Co.
30 Broad St. New York
Telephone HANover 2035

Strauss-Roth Stores, Inc.

Common Stock

Traded on New York Curb Exchange

A chain of 126 meat stores, located in New York, New Jersey, Pennsylvania, Connecticut and Massachusetts.

Under the management of NATHAN STRAUSS

Descriptive circular upon request

BRAHAM & Co.
INCORPORATED
50 BROADWAY - NEW YORK

Complete Investment and Brokerage Service

G. M.-P. MURPHY & CO.
MEMBERS N. Y. STOCK EXCHANGE
52 BROADWAY
247 Park Avenue, New York
PHILADELPHIA WASHINGTON
RICHMOND LONDON

WATSON & WHITE
Members New York Stock Exchange
115 Broadway
Madison Ave. & 26th St. Harlem Office
New York
BOSTON HOLYOKE

$40,725,000 NOTES SOLD BY CHICAGO

City Borrows in Anticipation of Tax Payments to Meet Needs of Board of Education.

THIRD BIG LOAN THIS YEAR

Halsey, Stuart & Co. Head Group of Lending Bankers in New York and Chicago.

The third piece of short term financing this year on the part of Chicago calculated to lift the city out of its financial difficulties is announced today in the sale by the city of an issue of $40,725,000 to be 6 per cent tax anticipation notes for the Board of Education to a group of New York and Chicago banks and banking houses headed by Halsey, Stuart & Co., Inc. The issue, which ranks as the second largest piece of municipal financing of the year, was preceded by an issue of $50,000,000 City of Chicago 5⅝ and 6 per cent warrant notes brought out by a group headed by Lehman Brothers in April and an issue of $9,135,000 Chicago Sanitary District 6s marketed in mid-May by a syndicate also headed by Lehman Brothers.

The new issue of notes will mature monthly from May 15, 1930, to Oct. 15, 1930. Of the total, $13,300,000 will be for general education purposes; $475,000 for playgrounds, and the balance, $26,950,000, for building purposes. The notes will be payable from ad valorem taxes levied on all taxable property in the city for the year 1929. The city is limited by law to the issuance of an amount not exceeding 75 per cent of the anticipated tax, based on the previous tax levy.

President Caldwell of the Board of Education, in commenting on the sale of the warrant notes, said:

"This transaction brings much-needed relief from the situation in which the board has found itself by reason of failure to receive our revenues at the customary period. The sale of notes completes the board's financing for the year. Proceeds of the sale are expected to be available shortly and will enable us to pay off $5,000,000 in outstanding contractural obligations, and also to proceed with the completion of the fifteen school buildings, work on which has necessarily been delayed by reason of our financial stringency."

The previous issues brought out by the Lehman Brothers group were well received and a large portion of the loans was sold out immediately. The $50,000,000 5⅝s and 6s were priced to yield 5.60 per cent, and the Chicago Sanitary District 6s, to yield 5.80 per cent.

MUNICIPAL LOANS.

Announcements of New Securities to Be Offered to Bankers and the Public.

Syracuse, N. Y.

The city of Syracuse, N. Y., awarded an issue of $3,890,000 general improvement bonds, due from 1930 to 1939, yesterday to a syndicate composed of the Bancamerica-Blair Corporation, Kissel, Kinnicutt & Co., Kean, Taylor & Co., the Old Colony Corporation and Arthur Sinclair, Wallace & Co. The syndicate bid 100.024 for $1,560,000 of the bonds as 4¾s and $2,280,000 as 4½s and $50,000 as 4s. This figures a 4.592 per cent interest cost to the city. The bonds will be marketed today at prices to yield 3.25 to 4.30 per cent, according to maturity.

The second highest bid was made by the First National Bank of New York and associates, that of 100.02 for $1,970,000 as 4½s and $1,920,000 as 4¾s, or a 4.62 per cent interest cost. A syndicate headed by the Guaranty Company of New York bid 100.01 for $3,180,000 as 4¾s and $730,000 as 4¼s, figuring a 4.656 per cent interest cost.

New Orleans, La.

Offering will be made today of a new issue of $2,149,600 City of New Orleans 4½ per cent paving certificates, maturing serially from Jan. 1, 1931 to 1940, at prices to yield 5 to 5.50 per cent. The offering group consists of Lehman Brothers, E. H. Rollins & Sons, R. W. Pressprich & Co., Eldredge & Co., the Northern Trust Company, the Hibernia Securities Company and Rogers Caldwell & Co., and a group of New Orleans banks consisting of the Canal Bank and Trust Company, Whitney-Central Trust and Savings Bank, the Interstate Trust and Banking Company, the Mortgage and Securities Company, the American Bank and Trust Company and New Orleans Securities, Inc.

The issue will constitute a general obligation of the city, and arrangements may be made to have the payment of principal and interest made in New York as well as locally. The city reports an assessed valuation of $620,719,697 and total bonded debt of $48,967,500. The total of paving certificates outstanding, including this issue, is $12,383,060.

San Francisco, Cal.

A call for sealed bids, to be opened July 22, was made yesterday by the city and county of San Francisco, Cal., on a new issue of $2,000,000 4½ per cent bonds and on a block of $56,000 3½s. The 4½s will consist of $750,000 boulevard bonds, dated Nov. 1, 1927, and due $219,000 on Nov. 1, 1932 to 1934, and $93,000 in 1935; $750,000 hospital bonds, dated Jan. 1, 1929, and due $175,000 from 1934 to 1937 and $50,000 in 1938, and $500,000 sewer bonds, dated Jan. 1, 1929, and due $100,000 from 1934 to 1938. The $56,000 3½s are issued for library purposes and mature from 1941 to 1944. The city and county report an assessed valuation of $1,054,832,147 and total bonded debt of $91,669,500 as of July 1, 1929.

Norwalk, Conn.

The city of Norwalk, Conn., will be in the market on July 16 with a new issue of $1,050,000 bonds, due on Aug. 1, 1932 to 1969, consisting of $550,000 school and $500,000 sewage disposal bonds. Bidders are asked to name the rate of interest at not to exceed 5 per cent.

Township of Union, N. J.

The Bancamerica-Blair Corporation, Kean, Taylor & Co., H. L. Allen & Co., B. J. Van Ingen & Co. and M. M. Freeman & Co. will offer today $900,000 Township of Union (N. J.) 6 per cent improvement bonds at prices to yield 5 per cent.

University City, Mo.

A new issue of $400,000 University City (Mo.) public improvement bonds, maturing serially from Jan. 15, 1932 to 1949, will be marketed on July 17. The issue is part of an authorized issue of $750,000. The city reports an assessed valuation in excess of $41,000,000 and total bonded debt of $506,000.

BOND FLOTATIONS.

Federal Public Service.

An additional issue of $4,250,000 Federal Public Cervice Corporation first lien 6 per cent bonds, series of 1927, due on Dec. 1, 1947, will be offered today at 95, to yield 6.46 per cent. The offering syndicate will comprise H. M. Byllesby & Co., Inc., E. H. Rollins & Sons and Bartlett & Gordon, Inc. Proceeds from the sale of this issue will be used in connection with the acquisition of additional companies. Through its present subsidiaries and those about to be acquired, the corporation will furnish electricity for power and light, gas for commercial, domestic and industrial purposes, water, telephone, steam, ice and cold storage service in various sections of the country.

Osborn Mills to Sell Property.

Stockholders of Osborn Mills, Inc., yesterday authorized the B. M. C. Durfee Trust Company to sell land, buildings and machinery of the corporation. The trust company is trustee under a mortgage given to secure bonds issued two years ago. No action was taken on dissolution of the corporation.

Plan Recapitalizing Steel Car Lines.

Plans for recapitalizing the National Steel Car Lines Company will be considered at a special meeting of directors called for July 22. The company is under management control of Freeman & Co., equipment trust and transportation bankers. It was organized to act as a vendor of railroad equipment. Up to June 30 it had handled leases covering 17,483 cars, valued at more than $26,000,000. Ernest L. Nye was re-elected president yesterday.

U. S. INSULAR BONDS.

			Bid.	Asked.
Philippine Govt.	4½	Apr., 1958	99	102
Do	4½	July, 1952	99	102
Do	5	Apr., 1955	99	102½
Do	5½	Aug., 1941	105	110
Do	5	Feb., 1952	106	109
U. S. Govt.	3	Apr., 1930	100⅛	102¼
U. S. Panama	3	June, 1961	82	85
Govt. of P. Rico	4½	July, 1958	99½	101
Terr. of Hawaii	4½	Dec., 1940	99½	102½

N. Y. PORT AUTHORITY BONDS.

4½s—	Bid.	Ask.	4s—	Bid.	Ask.
Mar., '28-38	4.90	4.55	Dec., '26-40	4.85	4.50
Mar., '40-46	4.90	4.55	Dec., '41-50	4.80	4.50
			Jan., '38-52	4.80	4.50

New Money for Old

Style Change in Money Leaves Money Companies Unaffected

WE are now witnessing the inauguration of a far-reaching style change . . . a change in the style of money. Smaller, more easily handled, more readily identified bills. Have you ever thought of style changes and their effect on the securities you own?

The style of money has changed, yet banks, insurance companies, finance, and other companies in the Financial Field . . . companies whose commodity is money . . . will not suffer any reduction in profits because the style of their commodity has changed. In almost every field of business, style changes occur and they are costly:

FIRST, volume of business slumps just prior to the introduction of the new style or new model.

SECOND, *inventories must be written off to allow for decrease in value of old-style products not disposed of.*

THIRD, style changes often necessitate the purchase of costly new machinery and the scrapping of old.

But the introduction of the new-style money will not adversely influence companies that deal in money as their commodity. Their volume of business is not affected . . . the old-style bills are just as valuable as the new ones, so no inventory writeoffs are necessary . . . and there is no expenditure required for "producing" the new money.

The fact that this style change is accompanied by no period of transition in the business of companies in the Financial Field is another tribute to the stability of that field . . . a field which is free not only from the uncertainties of style changes, but likewise free from labor troubles, marketing problems, shipping embargoes and depreciation or obsolescence of plant, machinery and equipment.

Since 1893 . . . more than 36 years . . . CLARENCE HODSON & COMPANY have specialized in offering investment securities in the Financial Field. Our confidence in this field has been well rewarded . . . *no issue distributed by us has ever defaulted.*

We shall be glad to recommend attractive investment securities in the Financial Field, that we are currently distributing. Use the coupon below.

CLARENCE HODSON & COMPANY INC.

165 BROADWAY, *New York*, ESTABLISHED 1893

Name .....

Address .....

2-49

Additional Issue

$4,000,000

Long Island Lighting Company

6% Cumulative Preferred Stock

Par Value $100

Preferred as to assets and dividends over the Common Stock. Redeemable in whole or in part at the option of the Company at any time after three years from the date of issuance on any quarterly dividend date on 30 days previous notice at 110 and accrued dividends. Dividends payable quarterly January 1, April 1, July 1 and October 1.

Transfer Agent: Chemical Bank & Trust Company, New York
Registrar: Bankers Trust Company, New York

Under the present Federal Income Tax Law dividends on this stock are exempt from the Normal Tax and are entirely exempt from all Federal Income Taxes when held by an individual whose net income is $10,000 or less. Dividends when received by corporations are entirely exempt from all Federal Income Taxes.

Issuance authorized by the Public Service Commission (State Division, Department of Public Service) of the State of New York

We summarize from the letter of Mr. E. L. Phillips, President of the Company, as follows:

Business: Long Island Lighting Company supplies, either directly or indirectly, substantially the entire electric light and power and gas service on Long Island up to the New York City Line, and in addition, the Rockaway District of the Borough of Queens. The Company, through its subsidiary Kings County Lighting Company, furnishes gas to a large and rapidly growing section in the Borough of Brooklyn. The combined population in the territory served is in excess of 900,000.

Purpose of Issue: The proceeds from the sale of this Preferred Stock will be used by the Company to reimburse it for expenditures made for additions, extensions and improvements to the properties of the Company and for other corporate purposes.

Consolidated Earnings:

Twelve months ended May 31,	1929	1928
Gross income	$17,827,465	$15,762,094
Operating expenses, maintenance and taxes	9,742,984	9,271,108
Net income	$ 8,084,481	$ 6,490,986
Interest charges and other deductions	3,782,509	
Balance before reserves and dividends on Long Island Lighting Company Preferred Stock	$ 4,301,972	
Annual Dividend Requirements on Long Island Lighting Company Preferred Stock (including this issue)	1,462,202	

The balance, as shown above, amounts to over 2.9 times the annual dividend requirements on all Long Island Lighting Company Preferred Stock outstanding and including this issue and, after deducting retirement reserve (depreciation), the balance of $3,884,650 amounts to over 2.6 times such dividend requirements.

Equity: The Preferred Stock is followed by 3,000,000 shares of no par value Common Stock. Dividends have been paid regularly on the Common Stock since 1914. The Common Stock, based on current market quotations, has a value in excess of $200,000,000.

Legal matters in connection with the issuance of this Preferred Stock will be passed upon by Messrs. Seibert & Riggs of New York, and for the Company by Mr. Henry R. Frost and Mr. Elmer B. Sanford, of New York. Stock of the above issue is offered when, as and if issued and received by us and subject to the approval of proceedings by counsel.

Price $100 per share and accrued dividend

W. C. Langley & Co.

115 Broadway New York

All statements herein while not guaranteed, are based upon information which we regard as reliable, being taken from the data upon which we have acted in our purchase of this issue.

Columbia Graphophone RIGHTS

Bought and Sold for CASH

ORTON, KENT & CO.
Members New York Stock Exchange
39 Broadway New York
Telephone Whitehall 8510
Specialists in Reorganization Securities

The Apex Electrical Manufacturing Co.

Common

Listed on New York Curb Market

Analysis on request.

MIDDLETON, WORTHINGTON & Co., Inc.
520 Builders Building, Cleveland

Columbia Graphophone Company, Ltd.

RIGHTS—EXPIRE TODAY

Bought & Sold For Cash

ADLER, COLEMAN & CO.
Members New York Stock Exchange
15 Broad Street New York
Telephone HANover 9780

AVIATION

Around the Earth Twice Each Day

Over mountain peaks, across desert and farm land, in all sorts of weather, more than 50,000 miles—twice the earth's circumference—are flown every day in scheduled transport service within the United States.

Yet in such a vast country the existing air lines are only a nucleus of the great system of airways that must eventually serve the nation. . . . And along with this irresistible development will be founded the great fortunes of tomorrow by those who have the vision to foresee and the wisdom to select intelligently.

Our statistical department specializes in analyzing aviation securities. "Wings of Industry" published by this department will keep you reliably informed of the significant developments in aviation. It will be sent regularly upon request.

Frear & Company
61 Exchange Place New York, N. Y.
Telephone: WHItehall 3672

Send me copy of "Wings of Industry," without obligation on my part.

Name .....

Address .....T.

THE BOAT YOU WANT to help you enjoy your vacation this Summer may be found through the "Boats and Accessories" columns of The New York Times weekdays and Sundays, or in the general advertising columns.—Advt.

STOCK EXCHANGE BID AND ASKED QUOTATIONS

Closing quotations for issues not traded in on the Stock Exchange yesterday:

FOREIGN BONDS.

	Bid.	Asked.
Adriatic El 7,'52	96⅛	97⅛
Alpine Mon Steel 7s,'55	95¼	96
Antioquia 7's, C, 1945	90¼	92½
Do 1st 7s, 1957	80	91
Do 2d 7s, 1957	87	88¼
Do 3d 7s, 1957	88¼	89½
Austrian 7s, '43	102½	103½
Berlin Gas, 1950	96	97¼
Bogota 7s, 1945	102¼	104
Brandenburg, 1961	104	106
Buenos Aires 6s, Apr '59 (City)	97	98¼
Do 6s, Oct 1960 (City)	97	97¼
Can S S 6s, 1941	97¼	98
Carlsbad 8s, '54	103½	104
Chinese Gov 5yrs	35¼	37⅞
Christiania 6s,'54	98¾	99
Colombia Ag Mtg 6s, 1961	80	83
Do 7s, 1947	87	88¼
Copen 4½s, 1953	86¾	87
Cordoba (City) 7s, 1937	94¼	95¾
Cuba 5s, 1904-44	95¾	96¾
Do 5s, 1914-49	99	100
Chechoslovakia 8s, 1951	109¾	110
Danish 6s,'46	108¾	109½
Do 5, 1946	108	109½
Dominican Rep 2d 5½s, 1940	92¾	94¾
Do 5½s, 1942	93¼	95
Dresden 7s, 1945	98	99
Dutch E Indies 5½s, May,'53-'01	104	104¼
Do 5½s, Nov, 1953	102	102½
El Salva 8s, 1948	105¾	106
Estonia 7s, 1967	88	89
Est R R (France) 7s, 1946	102¾	103¾
Fiat 7s, '46, w w	122	122½
Do 7s, '46 ex w	93¼	93¾
Finnish 5½s,A,'54	96	97
Ger Cent Agri Bk 6s, 1938	88	88½
Do 7s, 1950	96	97
German Gen Elec 6½s, '40, w w	122	122½
Do 6½s,'40,ex w	95	97½
Good Hope S & I 7s, 1945	99	97¾
Graz 8 - 10s	40¼	100
Gt Brit & Ire 5½s, 1929	99¼	100
Gt Brit & No Ire 4s, 1960-90	82¾	83¾

STOCKS

	Bid.	Ask.
Abr & Straus pf	110¾	
Adams Express	600	620
Adams Millis	30¼	31½
Ala & Vicksb	108	
Albany & Susq	198½	215
Alleg & Western	105	
Alliance Realty	120	130
Allied Chem pf	121¼	122½
Amal Leather	6	6¼
Do pf	45	55
Am Brake B pf	115¾	120
Am Chain A pf	110½	110¾
Am Express	325	
Am & F P 6% pf	85	90½
Am H & L pf	33	35½
Am Ice	57	60¼
Am Mach F pf	210	
Do pf x w	114	114½
Am Metal 6% pf	121	124½
Am R St San pf	135	
Am Ship & Com	2½	4
Am Snuff	100	100
Do pf	100	107½
Am Type F pf	107½	110
Am W W 1st pf	96½	99¾
Am Woolen	17	17¾
Am W P 6% pf	40	43
Am Zinc pf	93½	96
Anaconda W&C	68	69½
Anchor Cap pf	102¾	113
Ann Arbor	51½	
Do pf	77½	
Archer D M pf	110	114½
Arm Ill B pf	73½	74
Artloom pf	94¼	100
Art Metal	28	28¾
Asso D G 1st pf	88	91
Assoc Oil	44	45
Atl G & W I pf	56	57
Austin Nich pf	84	87
Aut Ord Assn	55¾	57
Auto Sales pf	39½	40¾
Auto Strop Raz	42¼	44
Bangor & A pf	108	110
Baldwin Loco	240	245
Do pf	116½	121½
Barnet Leath pf	8	11
Do pf		
Basyuk Cigars	96	100
Do 1st pf	96	100
Beech Creek	35	41
Bloomingdale	10	20
Do pf	105	110
Blumenthal pf	95	102
Booth F 1st pf	48	52
Boston & Me	102	105
Botany C Mills	9¼	10
Brit E Stl 1st pf	29	30
Do 2d pf	6¼	7
Brockway M pf	108¾	125
Bklyn Edison	322	470
Bklyn Man T pf	84½	85¾
Brown Shoe	43¾	44
Do pf	117½	119¼
Bucyrus Erie pf	111¾	114
Buff R & Pitts	80	88¾
Do pf	100	
Buff & Susq	67	72
Burns Bros B	27½	29½
Do pf	97	97¼
Byers (A M) pf	110¾	112
Canada So	54¾	55
Canad P 1st pf	234	238
Car Cl & Chem	84	87
Do ctfs sta	95	97
Case T M pf	113	125
Cav Dobbs	22	28
Do pf	91½	94¾
Celotex	60	61
Cent Ribbon	13¾	14½
Do pf	69¾	70½
Certain-teed pf	70	70¾
Chi & Alton ctfs	3	15
Do pf ctfs	4	20
Chi & R Isl	24½	27
Do pf	80	92
Chi Ind & L pf	72¾	
Chi & North pf	135	140
Chi, R I & P 7% pf	105¾	106
Do 5% pf	99	99¾
Chi, S F, M & O	64¾	
Do pf		120
Christie-Brown	85	115
Cin Sand & C pf	66¼	
City Ice & F pf	100	101
City Investing	135	
City Stores A	46	49¾
C, C, C, & St L	265	275
Do pf	109	125
Clev & Pitts	46	48
Col & Alk pf	93	99¾
Col Gas & El pf	112	113
Col Southern	11	15
Do 1st pf	68	72
Col G & E 5%pf	88½	88¾
Com Credit 1st pf	92½	93¼
Com'l T T 7% pf	101¾	104½
Conley Tin Foil	¾	¾
Conn Ry & Lt	65	
Do pf	63	
Con Cig 6½% pf x w		86
Do 7% pf	90¾	94
Container A	14½	15
Cont Bank (N)		62
Cont Can pf	125½	128
Cons Foods pf	138¾	141¾
Crown W P 1s pf	93½	99½
Crucible Stl pf	110¾	115
Cuba R R pf	63¾	67¼
Cushman's Sons	245	280
Do 7% pf	120	125
Curtis Publish	120	122
Do pf	114½	120
De Beers Mines	23	25
Det H & S W	73	
Detroit & Mack	45	55
Diamond Match	141	142
Dominion Stores	47¼	48
Dul, S S & A pf	4	5
Dul Sup Trac	5	5
Do pf	40	45
Duplan Silk pf	97	100
Durham Hosiery	5	6
Do pf	40	43
Duques Lt 1st pf	99½	99
East Kodak pf	125½	127
El Auto Lite pf	109	111
El Pow & L 80%	127¼	
Do full paid	127¾	
Elk Horn Coal	3¾	4¼
Do pf	8½	9
Emerd Bront A	6	8
Do B	6	8
Emp Capwell	24	33
Endicott John pf	110	110¼
Equit Off Bd pf	86½	
Equitable Trust	612	700
Erie & Pitts	60¾	64
Evans Auto Load	60	62
Fairbanks pf	105	115
Fairbanks-Mor	14	45
Do pf	107	108
Fashion Park pf	95½	96½
Fed Lt & Trac	98½	101
Do pf	95	99
Fed M & Smelt	240	250
Do pf	100	101¼
Fleischmann Co	58¼	60¼
Fr Simon pf	104½	105
Fuller pf pr	102	104
Gen Asphalt pf	123	128¾
Gen Baking pf	130¾	135
Gen Cigar pf	117¾	120
Gen Gas & El B	96¾	100
Do 8% pf A	122¾	124
Gen Motors pf	107	
Do 6% deb	107	
Gen Ry Sig pf	103¼	104
Gimbel pf	81	94
Gildden pr pf	104½	105
Gold Dust pf	107	112
Gold Stock Tel	110½	118¼
Gotham Silk Hos	45	47½
Do 7% pf		100
Graham-Paige	81	84
Gould Coupler	11½	12¾
Grah Paige ctfs	26	27
Green Bay & W	89	92
Gulf Mob & Nor	45¼	46
Do pf	92	93¾
Gulf St Steel pf	102	105
Hackensack Wat	25¾	28
Harbison-Walker	39	40¾
Do pf	112½	114
Hav Elec Ry	8½	9
Helme (G W) pf	128¾	130½
Household Prod	65	66½
Hud & Man pf	72	75
Illinois Cent pf	144¼	150
Do leased line	70¾	72
Indian M'cycle	20	20¾
Do pf		80
Ingersoll-R'd pf	110	111
Int Agricul pr pf	20	24
Int Harv pf	138	140
Int Paper	50	70
Do 7% pf	82	88
Int Nickel pf	120	122
Int Pow & Pap B	17¼	18
Int Rys of Cent Am	49	50½
Do ctfs	44	53
Int Salt	71¼	74
Int Silver pf	109¼	110
Inter Dept St pf	120	125
Do pf x w	90¼	93
Iowa Central	2¾	3¼
Iron Products		68½
Island Cr Coal pf	106	
Jewel Tea	50	61
Joliet & Chicago	36½	
Jones Bros Tea	25	27
Kan City South	63	65
Kaufmann St	25¾	27
Keith Alb Orp	38	39¾
Kelly Sp Tire 6% pf	70	84
Kendall pf	91½	92
Kraft Ph Ch pf	95½	96
Kresge (S S)	91¾	
Do pf	112¾	114
Kup'heimer (B)	37½	42
Do pf	110	111
Lacledo Gas	103	103
Do pf	100	101
Leh Val Coal pf	38¾	40
Leh Port Cem pf	107½	109
Lehigh Valley	93¼	94
Liggett Myers B	132¾	
Loews, Inc, pf x	88	90
Do pf	83	85
Long, B L, A	25	25¼
Loose-Wiles Bis 1st pf	116	118
Lorillard Co pf	90	91
Louisiana Oil pf	92	93
Ludlum Steel pf	113¾	117½
MacAnd & Forb 6% cum pf	107¼	
McCall Corp	96¼	98
McCrory A	101¼	103
Do B pf	107	112
Mackay Cos	150	180
Do pf	83¾	90
Mahoning Coal	525	
Mallinson pf	96¼	103¾
Manati Sugar	20	24¾
Man Elev gtd	64	68
Manhattan Shirt pf	119	
Market St Ry	2½	3
Do pr pf	26	34¾
Do pf	6¼	8
Do 2d pf	3¼	5
Marlin Rockwell	78	79
Math Alkali pf	122	124
Maytag 1st pf	82	84
Melville Shoe	59	61
Mengel Co pf		100
Met-G Plct pf	25	35¾
Mexican Pet	202	250
Do pf	102	133
Michigan Cent	880	2000
Miller Rubber	117¼	117½
Mill E Ry & Lt pf	103	109½
Minn & St L	2	2½
M, St P & S S M	44½	45
Mohawk Motor	41¼	44¼
Moto-Meter A	20	21½
Mullins Mfg	50	51
Do pf	87	88
Nash C & St L	220	229
Nat Bellas Hess pf	108	110
Nat Radiator	6¾	7
Nat Rys of Mex 1st pf	4¾	5¼
Do 2d pf	1¾	2
N O, Tex & Mex	139¼	148
New York Dock	49	51
Do pf	83	91
N Y & Harlem	301	320
Do pf	106	293
N Y, L & W	103¾	108
N Y Rys pf	3¾	4¾
N Y State Rys	13	15
Do pf	14¼	18
Norfolk South	34	37
Norfolk & West	245	248
Do pf	85½	
North Central	83	84½
Northwest Tel	45	49
Norwalk T & R pf	20¼	24¾
Nunnally Co	5¾	7
Omnibus Corp pf	68	74
Open Motor	72½	74
Orpheum Circuit	28	50
Otis Elevator pf	121¾	124
Outlet Co	82	85
Do pf	108¼	110
Pacific Coast 1st pf	36	41
Do 2d pf	27½	30
Pacific Mills	28¾	29
Pac Tel & Tel	185¼	190
Penn Coal&Coke	7½	8¾
Penn Dix Cem	54	65
Pesbick & Ford pf	108	109
Peoria & East	29	32
Pere Marquette pf	92	94
Phila Rap Tran	52	
Do pf	49½	
Phillips-Jones	43½	50
Do pf	90½	93
Phoenix Hos pf	94¾	100
P C, C & St L	100¾	105
Pittsb Coal pf	85¾	90
Pitts Ft W & C	131¾	
Pitts, McK & Y	51	
Pitts Ter Coal pf	55	69
Pitts & W Va	144	146
Pitts Y & A pf	147¾	
Porto R Am T, A	78	78½
Prod & Ref	15	19
Prophylactic Br	50¾	61
Public Service N J 8% pf	146	150
R R Sec Ill Cent	73½	73¾
Radio Corp pf	82¾	84¾
Rand Mines	35	36
Reading 2d pf	47	48
Reid Silk Hos pf	98	99
Rem Rd 2d pf	99¼	100
Reo Type 1st pf	100¾	103
Do 2d pf	105	112
R R Sec Ill Cent	128	140
Rep Brass, A	93½	100
Do pf	103	107
Reynolds Tobacco	70	76
Reis (R) 1st pf	70	72
Ritter Dental	68	69
Rutland pf	65	69
Safew Strs 6% pf	96	98
St L Southwt pf	85¼	92
Savage Arms	39	40
Schulte pf	92½	93
Shell Trans	45¾	48½
Sinclair Oil pf	109	109¾
Sloss-Sheffield	61¼	63
Do pf	85	94
S P Rico Sug pf	124¼	125
South Dairies, A	38	40
Southern Ry pf	94½	94¾
So Ry, M & O	110	116
Spalding 1st pf	112½	113
Spear & Co	8	8½
Do pf	73¾	75
Spang Chal pf	93	95
Standard Milling	100	127
Do pf	101	105
Telautograph	18¼	19
Texas & Pacific	162	169
Thatch M cnv pf	43¾	45
The Fair	37	38
Third Avenue	14	16
Tobac Prod ctfs	17¾	18¼
Do A div ctfs	11½	14
Do B div ctfs	11½	16
Do C div ctfs	12½	17
Transue & Will	45	51
Truax Traer C	21¾	22
Twin City R T pf	93	93½
Un Bag & Paper	35	36
Union Pacific pf	81¼	82
Union Tank Car	148	150
Un Bus Pub	34	34¾
Unit Drywood	13	14
Do pf	68¼	72
Un Paperboard	14	14½
U S C I P 2d pf	19¾	20¾
U S Dist Corp	15	18½
U S Hoffman	37	38
U S Smelting	53	53
U S Tobacco pf	130¼	141
Uni Leaf Tob pf	120	125
Utah Copper	300	340
Vadsco Sales pf	70	71
Van Raalte	39	40
Do 1st pf	82	83
Vicksburg S & P	94¼	
Victor T Mach	99	
Warren B 1st pf	45	47
Wells Fargo Exp	3¾	4½
W Penn El, A	103	105
W Pa Pwr 6%pf	106½	109
W M'land 2d pf	43	45
W El Inst, Cl A	53	35½
West Md Mint pf	187	194
Wheel & L Erie	99	100
White S Mch pf	44½	46½
W-Overland pf	96	98
Wilson & Co pf	62	64¾
Wilshire P pf A	85¼	87
Do pf B	74½	78
Yel Tr & C pf	85	100

Investment Securities

George M. Mayer & Co.
39 Broadway, New York.
Tel. Bowling Green 3709

"THE MODERN INVESTMENT"
offers liberal yield and enhancement possibilities through conversion or participating features in addition to being amply protected by assets and earning power.
Recommendations as to investment issues meeting these requirements on application.
NORMANDIE NATIONAL SECURITIES CORPORATION
Capital in excess of $5,000,000
521 FIFTH AVENUE AT 43RD STREET
MUrray Hill 7310

Denver & Rio Grande Western
PREFERRED STOCK
Circular on request
Tooker & Co.
Members New York Stock Exchange
Members N. Y. Curb Exchange (Assoc.)
Members Assn. of Bank Stock Dealers of N. Y.
120 Broadway New York
Tel. Rector 0060
UPTOWN OFFICE
522 Fifth Avenue

We recommend for investment
Intercontinents Power Company
$7 Cumulative Preferred Stock
(With stock purchase warrants)
Earnings 2.84 times dividend requirements
Price $99 per share
Yielding 7.07%
Ask for circular D. 10
STROUD & CO.
INCORPORATED
120 Broadway New York
Philadelphia Washington

Hightstown Rug Company
Common Stock
Selling for approximately 5½ times the current annual rate of earnings.
Analysis on Request
PHELPS, FENN & CO.
Members
New York Curb Exchange
New York Produce Exchange
39 BROADWAY, NEW YORK
TELEPHONE WHITEHALL 4501

SALMON P. CHASE Secretary of the Treasury under LINCOLN

Permanent Trust Service
Always on duty
That National Banks have complete trust powers is not generally understood. The Federal Reserve Act (as amended in 1918) enables National Banks to exercise full fiduciary powers.
Through our Trust Department, we serve individuals as trustee, executor, administrator, guardian. We serve corporations as registrar and transfer agent of stocks and as trustee for bond issues.
Large capital resources and a perpetual charter make for stability and permanence.
THE CHASE NATIONAL BANK
of the City of New York
Pine Street corner of Nassau
Total Resources, June 29, 1929—$1,116,000,000

Radio-Keith-Orpheum Corporation
Supplementary circular upon request
RHOADES & COMPANY
FOUNDED 1899
Members New York Stock Exchange
27 WILLIAM STREET NEW YORK
Farmers Loan & Trust Co. Building, 475 Fifth Ave. (41st Street)
Branches: General Motors Building, 1775 Broadway (57th Street)
Watch Hill, Rhode Island

NEW ISSUE
40,000 Shares
EX-CELL-O AIRCRAFT AND TOOL CORPORATION
(A Michigan Corporation)
Common Stock
(No Par Value)
Transfer Agents
DETROIT & SECURITY TRUST CO.
Detroit, Michigan
GUARANTY TRUST COMPANY OF NEW YORK
New York
Registrars
UNION TRUST COMPANY
Detroit, Michigan
THE SEABOARD BANK OF THE CITY OF NEW YORK
New York

CAPITALIZATION

	Authorized	To Be Presently Outstanding
Common Stock (No Par Value)	*300,000 Shs.	200,000 Shs.

*Of this 100,000 shares presently unissued, 15,000 shares are under option to the management and 25,000 shares are reserved for management bonus.

Mr. N. A. Woodworth, President of the Corporation, has summarized his letter to us as follows:

HISTORY AND BUSINESS—The Ex-Cell-O Aircraft and Tool Corporation was incorporated in Michigan in July, 1919, as the Ex-Cell-O Tool and Manufacturing Company. With the exception of $400,000 paid in from 1919 to June 13, 1929, the company has attained its present size solely through reinvestment of earnings.

The principal business is the manufacture of parts for airplane motors. In addition, the company does a substantial business in Diesel engine parts, and in high speed and precision tools and parts.

A nation-wide sales organization distributes Ex-Cell-O products to more than a thousand customers including practically every manufacturer of aircraft and Diesel engines in the country, and to manufacturers in over forty other industries where high precision work is required.

PRODUCTS—More than fifty different parts for planes and motors; fuel injection system parts for Diesel engines; tools and machine parts of all descriptions for manufacturers where high speed operation and precision is required. With facilities to be acquired by this financing, the company expects to manufacture several additional parts for both airplane and Diesel motors.

PROPERTIES—The Ex-Cell-O plant, of the latest design and fireproof construction, is located in Detroit. It has a total floor area of approximately 49,000 square feet. Plans are under way for expansion to meet the increasing demand for aviation parts.

ASSETS—The balance sheet of the company at June 1, 1929, after giving effect to this financing shows total assets of $1,802,543.62. Current assets amounted to $699,033.68, compared with current liabilities of $136,276.41, a ratio of 5.1 to 1.

SALES AND EARNINGS—Sales and profits have mounted rapidly during the past few years due to the steady growth of aviation.

The net income of the company for the years ended December 31, 1926, 1927, and 1928, and for the first five months ended June 1, 1929, after all charges including management compensation, depreciation of plant and equipment, and Federal Income tax at present rates, as certified to by Messrs. Peat, Marwick, Mitchell and Company, are as follows: 1926, $20,479.73; 1927, $58,022.55; 1928, $154,679.74; five months ended June 1, 1929, $208,859.49.

From preliminary figures for June, earnings for the first six months of 1929 are estimated at approximately $265,000.

DIVIDENDS—Dividends will be paid at the rate of $1.20 annually, payable quarterly on January, April, July, and October 1st. The initial dividend is to be paid October 1st to stockholders of record September 15, 1929.

PURPOSE OF ISSUE—The sale of this stock by the company will provide funds for the purchase of additional land, buildings, and equipment, which will enable the company to meet the increasing demand and provide facilities for the manufacture of new products.

MANAGEMENT—Those who have been responsible for the successful development and operation of the company in the past will continue active management and remain in control.

Price $23.50 Per Share
Application will be made to list this stock on the Detroit Stock Exchange
This offer is made when, as and if issued and accepted by us and subject to approval of our counsel, Messrs. Campbell, Bulkley & Lydyard.
Auditors: Messrs. Peat, Marwick, Mitchell & Co.
BAKER, SIMONDS & CO., INC.
37 WALL STREET, NEW YORK CITY
While the information contained herein is not guaranteed, we have obtained it from sources which we consider reliable.

Associated Gas and Electric Company
CLASS A RIGHTS
D. H. SILBERBERG & CO.
Members New York Stock Exchange
63 Wall St. New York
Whitehall 3780

AN ATTRACTIVE INVESTMENT FOR SUMS FROM $25 UP
Total resources of N. C. C. A. corporations
Dec. 31, 1922—$55,520.67
Dec. 31, 1923—$172,603.91
Dec. 31, 1924—$657,012.83
Dec. 31, 1925—$1,446,218.53
Dec. 31, 1926—$2,459,000.14
Dec. 31, 1927—$3,236,737.83
Dec. 31, 1928—$6,343,839.21
1—National Cash Credit Ass'n is a holding Company with 9 subsidiary Industrial Lending Companies, operating a chain of 53 offices in 9 States.
2—N. C. C. A. Certificates of Indebtedness are a direct obligation against the entire assets of the Association.
3—Due to the fact that the stockholders have a much larger investment in the business than the certificate holders, the interest requirements on the certificates are being earned more than 5 times over.
4—Net earnings are decidedly upward as following figures will show.

1925	$ 33,087
1926	$ 81,484
1927	$128,256
1928	$317,257

5—They are redeemable, for the principal sum invested, with accrued interest to date, at any time on demand after one year.
6—There are over 5,000 holders of N. C. C. A. Securities.
7—They are issued in sums of from $50,000 down to $25.
8—Selling at $100.00 to yield 7.69% the investment doubles in about 9 years or interest can be drawn monthly on certificates of $500.00 or over, which enables you to reinvest funds promptly or meet monthly expenses.
We have prepared a new booklet, which we would be glad to send free upon request.
We invite you to call at our office, or, if more convenient, mail coupon asking for circular 12p
National Cash Credit Corp.
40 Journal Sq.
Jersey City, N. J.
Name
Address

Associated Gas and Electric System
Years of growth 21
Total customers served 1,200,000
New construction 1925-1928 $140,000,000
Combined assets $800,000,000
Annual gross earnings $100,000,000
Public Utility Investing Corp.
61 Broadway, New York City
Please send colored map and booklet of Associated Gas and Electric Company
CLASS A STOCK
Name
Address
T7-10-29

CHICAGO SECURITIES
Direct private wires to our Chicago office enable us to furnish rapid service in executing orders and in quoting securities listed on the Chicago Stock Exchange.
Close market quotations on Unlisted Over-the-Counter stocks and Chicago Bank Stocks furnished on request.
Complete quotation record showing sales and daily market range on active stocks traded in on the Chicago Stock Exchange.
Prompt attention given to all inquiries. Statistical reports on request.
BABCOCK, RUSHTON & COMPANY
Members
New York Stock Exchange
Chicago Stock Exchange
Chicago Board of Trade
50 Broadway New York
Telephone Digby 8180
Chicago Office 137 So. La Salle St. 1233 N. Michigan Ave.
Detroit Office 516 Wabash St.

DOROSHAW & COMPANY
INCORPORATED
Investment Securities
Fifty Broadway, New York

Frederick Peirce BONDS FOR INVESTMENT & Co.
60 Wall St., New York.

GUARANTEED FIRST MORTGAGES
STATE TITLE-MORTGAGE COMPANY

Prudential Bank

Bought—Sold—Quoted

G. & A. SELIGMANN
Members of the New York Stock Exchange
Members Philadelphia Stock Exchange
120 Broadway New York
Philadelphia Chicago

As SPECIALISTS in
AVIATION SECURITIES
We are in position to supply to
Dealers and Investors
large blocks of Aviation Stocks at closest markets.
INQUIRIES INVITED
Circular T-10 upon request
Adams & Peck
Aviation Stocks
63 Wall Street New York
Telephone Bowling Green 8122

United Founders Corp.
The American Founders Group
Information on Request
Steelman & Birkins
20 Broad St. Hanover 7500

Central Power & Lt. Co.
1st Mtg. 5s, 1956, Old & New
Continental Gas & Elec. Co.
Deb. 5s, 1958
Nat'l Public Service Corp.
Deb. 5s, 1978
Standard Gas & Elec. Co.
Deb. 6s, 1951-66
Standard Power & Light Co.
Deb. 6s, 1957
WIRES TO BOSTON—CHICAGO—HARTFORD—MONTREAL—PHILADELPHIA QUEBEC & TORONTO
JENKS, GWYNNE & Co
26 BROAD ST.
477 BROADWAY
230 PARK AVE.
MEMBERS N. Y. STOCK EXCHANGE
N. Y. COTTON EXCHANGE
N. Y. CURB EXCHANGE

Daily Market Letter
discussing the short term movements of active listed stocks.
Copy furnished on request.
C. H. Van Buren & Co.
Members New York Stock Exchange
53 Broadway New York
Telephone Whitehall 7980

NEW BOOKLET WRITE FOR IT
"The Guaranteed Way to Financial Independence"
INVESTORS SYNDICATE
Established 1894
17 East 42nd St. Tel.: MURray Hill 6100
1776 Broadway, at 57th Street
2061 Broadway, at 72nd Street

INVESTMENTS
FREDERIC H. HATCH & CO.
Est. 1885 INCORPORATED Inc. 1925
New York Unlisted Securities Dealers Ass'n
63 Wall St., N. Y. Tel. Han. 0850
WIRE CONNECTIONS
Boston—Pittsburgh—Philadelphia

SAVINGS AND LOAN ASSOCIATIONS.
6% FOR YOUR SAVINGS
For more than a quarter century we have paid current 6% per annum on our regular Systematic (Instalment) Saving Plan. Write or call for explanatory circular or telephone John 5400.
BANKERS LOAN & INVESTMENT Co
A SAVINGS AND LOAN ASSOCIATION
Dept. T, 67 William St., New York.

NEW STOCK ISSUES.

Corporation Shares to Be Offered to the Public for Subscription.

Long Island Lighting.

An additional issue of $4,000,000 Long Island Lighting Company 6 per cent cumulative preferred stock, consisting of 400,000 shares priced at $100 a share, will be placed on the market today by W. C. Langley & Co. Proceeds from this financing will be used to reimburse the company for expenditures made for additions, extensions and improvements to its properties and for other corporate purposes. The company reports consolidated gross income for the twelve months ended on May 31, 1929, of $17,827,465, and net income of $8,064,461, after operating expenses, maintenance and taxes.

Ex-Cell-O Aircraft and Tool.

A block of 40,000 shares of Ex-Cell-O Aircraft and Tool Corporation common stock, of no par value, priced at $23.50 a share, will be offered today by Baker, Simonds & Co., Inc. According to the bankers the stock will be placed on a $1.20 annual dividend basis, beginning on Oct. 1, 1929. Proceeds from the sale of this stock will be used to provide funds for expansion of production to include additional lines. Application will be made to list this stock on the Detroit Stock Exchange.

Guardian Public Utilities.

Offering will be made shortly of an issue of 250,000 Guardian Public Utilities Investment Trust preferred certificates, carrying warrants for common certificates. The trust, which is a part of the Guardian Investment Trust group, carries a list of foreign as well as domestic public utility securities in its portfolio.

Commercial Credit Company.

A syndicate headed by Kidder, Peabody & Co. and the Harris, Forbes Corporation and including Hayden, Stone & Co., Hallgarten & Co., Robert Garrett & Sons of Baltimore, Spencer Trask & Co. and Dominick & Dominick is offering a $15,000,000 issue of $3 Class A convertible stock of the Commercial Credit Company.

$56,129,600 New Securities To Be Put on Market Today

New securities totaling $56,129,600 will be placed on the market today by New York banking houses and syndicates. Of this amount, $36,189,600 will consist of bonds and the remainder of stock.

The new bond issues are classified as follows:

Industrial	$25,000,000
Municipal	6,939,600
Public utility	4,250,000

This company is a pioneer in the receivable banking field. The stock is priced at $50 a share, to yield 6 per cent, and is convertible at $55 a share into common stock. Proceeds of the financing will be used to retire a like amount of bank loans and later will provide working capital and credit facilities to take care of expansion in the business. Commercial Credit has been operating seventeen years.

BELGIAN CONCERNS MERGED

Five Match Companies Are United Under Swedish Direction.

Five Belgian match companies have been amalgamated through the formation of a new company, the Société Union Allumettiere, having a share capital of 120,000,000 francs. The merger was effected under the direction of the Swedish match group.

Fabriques Belges d'Allumettes, controlled by the Swedish Match Company, remains an independent company and has increased its share capital from 20,000,000 to 150,000,000 francs. It will now conduct the manufacturing activities of all Belgian match factories belonging to the Swedish group.

N. Merger for Devoe & Raynolds.

E. S. Phillips, president of the Devoe & Raynolds Company, discredited yesterday rumors that his company was considering a merger with the Sherwin Williams Company. The rumors were based on the election of W. R. Burwell, president of Continental Shares, Inc., to the board of Devoe & Raynolds.

UTILITY EARNINGS.

Financial Statements Issued by Various Public Service Companies.

American Telephone and Telegraph.

Gross operating revenues of the American Telephone and Telegraph Company in May amounted to $9,210,557, against $8,415,046 in the same month last year, and operating income was $3,340,879 against $3,405,872, a gain of 9.4 per cent and a decline of 1.9 per cent, respectively.

For the five months ended May 31, gross revenues were $45,868,302, against $40,165,671 in the same period last year, an increase of $5,702,431 or 14.25 per cent. Operating income was $17,418,629 against $15,867,736, an increase of $1,530,893 or 9.6 per cent.

Reports issued yesterday by other public utility companies follow:

Virginia Electric and Power.
(Including Subsidiaries.)

	1929.	1928.
May gross	$1,412,322	$1,315,815
Balance after taxes	610,566	586,699
12 months' gross	16,636,016	15,746,128
*Bal. aft. taxes and chgs.	5,462,044	4,730,813

Puget Sound Power and Light.
(Including Subsidiaries.)

May gross	$1,200,166	$1,188,625
Balance after taxes	536,566	506,674
12 months' gross	15,618,159	14,931,471
*Bal. aft. taxes and chgs.	4,628,932	3,824,189

Galveston-Houston Electric.
(Including Subsidiaries.)

May gross	$441,117	$435,518
Balance after taxes	139,743	131,606
12 months' gross	5,292,637	5,180,466
*Bal. aft. taxes and chgs.	843,711	808,353

Columbus Electric and Power.
(Including Subsidiaries.)

May gross	$321,936	$345,887
Balance after taxes	202,053	178,952
12 months' gross	4,334,458	4,389,735
*Bal. aft. taxes and chgs.	1,523,398	1,493,621

Northern Texas Electric.
(Including Subsidiaries.)

May gross	$224,170	$228,868
Balance after taxes	81,813	78,083
12 months' gross	2,794,176	2,828,764
*Bal. aft. taxes and chgs.	383,400	543,962

Eastern Utilities Associates.
(Including Subsidiaries.)

May gross	$737,005	$671,886
Balance after taxes	258,806	218,831
12 months' gross	8,909,260	8,396,563
*Bal. aft. taxes and chgs.	2,737,400	2,423,366

Boston Elevated Railway.

The report of the Boston Elevated Railway Company for May shows an excess of revenue over cost of service amounting to $148,710, against $93,645 in May, 1928. The company carried 30,672,697 passengers in May, against 31,158,861 in May, 1928.

New Issues

Exempt from all Federal Income Taxes
Tax Exempt in the State of Louisiana

$2,149,000

City of New Orleans, Louisiana

4½% Paving Certificates

Dated January 1, 1929 Due January 1, as shown below

Principal and semi-annual interest (January 1 and July 1) payable at the office of Commissioner of Public Finances, New Orleans, or, upon request, arrangements will be made for payment of principal and interest in New York City. Coupon certificates in $1,000 denomination.

FINANCIAL STATEMENT
(as officially reported)

Assessed Valuation (1928)	$620,719,697
Total Bonded Debt	48,367,500
Water, Sewer and Drainage Bonds included in above	23,500,000
Paving Certificates, including these issues	12,383,050
Population (1920 Census)	387,219
Population (1929 estimate)	435,000

These Certificates, issued to pay the cost of paving public streets, constitute general obligations of the City of New Orleans. Special assessments in the like sum levied upon property especially benefited are pledged to the payment thereof in the first instance, and in addition the revenues of the City derived from taxation for general municipal purposes are applicable to their payment.

Legality to be approved by Messrs. Chapman & Cutler of Chicago

AMOUNTS, MATURITIES AND PRICES

Amount	Maturity	Approximate Price	Yield	Amount	Maturity	Approximate Price	Yield
$245,000	January 1, 1931	98.58	5.50%	$202,000	January 1, 1936	97.25	5.00%
245,000	January 1, 1932	98.26	5.25%	202,000	January 1, 1937	96.90	5.00%
245,000	January 1, 1933	98.10	5.10%	202,000	January 1, 1938	96.57	5.00%
202,000	January 1, 1934	97.61	5.10%	202,000	January 1, 1939	96.25	5.00%
202,000	January 1, 1935	97.15	5.10%	202,000	January 1, 1940	95.95	5.00%

These certificates are optional at par and interest on or after January 1, 1931.

Lehman Brothers E. H. Rollins & Sons R. W. Pressprich & Co.
Eldredge & Co. The Northern Trust Company, Chicago Hibernia Securities Co., Inc.
Rogers Caldwell & Co., Incorporated

July 10, 1929 The information contained in this advertisement, although not guaranteed, is derived from sources which we believe to be reliable.

"A *Service of* ESTATE ANALYSIS"

WE have just established a new department to analyze estates. Our new trust book, entitled "A Service of Estate Analysis," describes the work of this department and contains the following information:

...1 An outline of the preliminary survey which we make of an estate.

...2 How we report the results of our survey.

...3 Our recommendations based upon the findings developed by the survey.

...4 The story of one estate and how its problems were solved by the setting up of various trusts.

...5 A chart illustrating graphically how the trusts were arranged.

...6 The listing of material available at our offices covering all phases of estate creation, management and conservation.

...7 Some important factors to look for in the investment policies and general qualifications of your trustee.

This is a valuable book for the man who is creating or has created an estate and wishes to conserve and protect it by securing the best possible business management during his life. Send for a copy today.

THE EQUITABLE TRUST COMPANY OF NEW YORK
11 BROAD STREET
Madison Avenue at 45th Street · 40 Wall Street · Madison Avenue at 23rd Street
Madison Avenue at 79th Street · 501 East 149th Street
LONDON · PARIS · MEXICO CITY
Total resources more than $550,000,000
© E.T.C. of N.Y., 1929

NATIONAL SHORT TERM Securities Corporation
Preferred with Warrants
Class 'A' Common

Based upon earnings, we recommend these securities at their present market price.

Each has just been placed on a dividend basis—the preferred at 7%; the Class 'A' Common at the rate of $1.10 per annum.

The business of this corporation is short term financing of building loans in the Metropolitan area.

Average Net Earnings
5 Consecutive Years.....12.82%
Last Year.....19.49%
4½ Months of This Year at the rate of...23.26%

We made the initial offering and recommended the purchase of these shares on March 15th at $10 for the Preferred and $5 for the Common.

We again recommend acquisition of securities of this corporation at this time for further appreciation.

Price and detailed report upon request

F. B. WILCOX & CO.
INCORPORATED
580 FIFTH AVENUE NEW YORK CITY
Telephone: Bryant 7450

AERONAUTICAL STOCKS
Sky Specialties Corp.
Traded in on the "Over-the-Counter" Market
Manufactures a starter for airplane engines. Used also for trucks, automobiles, motor boats.

Warner Aircraft Corp.
Listed on the Detroit Stock Exchange.
Manufactures a 7-cylinder air-cooled radial aircraft motor known as the Warner Scarab.

The management of both corporations is impressive and significant, including such names as

CHARLES B. BOHN,
President of the Bohn Aluminum and Brass Corporation.
WILLIAM B. STOUT,
President, Stout Air Services, Inc.; Vice President, Stout Metal Airplane Company; Airplane Division, Ford Motor Company.
And others prominent in the aviation industry.

We Invite Your Inquiry—
MARKET ON REQUEST

BENEDICT WOLF & CO.
INCORPORATED
Specialists in Aircraft Securities
165 Broadway, New York
Tel. CORtlandt 6592-6593-2585-5673-3959

FINANCIAL NOTICE. FINANCIAL NOTICE.

Interest On
First Mortgage 5% Gold Bonds of
The Chicago City Railway Company
and
Calumet and South Chicago Railway Company

The Companies have deposited with the First Union Trust and Savings Bank, Trustee, funds for the payment on August 1, 1929, of interest for the preceding six months' period on their respective bond issues above mentioned.

As no coupons representing such interest are attached to the bonds it will be necessary that such bonds be presented to one of the following:

First Union Trust and Savings Bank, 33 So. Clark St., Chicago, Ill.,
Bankers Trust Co., 16 Wall St., New York, N. Y.,
Mercantile Trust & Deposit Co., 200 E. Redwood St., Baltimore, Md.,

for endorsement thereon of such interest payment.

The bonds must be accompanied by proper Federal Income Tax ownership certificates.

Do not present Certificates of Deposit representing bonds deposited with the Protective Committees. Interest on such bonds will be paid to the Committees and checks will be sent by them or their agent to registered holders of Certificates of Deposit without the surrender of the Certificates.

The Chicago City Railway Company
By LEONARD A. BUSBY, President.

Calumet and South Chicago Railway Company
By LEONARD A. BUSBY, President.

Interest On
First Mortgage 5% Gold Bonds of
The Chicago City Railway Company
and
Calumet and South Chicago Railway Company
Deposited under Bondholders' Protective Agreements

Funds have been deposited with the First Union Trust and Savings Bank, Trustee, for the payment on August 1, 1929, of interest for the previous six months' period on the bonds above mentioned.

Checks will be sent to registered holders of Certificates of Deposit as of August 1, 1929, upon receipt by the Depositary of Federal Income Tax ownership certificates or authority to sign them.

Certificates of Deposit need not be forwarded as no endorsement of interest payment will be made thereon.

ROBERT L. GRINNELL, 33 So. Clark Street, Chicago, Illinois. Secretary for Both Committees

JOHN W. ESMOND
JOHN V. FARWELL
STANLEY FIELD
DAVID R. FORGAN
CHARLES H. THORNE
MELVIN A. TRAYLOR
FRANK O. WETMORE
Chairmen Committees for Both Issues

FIRST UNION TRUST AND SAVINGS BANK, Depositary.

THE NEW YORK TIMES is the newspaper of greatest circulation and prestige among bankers, brokers, business men and investors. No publication in the United States is read so widely and attentively for its financial news—Advt.

Profit Possibilities in
CREDIT FONCIER
(Pronounced Credee Fonsea)
Choice Real Estate First Mortgages Only

American investors can now profit from an investment in this company's securities, which yield 7%. Safety is assured by the oldest and most approved form of mortgage in Europe—the choice of shrewd, cautious European investors for a great many years.

How you can be safely assured of a generous yield from your investment funds and yet participate in the fascinating profit prospects is told in a booklet that will be sent on request:

"Undisclosed Profits in the Mortgage Business"

Name

Address

Credit Foncier International, Inc.
11 West 42d St.
Tel. Lackawanna 6077
Paris New York Bucharest

EARNING POWER

A stock can be no more valuable than the capitalized worth of its earning power, present or potential.

In a new booklet, we describe how increases in public utility earnings are brought about, why they are continuing increases, and how this increased earning power has been translated into profits for investors.

Let us send you a copy.
Ask for A-29

Name
Address

DETWILER & Co.
INCORPORATED
Financing-Engineering-Management of Public Utilities
11 BROADWAY, NEW YORK
Washington Baltimore Buffalo Albany
Newark New Haven Bridgeport Stamford
Reading Easton Pottsville Paterson

Do YOU own Bonds?
Every owner of securities should read "SANSHAW" which contains vital facts.

Sanshaw Security Corporation
122 East 42nd Street, New York
Telephone Caledonia 7749

Sanshaw Security Corporation
122 East 42nd Street, N. Y.
Please send me book "SANSHAW."
Name.....
Address.....
T9

Hayes Body Corporation
Send for Circular
K. W. Todd & Company
Incorporated
52 William St. Rector. Gr. 4364

WABASH RAIL PLEA PROTESTED BY C. & O.

Latter Attacks Proposal to Combine Unifications Into One Consolidation Case.

WANTS SEPARATE HEARING

Commerce Commission Is Told the Wabash Petition Would Delay Disposition of Lines.

Special to The New York Times.

WASHINGTON, July 9.—The Chesapeake & Ohio railroad, controlled by the Van Sweringen interests, today protested against the proposal of the Wabash that all pending unification proceedings before the Interstate Comerce Commission be combined in one general case on the consolidation of railways. The protest was filed with the commission.

The Chesapeake & Ohio answer merely dealt with the suggested consolidation of proceedings, and did not deal with the Wabash projects for creating fifth and sixth trunk lines in Eastern territory, which cut across the programs of both the Chesapeake & Ohio and the Baltimore & Ohio for expanding as part of a four system division in the East.

The Chesapeake & Ohio argued that the Wabash petition as to consolidating the various proceedings should be denied for the following reasons:

1. Because the application of the Chesapeake & Ohio for authority to acquire control of certain lines to create the proposed Van Sweringen system "involves a special proposal which seems to require that it should be heard and determined as and of itself, and that it is not necessary or desirable or proper to consolidate the same with the reopened proceeding" in the consolidation of railroads case which, after extensive hearings and full argument, orally and in briefs, was submitted on Feb. 9, 1924, "and to bring in issues foreign thereto."

2. Because the commission, under the Transportation act of 1920, promulgated a tentative plan for consolidation of railways, "and the said petition of Wabash Railway Company affords no grounds to make it necessary or desirable in connection with the final plan of consolidation of railroads upon the preparation of which the commission is now understood to be engaged," to reopen that proceeding and consolidate the Chesapeake & Ohio application with it.

3. Because all applications pending are for acquisition of control of carriers under lease or by stock purchase or in other manner not involving consolidation of such carriers in a system for ownership and operation, whereas the general consolidation proceedings contemplate consolidation into a limited number of systems, so that granting the Wabash petition would "unduly and unnecessarily broaden the issues" in contravention of rules of practice before the commission.

4. Because the Wabash petition "contains no information showing either that the public interest would be served, or that the commission would be aided in determining the issues before it," but on the contrary, "would delay and impede orderly disposition."

5. Because the Wabash, in its application filed on July 1 for acquisitions of control of certain carriers (proposing creation of the fifth and sixth systems) does not ask consolidation of that application with the general proceedings, and thereby abandons its own prayer for combining the proceedings.

"Wherefore," the answer concludes, "the Chesapeake & Ohio Railway Company, for the reasons hereinabove stated, prays that the said petition of Wabash Railway Company be forthwith denied."

GUARANTEED STOCKS.

	Rate.	Bid.	Asked.
Alabama & Vicksburg	6	116	120
Alb. & Susquehanna R. R.	11	209	213
Atl. Birmingham Coast	5	97	100
Atl. & Char. Air Line	9	193	197
Canada Southern Ry.	8	54	58
Caro. Clinchfield & Ohio	4	83	86
Do stamped	4	94	98
Clev. & Pitts. R. R. (850)	7	74	77
Erie & Kalamazoo (850)	8½	74	78
Fort Wayne & Jack. pf.	8½	104	107
Georgia R. R. & Bank	11	232	242
Lackawanna R. R. of N. J.	4	78	81
M. St. P. & S. M.	4	59	62
Morris & Essex R. R. (850)	4.87	78	80
N. Y. Lack. & Western	5	103	107
Northern R. R. of N. J.	4	65	70
Oswego & Syracuse ($50)	9	84	88
Peoria Bureau	7	130	135
Pitts., Besz. & Lake Erie	3	29	32
Pitts., Ft. Wayne & Chi.	7	140	143
Do pf	7	145	149
Rensselaer & Saratoga	6.92	131	135

GUATEMALA RAIL FARES UP.

Railroad Passenger Rates Set at 1½ and 3 Cents a Mile.

The International Railways of Central America announced yesterday that the Guatemalan Government had permitted it to increase passenger tariffs. The rates on the Pacific side of Guatemala were fixed many years ago at 2 cents a mile, first class, and 1 cent a mile, second class. In the future the rates will be 3 cents a mile, first class and 1½ cents second class on all lines in Guatemala.

The railroad agreed to reduce rates somewhat on gasoline and on tractors and automobiles, in order to aid agriculture.

Chrysler Insures Employes.

The Aetna Life Insurance Company has insured 40,000 employes of the Chrysler Corporation under a group policy covering accident, health and life, it was announced yesterday. The annual premiums will amount to more than $1,000,000.

RAILROAD EARNINGS.

Earnings of the Philippine Railway Company in June follow:

	1929.	1928.
June gross	$40,050	$45,719
Operating income	9,700	3,558
12 months gross	738,143	665,033
Operating income	218,611	149,094

PRODUCE EXCHANGE STOCKS

The securities market of the New York Produce Exchange was active yesterday, sales totaling 59,061 shares. Among the stocks in demand were American Investors B, Automotive Standards, Cables and Wireless, Class A, when issued; Kane Stores, and Swedish Ball Bearing, Class B, when issued. Bank issues were reactionary, Chase and Manufacturers Trust declining several points.

Tuesday, July 9, 1929.

SALES, 59,061.

INDUSTRIALS.

Sales.		High.	Low.	Last.	Net Chge.
100	Aero Klemm	3½	3½	3½	+ ⅛
400	Am Eagle, new	3⅞	3⅝	3⅞	— ⅛
1,300	Am El Switch, A	21	19½	21	..
2,000	Am Invest, B	23	21	23	+1⅝
1,300	Do war	12	10	10	+2
100	Assd Gas & Elec	32⅝	32⅝	32⅝	— ⅛
500	De fd	8⅝	8⅝	8⅝	— ⅛
3,500	Auto Stand	8½	8	8⅛	+ ⅛
400	Bagdad	4	3⅞	4	..
200	Bancisilla, A	27¾	27¾	27¾	— ⅛
500	Big Mo	1⅝	1½	1⅝	+ ⅛
900	Cable Wls, A, w i	4½	4¼	4½	..
8,500	Do B w i	5½	4½	5½	+1⅛
700	Cen Am Min	5¾	5	5¼	+ ⅛
200	Chem Research	19¼	19	19	..
300	Choctaw Clay	14⅝	14¼	14⅝	..
600	Claude Neon, new	37¾	37¾	37⅝	+ ⅛
100	Col Baking 1st pr	30	30	30	..
300	Det & Can Tun	5⅝	5½	5⅝	+ ⅛
200	East Util, As	40¼	40	40¼	+1
100	Do conv	16½	16½	16½	+1⅛
600	Elec Pow	50	49⅝	50	—2⅝
600	Do rts	8½	8⅝	8⅜	— ⅛
200	Food Prod	12⅝	12½	12⅝	..
1,000	Gold Cycle	1⅞	1⅞	1⅞	— ⅛
100	H Rubenstein Pr	39	39	39	— ½
1,700	Insull Util	60	58	58	+1¼
100	Int Util Bkrs war	15	15	15	..
900	Jenkins Tel	9	8¾	9	+ ⅛
10,000	Kane Stores	26¾	23¾	26¾	+3⅛
900	Kinner Air	1⅛	1⅛	1⅛	..
2,800	Maple Prod, A	12¾	11¾	12¾	+ ¼
100	Mex Util	15⅛	15⅛	15⅛	—1⅛
200	Mirlo Prod	4	4	4	— ⅛
100	Nat Am	23	23	23	+ ½
500	Nat Copper	4¼	4¼	4¼	..
300	Pat Calv	14	13½	14	..
100	Picturetone, A	10¾	10¾	10¾	+ ⅛
100	Pollak Mfg	6¼	6¼	6¼	—2⅛
200	Raytheon	66	65¾	65¾	..
100	Roxy, A	25¼	25¼	25¼	..
800	Shell pr w i	100¾	100¾	100¾	— ⅛
100	Sher Gordon	8	8	8	+ ⅛
1,000	S K F w i	7¼	6¾	7⅛	+ ⅛
100	Split Beth	7¼	7¼	7¼	..
200	Stand Yield	28⅝	28½	28⅝	..
8,000	Stone & Web w i	13⅜	13⅛	13⅜	—2⅛
100	Technicolor	81	81	82	—3
300	Trent Tire	2¾	2¾	2¾	— ⅛
1,400	Union Cigar	4¼	4	4¼	+ ⅛
200	United Carb war	60	58¾	60	—2½
400	U S C Air, A	16¼	15¾	16¼	+ ⅛
100	Whit Mfgs, A	12	12	12	+2

Banks.

10	Bk U S Utd	202	202	202	..
26	Chase Bk, new	204	204	204	—2
60	Mfgrs Tr	233	232½	232½	—3½

Insurance.

200	Seaboard Fire	20¾	20	20¾	..

INACTIVE BID AND ASKED.

Closing bid and asked quotations of stocks not traded in were:

	Bid.	Ask.		Bid.	Ask.
Almar Stores	5	6	Hutto Eng.	24	26½
Am Dairies, S	9	..	K Air w w i	⅞	1
Andes Pet	⅛	⅛	La Lasine	3	3½
Atlas Sand, 1st	45	..	Leasings	13½	14½
B G Sand	4	5½	Magnavox	3½	5
Brun Winds	7	10	Mar Radio	10¼	11¾
Butte Mad	2¾	3	Quaker Pr	4	6
Can Bk stk	24	26½	Hoovers pf	2¾	4¾
Car Eng	37	41	Shep Stores	8¼	12
Clarem Inv	13	16	Sky Spec	48	..
Con Gas, B	8	8¾	St Louis Av	22	23
Curt-Capp	10¾	11¾	Stud Realty	8¾	9¾
Emp Pub, A	28	29¾	U S Piston	5	5¾
High Rug	21½	22¾	West Oil, A	14	18
Hirons Sec	26	27			

The Bank of United States
MEMBER FEDERAL RESERVE SYSTEM

Condensed Statement of Condition
July 1st, 1929

ASSETS

Cash in Vaults and in Banks	$49,555,216.80
Bonds and Other Investments	50,680,175.13
Collateral Loans	60,746,249.54
Discounts	137,826,016.53
Banking Houses and Equipment	4,687,236.60
Accrued Interest Receivable	651,187.79
Customers' Liability on Acceptances	3,416,246.70
	$307,562,329.09

LIABILITIES

Capital	$25,250,000.00
Surplus	10,000,000.00
Undivided Profits	5,280,683.66
Reserves for Taxes, Dividend, etc.	5,608,923.24
Unearned Discount	1,229,730.97
Deposits	246,907,330.33
Bills Payable	9,500,000.00
Acceptances Outstanding	3,785,660.89
	$307,562,329.09

The above statement does not include assets of BANKUS CORPORATION, our affiliated securities company.

MAIN OFFICE: Fifth Avenue at 44th Street
Fifty-seven Offices in New York City

THE BROOKLYN NATIONAL BANK
OF NEW YORK
32 COURT STREET, BROOKLYN, N. Y.
(Commenced Business April 2, 1929)

Condensed Statement of Condition at the Close of Business, June 29, 1929

Resources		Liabilities	
Cash on Hand and Due from Banks	$616,278.05	DEPOSITS	$4,021,718.27
U. S. Bonds and Other Securities	821,099.41	Capital	1,500,000.00
Loans and Discounts (Secured)	4,642,620.13	Surplus	1,500,000.00
Loans and Discounts (Unsecured)	1,821,075.94	Undivided Profits	79,723.00
Customers' Liability under Letters of Credit	188,244.94	Reserves	113,231.35
Other Assets	204,840.17	Unearned Discount	41,241.08
		Circulation	500,000.00
		Loans, Account of Others	350,000.00
		Letters of Credit	188,244.94
TOTAL RESOURCES	$8,294,158.64	TOTAL LIABILITIES	$8,294,158.64

Officers

EMANUEL CELLER, *Chairman of the Board* — WILLIAM C. REDFIELD, *President*
ROBERT SHERWOOD, *Executive Vice-President* — CHARLES B. HILL, *Vice-President*
GEORGE W. SIVER, *Cashier* — IRA H. ROSENWASSER, *Ass't Vice-President*

Directors

James Butler, Emanuel Celler, William W. Cohen, George Dressler, Philip L. Gerhardt, Ben S. Graham, Matthew J. Hall, William F. Kenny, Leon Klein, Meyer Kraushaar, Martin H. Lamer, William C. Redfield, I. Jerome Riker, Albert Rosen, Morris Rosenwasser, Morris Salzman, Abraham Schoen, Robert Sherwood, Elmer A. Sperry, Jr., Nathan Strauss, Jerome Thralls, H. Uehlinger, Charles A. Williams

Advisory Board:

Herman S. Bachrach, Albert T. Brophy, Albert L. Carr, John David, Robert L. Gray, C. F. Haug, Herman M. Hessberg, H. M. Leslie, Clarence Levy, Mabel C. McCulrach, John Polachek, Louis Principe, Louis W. Reinhard, Henry L. Salisbury, Hyman Shorenstein, James J. Sexton, John A. Schwarz, Milton G. Wasch, M. D., Fred Zeitz

MEMBER OF THE FEDERAL RESERVE SYSTEM

Report of the Condition of

The Fifth Avenue Bank
of New York
at the close of business on the 29th day of June, 1929.

RESOURCES

Specie		$29,000.39
Other currency authorized by the laws of the United States		251,490.00
Cash items, viz.:		
Exchanges and checks for next day's clearings	$541,875.79	
Other cash items	474,989.36	
		1,016,865.15
Due from the Federal Reserve Bank of New York, less offsets		3,230,374.56
Due from other banks, trust companies and bankers		584,024.99
Stock and bond investments, viz.:		
Public securities	$4,198,689.19	
Private securities	104,400.00	
		4,303,089.19
Loans and discounts secured by bond and mortgage, deed or other real estate collateral		180,929.00
Loans and discounts secured by other collateral		14,921,190.08
Loans, discounts and bills purchased not secured by collateral		6,532,373.36
Overdrafts		93,871.26
Bonds and mortgages owned		232,000.00
Real estate, viz.:		
Bank buildings		1,302,066.90
Customers' liability on acceptances (see liabilities, per contra)		9,247.70
Other assets, viz.:		
Accrued interest entered on books at close of business on above date	$41,200.00	
Accrued interest not entered on books at close of business on above date (estimated)	927.57	
		42,127.48
Total		$52,928,719.54

LIABILITIES

Capital stock		$500,000.00
Surplus:		
Surplus fund	$2,000,000.00	
Undivided profits	1,736,593.58	
		3,736,593.58
Deposits:		
Preferred, as follows:		
Due New York State Savings Banks	$107,322.32	
Due New York State Savings and Loan Association, Credit Unions and Land Bank	83,987.97	
Other deposits (incl. dep. executor, administrator, guardian, receiver, trustee, committee or depositary)	1,239,688.50	
		1,430,998.79
Not preferred, as follows:		
Deposits subject to check	24,080,692.94	
Demand certificates of deposit	13,834.19	
Cashier's checks outstanding, including similar checks of other officers	347,097.92	
Certified checks	88,028.15	
Unpaid dividends	30.00	
Due trust companies, banks and bankers	65,958.74	
		24,596,651.74
Total capital deposits		26,226,651.74
Bills payable, viz.:		
Secured by obligations of United States, including certificates of indebtedness sold with agreement to repurchase		1,680,000.00
Acceptances of drafts payable at a future date or authorized by commercial letters of credit		9,247.70
Other liabilities:		
Dividends payable July 1, 1929	$205,000.00	
Reserve for taxes, expenses, &c.	324,428.15	
Accrued interest not entered on books at close of business on above date due on fiduciary accounts in Trust Department	272.40	
Estimated unearned discounts	146,525.15	
		676,226.02
Total		$52,928,719.54

FULTON TRUST COMPANY
OF NEW YORK
149 Broadway, New York

Condensed Statement, July 1, 1929

RESOURCES		LIABILITIES	
Cash on Hand, in Federal Reserve Bank and due from other Banks	$4,210,241.43	Capital	$2,000,000.00
U. S. Government Securities	1,766,095.85	Surplus	2,000,000.00
Other Securities	1,891,458.96	Undivided Profits	1,283,126.23
Bonds and Mortgages	1,003,750.00		$5,283,126.23
Loans Secured by Collaterals	12,202,294.02	Reserved for Taxes and Expenses	121,222.79
Bills Receivable	27,100.00	Due Depositors	15,765,147.55
Accrued Interest Receivable	68,556.31		
	$21,169,496.57		$21,169,496.57

DIRECTORS

LEWIS SPENCER MORRIS, *Chairman*
EDMUND P. ROGERS, *President*

CHARLES S. BROWN	WARREN CRUIKSHANK
ROBERT GOELET	WILLIAM C. VER PLANCK
ALFRED E. MARLING	EDWARD C. CAMMANN
HOWLAND PELL	BERNON S. PRENTICE
ROBERT L. GERRY	FRANKLIN B. LORD
EDWARD DEWITT	RUSSELL E. BURKE
JOHN D. PEABODY	HENRY W. BULL
CHARLES M. VAN KLEECK	JOHN A. LARKIN
STANLEY A. SWEET	O'DONNELL ISELIN
ARTHUR J. MORRIS	E. TOWNSEND IRVIN

Executive Committee	*Trust Committee*
CHARLES S. BROWN	JOHN D. PEABODY, *Chairman*
ALFRED E. MARLING	BERNON S. PRENTICE
HENRY W. BULL	E. TOWNSEND IRVIN
BERNON S. PRENTICE	O'DONNELL ISELIN
LEWIS SPENCER MORRIS	LEWIS SPENCER MORRIS
EDMUND P. ROGERS	EDMUND P. ROGERS

NEW YORK TITLE AND MORTGAGE COMPANY
STATEMENT OF JUNE 30, 1929, SHOWS
Capital Funds
$62,893,087.28

ASSETS

Cash on Hand and in Banks		$10,674,276.45
Bonds and Mortgages		36,426,682.56
Investments		19,449,140.56
Net Interest Due and Accrued		1,932,730.09
Accounts Receivable		450,933.85
TOTAL		$68,933,763.51

LIABILITIES

Capital	$20,000,000.00	
Surplus	30,000,000.00	
Undivided Profits	12,893,087.28	$62,893,087.28
Premiums and Fees Prepaid		1,392,514.89
Reserves		1,567,857.12
Dividends Payable		1,200,000.00
Mortgages Sold, not Delivered		957,922.65
Agency Accounts		922,381.57
TOTAL		$68,933,763.51

Guaranteed Mortgages and Certificates—$630,395,442.14

DIRECTORS

FREDERIC W. ALLEN, *Lee, Higginson & Co.*
CHARLES A. ANGELL, *President, Crawford Company*
ALBERT B. BOARDMAN, *O'Brien, Boardman, Conboy, Morehard & Early*
DAVID A. BOODY, *Boody, McLellan and Company*
WILLIAM F. CLARE, *Attorney*
LEWIS L. CLARKE, *Chairman Executive Committee, Irving Trust Company*
CHARLES E. COVERT, *Vice President*
WALTER V. CRANFORD, *Vice President*
JAMES R. DEERING, *Deering & Deering*
HARRY M. DE MOTT, *Vice-Chairman of Board, Brooklyn Trust Co.*
LAWRENCE B. ELLIMAN, *Pease & Elliman, Inc.*
WILLIAM B. GREENMAN, *Vice President, Brooklyn Builders Supply Co.*
W. BURKE HARMON, *President, Harmon National Real Estate Corporation*
W. A. HARRIMAN, *W. A. Harriman & Co., Inc.*
HUGO HIRSH, *Hirsh, Newman, Rosss & Becker*
HENRY A. INGRAHAM, *Gleason, McLanahan, Morriss & Ingraham*
HARRY A. KAHLER, *President*
FREDERICK T. KELSEY, *Lamb, Edwards & Kelsey*
GEORGE T. MORTIMER, *Real Estate*
WILLIAM OBERMAYER, *President, Greater New York Savings Bank*
MORGAN J. O'BRIEN, JR., *O'Brien, Boardman, Conboy, Morehard & Early*
JAMES A. O'GORMAN, *Attorney*
FRANCIS K. PENDLETON, *Pendleton, Anderson, Iselin & Rizzo*
MATTHEW S. SLOAN, *President, New York Edison Co.*
GEORGE ZABRISKIE, *Zabriskie, Sage, Grey & Todd*

NEW YORK TITLE AND MORTGAGE COMPANY
Capital Funds over 60 Million Dollars
Head Office: 135 Broadway, New York City
Correspondents in all principal cities

SECURE AS THE BEDROCK OF NEW YORK

DIVIDENDS.

SALT CREEK PRODUCERS ASSOCIATION, INC.
Denver, Colorado, July 1, 1929.
Quarterly dividend No. 38, of two per cent (or fifty cents per share), has been declared, payable August 1, 1929, to stockholders of record at the close of business July 15, 1929. The stock transfer books will not close.
All communications requesting payment or change of address should reach Salt Creek Producers Association, Room 616 First National Bank Building, Denver, Colorado, not later than July 20, 1929.
H. H. BROOKS, Treasurer.

SHARES HOLDING CORPORATION
DIVIDEND NO. 7.
New York, July 9, 1929.
The Board of Directors has declared the seventh regular quarterly dividend at the rate of 7% plus an extra 2% on the Class A Stock (25c per) payable on July 15, 1929, to stockholders of record at the close of business, July 12, 1929.
SAMUEL KULOK, *President.*
1133 Broadway, New York City.

DIVIDENDS.

C. A. REED COMPANY
Williamsport, Pa.
At a meeting of the Board of Directors held June 26th, 1929, the regular quarterly dividend of fifty cents (50c) per share was declared on the Class "A" stock, payable August 1st, 1929, to stockholders of record at the close of business July 20th, 1929.
J. F. RUSH, Secretary.

ALLEGHANY CORPORATION.
Cleveland, O., July 5, 1929.
A quarterly dividend of 81.87½ per share on the Series A Preferred stock of this corporation has been declared, payable August 1, 1929, to stockholders of record at the close of business July 15, 1929. Transfer books will not close.
JOHN P. MURPHY, Treasurer.

AMERICAN CAN COMPANY
Common Stock
A quarterly dividend of seventy-five cents per share has been declared on the Common Stock of this Company, payable August 15th, 1929, to Stockholders of record at the close of business July 31st, 1929. Transfer Books will remain open. Checks mailed.

DIVIDENDS.

General Laundry Machinery Corporation
COMMON STOCK
The Directors of the Corporation have declared the regular quarterly dividend of 40c per share, payable July 20, 1929, to stockholders of record at the close of business July 19, 1929. Checks will be mailed.
I. F. WILLEY, *President.*

New York, July 3, 1929.
To the Holders of Allotment Certificates of
American Alliance Investing Corporation:
The Board of Directors has declared a dividend on the First Preferred Stock of seven (7%) cents per share to stockholders of record at the close of business July 15, 1929, payable August 1, 1929.
HARRY C. THOMPSON, *President.*

BANKS AND TRUST COMPANIES

NEW YORK BANKS.

Manhattan and Bronx.

	Bid.	Ask.
America	220	225
Amer Union	240	250
Bk of U S units	203	205
Bk Yorktown ex rights	280	..
B'way Nat	205	212
Bryant Park	430	490
Central Nat	208	210
Century	225	250
Chase, new	203	206
Chat Phenix	882	887
Chemical	119	122
Chelsea Exch	100	105
City	406	410
Claremont	115	125
Columbus	247	252
Commercial	790	820
Continental	88	92
Fifth Av	3100	3400
First Nat	6800	7000
Fordham	270	290
Grace	750	..
Guild State	115	135
Harriman	1240	1380
Industrial	245	260

Brooklyn.

	Bid.	Ask.
Bay P'kway	210	225
Bedford	200	230
Bensonhurst	140	160
B'klyn Nat	168	172
Citizens	220	240
Erasmus	160	175
Flatbush	225	240
Ft Greene Nt	125	135
Globe Exch	420	450

Queens.

	Bid.	Ask.
Col Point N	140	165
Douglas'n N	200	240
Elmhurst	175	..
Jamaica N	350	450
L I Nat, Ast	200	300
Ozone Pk N	250	350

Richmond.

	Bid.	Ask.
Mariners Har	..	100
South Shore	150	185
State Bank	250	..

Westchester.

	Bid.	Ask.
Amer Nat Bk & T Mt V	850	595
1st N. Port	850	..
*1st N. Yonk	355	395
1st N. Mt V	800	..
Cen N. Roch	300	..
Rye Nat	375	..

Nassau.

	Bid.	Ask.
Baldwin N	450	..
Bk of Gr Nk	650	..
Bank of Rock Centre & T	475	..
Bk of Val St	150	225
Citizens Nat Freeport	450	550
East Rock N	35	43
1st N. Gr Nk	400	..
1st N. Hemp	550	650
1st N, M'rick	250	..
1st N. M'ola	475	..
1st N. R'Ctre	65	80
Glen Cove T	600	..
Gt Nk Tr (n)	125	150
Roslyn N B & T, new	225	..

Suffolk.

	Bid.	Ask.
Bk of Jef'son	350	380
Cen Moriches	210	260
Cit Tr P'gue	375	..
Comm T S'v'le	175	225
1st N. E Is	625	..
1st N. Islip	225	325
1st N. Pt Jef	425	525
L I Bk & Tr. Riv'h'd	375	475
Southold	250	275

	Bid.	Ask.
Lynbrook N	250	..
Long B Tr	175	225
*Matt'k Bch	135	165
Nassau L Bk	150	..
Nassau, R C	300	..
Nas U Gt C	600	..
Nas T Min'la	700	..
Peninsular N Cedarhurst	350	..
Peo N B & T. Lynbrook	200	..
Sea Cliff	325	..
2d N Hemp	225	..
Wh'tlaw Hills. Westbury	240	..
*$50 par.		

	Bid.	Ask.
Pen N B & T. Patchogue	190	220
Seaside West Hampton	325	425
Smithtown	250	325
Suffolk Co N. Riverhead	700	..
Suffolk Co T. Riverhead	420	520

BOSTON.

	Bid.	Asked.
American Trust Co	475	..
Atlantic Nat Bank new	85	90
Do rts	5	5½
Bank of Commerce & Trust	175	..
Beacon Trust Co	200	300
Do new	58	63
Boston National Bank	220	..
*Boston Safe Dep & Trust	525	..
Exchange Trust Co	210	220
Federal National Bank	270	290
First National Bank new	140	145
Merchants National Bank	..	475
National Rockland Bank	113	115
National Shawmut Bank new	86	87½
New England Trust Co	500	..
Old Colony Trust Co	560	570
Second National Bank, new	120	125
State Street Trust	350	..
Webster & Atlas National Bank	210	..
U S Trust Co	477	483
Do new w i	120	125
* Ex dividend.		

PITTSBURGH.

	Bid.	Asked.
Bank of Pittsburgh N A	175	180
Commonwealth Trust	225	..
Diamond National	..	625
Duquesne National	..	400
Exchange National	87	89
First Nat Bank of Pittsburgh	400	..
Keystone National	350	..
Monongahela National	..	390
People's Savings & Trust	166	170
Pittsburgh Trust	287	295
Third National	170	175
Union National	..	525
Union Trust	15,100	..

CHICAGO.

	Bid.	Asked
Central Trust of Illinois	645	647
Chicago Trust Co	892	897
Continental Ill. Bank & Trust	900	..
First National Bank (ex rights)	844	848
Forman Nat. Bank (ex rights)	1025	..
Harris Trust and Savings	1090	1100
Nat. Bk. of the Rep. (ex rights)	214	216
Northern Trust Co	842	845
Peoples Trust and Savings Bank	529	534
State Bank of Chicago	755	760
Straus National	366	370
Union Bank of Chicago	427	432

NEW YORK TRUST COMPANIES.

Manhattan and Bronx.

	Bid.	Ask.
Bankers	new 172	175
Banca G I	410	420
Banc Sicily	85½	87½
Bk Europe T	160	..
Bk N Y & T	330	340
Bronx	525	550
Do new	108	112
Can Hanover	401	405
Corn Exch	202	207
County	510	530
Empire	637	647
Equitable	662	663
Fidelity	new 210	220
Fulton	563	580
Guaranty	847	853
Do rights	9¾	9¾
Hibernia	316	326

	Bid.	Ask.
Interstate	322	328
ex rights	22	24
Do rights	22	24
Irving	7½	7¾
Int Germanic	250	275
Do Ltd	40	45
Law Tit & G	385	395
M'facturers	281	285
Murray Hill	205	210
New York	330	334
N Y Tit & M	6¾	6¾
Plaza	204	210
State T & M	240	270
Times Square	145	155
Title Guar	178	182
Tr Co N A	300	..
Unit States	4300	4700

Brooklyn.

	Bid.	Ask.
Brooklyn	1165	1180
Kings Co	3200	3500
Midwood	305	325
Prospect	170	185

Westchester.

	Bid.	Ask.
Mutual	265	..
New R, new	300	340
West Trust	1000	1100
West T & T	190	130
Yonkers	213	150

NEW JERSEY.

Newark.

	Bid.	Asked.
National Newark and Essex	421	427
N. J. National ($25)	66	69

TRUST COMPANIES.

Federal ($25)	137	141
Fidelity Union ($25)	265	268
Merchants and Newark ($25)	102	108
United States	170	183
West Side ($25)	196	202

Jersey City.

Commercial Trust ($25)	189	196
First National ($25)	99	106
Franklin National	275	..
Hudson County National ($25)	148	156
Journal Square National	265	..
N. J. Title Trust ($25)	186	195
Trust Co. of New Jersey ($25)	160	167
West Bergen Trust	300	..

Hoboken.

First National ($25)	190	..
Jefferson Trust	275	300
Second Bank and Trust	225	..
Steneck Trust (stamped) ($25)	140	150

Union City.

First National Bank	220	..
Hudson Trust	215	225

PHILADELPHIA.

BANKS.

	Bid.	Asked.
Central	90	93
City National Bank and Trust	228	238
Commercial, new, w. i	34	38
Corn Exchange	196	199
First	525	545
Market Street	595	610
Northwestern	950	965
Penn	80	83
Philadelphia	173	177
Textile National	32	37
Tradesmen's	565	585

TRUST COMPANIES.

Aldine	225	235
Bank of Philadelphia and Trust	46	48
Bankers	125	128
Central Trust and Savings	40	43
Colonial	275	285
Finance Co. of Pa	570	580
Fidelity-Philadelphia	920	945
Franklin	69	72
Germantown (new)	73	83
Girard	1,870	1,900
Industrial	570	580
Integrity	150	155
Pennsylvania	139	142
Provident	820	835
Real Estate Land Title	65	68
Real Estate (assented)	320	335

CONNECTICUT.

Bridgeport.

	Bid.	Asked.
American Bank & Trust	200	..
Bridgeport Trust	625	..
City National Bank & Trust	240	..
First National Bank	430	..

Hartford.

City Bank & Trust	1900	..
First National Bank	365	..
Hartford-Conn Trust	..	700
Hartford National Bank & Trust	..	600
Phoenix State Bank & Trust	525	..

New Haven.

First National	440	..
Merchants' National ($50)	215	225
Nat Tradesmen's Bank & Trust	229	230
Second National	400	..
Second National	400	..
Union New Haven Trust	410	430

Waterbury.

Citizens & Manufac Nat Bank	230	..
Colonial Trust	500	..
Merchants Trust	400	..
Waterbury National Bank	110	..
Waterbury Trust	300	..

DETROIT.

	Bid.	Ask.
American State	108	..
Bank of Detroit	250	258
Bank of Michigan	109	110
First National	740	753
Peoples Wayne County	..	212
United Savings	..	405
Bankers Trust of Detroit	..	270
Detroit Trust	1,075	..
Union Commercial Investment	120	125
Guardian Trust Dep Rcts	170	..

CANADA.

	Bid.	Asked.
Bank of Montreal, ex rights	350	351
Bank of Nova Scotia	388	400
Bank of Toronto	274	277
Bank Canadienne Nat., ex rts	172	173
Canadian Bank of Com., ex rts	294	300
Dominion Bank, ex rights	240	250
Imperial Bank	261	265
Provincial Bank	142	147
Royal Bank of Canada, ex rts	349	350

HIBERNIA TRUST COMPANY

57 WILLIAM STREET, NEW YORK

OPENED FOR BUSINESS MAY 28, 1929

Statement of Condition as of June 29, 1929

ASSETS		LIABILITIES	
Cash and Due from Banks	$ 2,706,825.30	Capital Stock	$ 3,000,000.00
Government, State and Municipal Bonds	358,312.50	Surplus	2,000,000.00
Other Bonds and Securities	357,675.62	Current Profits	64,039.15
Loans and Discounts	10,735,843.60	Unexpended Balance of Organization Fund	78,556.09
Accrued Interest Receivable	43,271.63	Accrued Interest Payable	2,084.09
Other Assets	7,305.23	Reserve for Taxes, etc.	19,647.75
		Deposits	9,044,906.80
	$14,209,233.88		$14,209,233.88

Each Stockholder of the Hibernia Trust Company is also the owner of a like number of shares of Hibernia Investing Company; Assets June 29, 1929, $750,000—are not included in the above figures.

DIRECTORS

JOHN F. BARRY, *Gilbert Elliott & Company, Members N. Y. Stock Exchange*
RICHARD CAMPBELL, *Gilbert, Campbell & McCoil, Attorneys*
PATRICK F. CUSICK, *P. F. Cusick & Company, Members N. Y. Stock Exchange*
ABRAM DeRONDE, *President, Palisades Trust & Guaranty Company, Englewood, N. J.*
PHILIP DeRONDE, *President*
FRANK C. FERGUSON, *President, Hudson County National Bank*
EUGENE L. GAREY, *Garey, Crowley & Beatty, Attorneys*
NICOLAS J. GEROLD, *Terpsichol & Co.*
FRANK H. HALL, *Counsel and Director, New Products Refining Company*
EUGENE F. KINKEAD, *Chairman, Executive Committee*
P. LAVIS, *President, International Railways of Central America*
FRANK R. LEE, *Treasurer, Nichols Copper Co.*
FREDERICK J. LISMAN, *F. J. Lisman & Company, Members N. Y. Stock Exchange*
EUGENE F. MORAN, *President, Moran Towing Company*
PETER P. McDERMOTT, *Peter P. McDermott & Company, Members N. Y. Stock Exchange*
RUSSELL T. MOUNT, *Duncan & Mount, Attorneys*
T. O. MULLER, *President, Atlantic Trust & Sugar Co.*
MARTIN A. O'MARA, *President, Brockway Motor Truck Corp.*
JOHN F. O'RYAN, *President, Colonial Air Transport, Inc.*
GEORGE W. ROGERS, *Gen. W. Rogers Construction Corporation*
CECIL P. STEWART, *President, Frank B. Hall & Company*
President, American Merchant Marine Insurance Company
C. A. WHELAN, *President, United Cigar Stores Co.*
M. E. WILLER, *Vice-President*
S. P. WOODARD, *S. P. Woodard & Co., Inc.*

Remember the Name:
THE HARBOR STATE BANK

New England Investors
Read and Depend on the
Boston Transcript
99 Years the Authority

Web Holding Corporation

June 1, 1929

ASSETS

Cash in Banks		$ 42,158.23
Loans Secured by Mortgages and other collateral		964,337.90
Bank Stock Investments:		
Bryant Park Bank	$697,630.00	
World Exch. Bank	164,317.50	
Other Stocks	7,925.00	870,422.50
Misc. Investments		168,562.47
Due from Subscription to Stock		1,058,259.93
Other Assets		67,178.31
		$3,211,519.44

LIABILITIES

Accounts Payable		$ 71,932.56
Loans Payable		275,000.00
Bonds (7% Debentures)		972,670.00
Reserves & Deferred Items		65,986.64
Capital & Surplus		1,825,729.97
		$3,211,519.44

REPORT OF THE CONDITION OF THE

World Exchange Bank

at the close of business on the 29th day of June, 1929

RESOURCES

Specie		$ 7,063.57
Other currency authorized by the Laws of the United States		144,590.00
Cash items, viz.:		
Exchanges and checks for next day's clearings	$ 117,803.25	
		117,803.25
Due from approved reserve depositaries, less offsets		141,164.20
Due from other banks, trust companies and bankers		2,294.00
Stock and bond investments, viz.:		
Public securities	$ 453,603.45	
		453,603.45
Loans and discounts secured by other collateral		596,715.35
Loans, discounts and bills purchased not secured by collateral		1,873,531.78
Overdrafts		6,079.40
Real estate, viz.:		
Other real estate	$ 19,572.35	
		19,572.35
Customers' liability on acceptances (see liabilities, per contra)	$ 3,990.22	3,990.22
Com'l L/C issued for cust.		17,569.26
Other assets, viz.:		
Furniture and fixtures	$ 28,051.15	
Accrued interest entered on books at close of business on above date	6,489.62	
Other assets	6,439.77	
		40,990.54
Total		$3,460,777.37

LIABILITIES

Capital stock		$ 500,000.00
Surplus { Surplus fund	$ 250,000.00	
Undivided profits	75,237.92	
		325,237.92
Deposits:		
Preferred, as follows:		
Due New York State Savings and Loan Association, Credit Unions and Land Bank	$ 6,730.96	
Deposits by the State of New York	25,000.00	
Not preferred, as follows:		
Deposits subject to check	1,287,343.94	
Other certificates of deposit to secure loans	126,600.00	
Deposits withdrawable only on presentation of pass-books	1,005,475.54	
Cashiers' checks outstanding, including similar checks of other officers	1,584.17	
Certified checks	7,169.89	
Extend total deposits		$2,458,874.50
Bills payable, viz.:		
Other bills payable represented by notes, certificates of deposit or otherwise	$ 101,051.00	
		101,051.00
Rediscounts, viz.:		
Loans secured by obligations of United States	None	
Other rediscounts	None	
Acceptances of drafts payable at a future date or authorized by commercial letters of credit		3,990.22
Com'l L/C issued for cust.		17,569.26
Other liabilities, viz.:		
Other liabilities	$ 4,679.32	
Reserves for taxes, expenses, etc.	30,972.37	
Estimated unearned discounts	18,402.78	
		54,054.47
Total		$3,460,777.37

REPORT OF THE CONDITION OF THE

Bryant Park Bank

NEW YORK

at the close of business on the 29th day of June, 1929

RESOURCES

Specie		$ 14,849.76
Other currency authorized by the Laws of the United States		173,034.00
Cash items, viz.:		
Exchanges and checks for next day's clearings	$ 72,761.05	
Other cash items	749.05	
		73,510.10
Due from approved reserve depositaries, less offsets		207,952.50
Stock and bond investments, viz.:		
Public securities	$ 87,050.00	
Private securities	151,575.00	
		238,625.00
Loans and discounts secured by bond and mortgage, deed or other real estate collateral		6,682.70
Loans and discounts secured by other collateral		1,112,506.56
Loans, discounts and bills purchased not secured by collateral		478,763.99
Overdrafts		6.12
Other assets, viz.:		
Furniture and fixtures	$ 10,763.03	
Accrued interest entered on books at close of business on above date	11,595.94	
Accrued interest not entered on books at close of business on above date	2,279.55	
		24,638.52
Total		$2,336,619.25

LIABILITIES

Capital stock		$ 200,000.00
Surplus { Surplus fund	$ 100,000.00	
Undivided profits	134,321.19	
		234,321.19
Deposits:		
Preferred, as follows:		
Deposits by the State of New York	13,000.00	
Not preferred, as follows:		
Deposits subject to check	1,880,282.54	
Demand certificates of deposit	1,000.00	
Collateral balances to secure loans	7,500.00	
Deposits withdrawable only on presentation of pass-books	46,111.36	
Cashiers' checks outstanding, including similar checks of other officers	2,363.68	
Certified checks	36,512.16	
Extend Total Deposits		1,997,069.73
Other liabilities, viz.:		
Accrued interest not entered on books at close of business on above date	25.33	
Estimated unearned discounts	4,200.00	
		4,225.33
Total		$2,335,619.25

30th Anniversary

NATIONAL CITY BANK OF NEW ROCHELLE, N. Y.

Main Office: Main & Lawton St. *Branch:* 144 Union Ave.

Statement of Condition, June 29, 1929

ASSETS

Loans and Discounts	$12,830,767.50
U. S. Bonds and Other Securities	1,944,401.36
Banking House and Other Real Estate	523,799.23
Due from Federal Reserve Bank	673,243.57
Cash and Due from Banks	484,509.14
Interest Earned—Not Collected	83,869.44
	$16,540,590.24

LIABILITIES

Capital	$500,000.00
Surplus, Undivided Profits and Reserve	872,641.10
Interest Collected—Not Earned	20,201.44
Bills Payable	500,000.00
Deposits	14,647,747.70
	$16,540,590.24

OFFICERS

ROBERT H. REMINGTON, *President.*
GEORGE F. MUELLER, *Vice-President.*
JOHN F. LAMBDEN, *Vice-President.*
HOWARD B. WARE, *Vice-President.*
GEORGE WATSON, *Vice-President.*
BENTON ELSEIN, *Asst. Vice-President.*
MARTIN S. BURNS, *Asst. Vice-President.*
CHARLES A. BUTTS, *Cashier.*
WM. S. SHEA, *Trust Officer.*
ROBERT L. COGGIN, *Asst. Cashier.*

DIRECTORS

GEO. F. FLANDREAU, GEO. M. DAVIS, KNIGHT V. DEREE, THOMAS R. ELLS, JULIUS KUECHE, JOHN F. LAMBDEN, GEO. F. MUELLER, DANIEL M. NOONAN, ROBERT H. REMINGTON, ROBERT H. SCOTT, H. A. SHERBROOT, I. A. VAN ETTEN, E. G. WALDVOGEL, HOWARD B. WARE, GEORGE WATSON

WESTCHESTER'S LARGEST NATIONAL BANK

WEAK STOCKS in Your STRONG BOX

—*imperil* your investment position

The securities of a certain corporation reflected its unusually fine earnings by registering a considerable market advance. So attractive did this issue seem that an investor, one of our clients, contemplated adding a large block to his already considerable holdings. Conforming to his usual routine, however, he asked us to analyze and report on this security.

In the course of our search for facts, we learned that fully one-quarter of the corporation's business was derived from one source—and that source was planning to manufacture all its own requirements. Within a few months the corporation had lost the business in question and its securities lost no time in reflecting this new development.

In this one instance Moody's advice, secured in time, was of vital value to the investor. We have had literally hundreds of such opportunities to advise our clients concerning basic changes in the backgrounds of their securities. It is rare that the affairs of a corporation are not undergoing change, either for better or worse; and it is the investor's duty to keep posted on these.

Our organization specializes in facts and their interpretation. Over 100 trained economists, statisticians, and investment experts gather all information relating to your securities and regularly report any developments that you may advantageously utilize.

Moody's Weekly Letter Service

Weekly Review of Financial Conditions.
Weekly Stock Letter.
Weekly Bond Letter.
Monthly Review of Business Conditions.
Monthly Positions of Industries.
Special London Letter.
Special Analyses of some particular company or subject.
Telephone, correspondence or personal consultation privilege.

MOODY'S SERVICE

is available to you in various forms at a moderate cost. By writing us fully and frankly regarding your own situation, we will without obligation advise you how you can take best advantage of the services we offer.

Moody's Supervisory Service

If you wish to be relieved of the detail in watching over your holdings, the Supervisory Service is at your disposal. It will give you a thorough initial analysis of your securities, and after that will keep you informed on new developments. With this Service you also have the privilege of personal consultation.

MOODY'S INVESTORS SERVICE

JOHN MOODY, *President*

65 BROADWAY, NEW YORK

CHICAGO BOSTON PHILADELPHIA LOS ANGELES SAN FRANCISCO PITTSBURGH

London: MOODY'S INVESTORS SERVICE, Ltd., 33 King William Street, E. C. 4

REPORT OF THE CONDITION OF THE

Manufacturers Trust Company

New York City, N. Y., at the close of business on the 29th day of June, 1929.

RESOURCES.

Specie		$421,283.49
Other currency authorized by the Laws of the United States		2,951,961.00
Cash items, viz.:		
Exchanges and checks for next day's clearings	$14,451,091.27	
Other cash items	210,826.24	
		14,661,917.51
Due from the Federal Reserve Bank of New York, less offsets		37,486,619.87
Due from approved reserve depositaries, less offsets		1,106,997.44
Due from other banks, trust companies and bankers		1,238,455.66
Stock and bond investments, viz.:		
Public securities	$47,425,447.94	
Private securities	47,844,707.00	
		95,270,154.94
Loans and discounts secured by bond and mortgage, deed or other real estate collateral		1,179,184.78
Loans and discounts secured by other collateral		114,011,161.11
Loans, discounts and bills purchased not secured by collateral		165,461,825.29
Own acceptances purchased		790,591.86
Overdrafts		95,044.14
Bonds and mortgages owned		27,664,729.53
Real estate, viz.:		
Bank buildings	$7,952,044.71	
Other real estate	60,786.00	
		8,012,832.71
Customers' liability on acceptances (see liabilities, per contra)	11,593,564.49	
Less anticipations	451,511.75	
		11,142,052.74
Other assets, viz.:		
Accrued interest entered on books at close of business on above date		1,668,653.76
Total		$483,180,445.53

LIABILITIES.

Capital stock		$27,500,000.00
Surplus:		
Surplus fund	$27,500,000.00	
Undivided profits	20,175,886.83	
		58,675,886.83
Deposits:		
Preferred, as follows:		
Due New York State Savings Banks	$2,104,209.99	
Due New York State Savings and Loan Association, Credit Unions and Land Bank	248,699.37	
Other deposits due as executor, administrator, guardian, receiver, trustee, committee or depositary	2,413,306.30	
Deposits by the State of New York	1,218,207.22	
Other deposits secured by a pledge of assets	1,224,947.65	
Deposits otherwise preferred, if any	1,422,710.71	
Not preferred, as follows:		
Deposits subject to check	199,710,903.53	
Time deposits, certificates and other deposits, the payment of which cannot legally be required within thirty days	3,841,773.28	
Demand certificates of deposit	250,647.96	
Deposits withdrawable only on presentation of pass-books	152,212,903.72	
Cashiers' checks outstanding, including similar checks of other officers	3,482,580.42	
Certified checks	2,204,301.08	
Unpaid dividends	1,655,104.66	
Due trust companies, banks and bankers	4,360,402.92	
Extend total deposits		376,671,190.85
Acceptances of drafts payable at a future date or authorized by commercial letters of credit		11,593,564.49
Other liabilities, viz.:		
Reserves for taxes, contingencies, expenses, etc.	5,848,758.08	
Accrued interest entered on books at close of business on above date	59,982.21	
Estimated unearned discounts	1,831,518.00	
		10,730,794.33
Total		$483,180,445.53

DIVIDENDS.

NATIONAL DISTILLERS PRODUCTS CORPORATION

An initial quarterly dividend of $1.75 per share has been declared by National Distillers Products Corporation on its outstanding Preferred Stock, payable on August 1, 1929, to the holders of record of such Preferred Stock at the close of business on July 15, 1929, and such dividend when received by the Voting Trustees will be paid on August 1, 1929, to holders of record of Voting Trust Certificates for such Preferred Stock at the close of business on July 15, 1929. The Transfer Books will not close.

BANKERS TRUST COMPANY, *as Agent of the Voting Trustees under the Voting Trust Agreement dated as of May 1, 1924, for the Preferred and Common Stock of National Distillers Products Corporation.*

By L. H. PLUMB, *Assistant Secretary.*

DIVIDENDS.

LONG ISLAND LIGHTING COMPANY

90 Church Street, New York City, New York, July 9, 1929.

COMMON STOCK DIVIDEND.

The Board of Directors of the LONG ISLAND LIGHTING COMPANY has declared a dividend of Ten Cents (10c) per share on the issued and outstanding Common capital stock of the Company, payable August 1, 1929, to stockholders of record as the close of business on July 20, 1929.

H. F. VAN DOORN, Treasurer.

NEW YORK & HONDURAS ROSARIO MINING COMPANY

17 Battery Place, New York, N. Y., July 9, 1929.

DIVIDENDS NOS. 277 and 278

The Directors of this Company have this day declared a dividend of two and one-half per cent (2½%) and an extra dividend of two and one-half per cent (2½%) on its capital stock, payable on July 27th, 1929, to stockholders of record at the close of business on July 19, 1929.

E. J. DUFFIELD, Treasurer.

DIVIDENDS.

NEW YORK FIRE INSURANCE CO.

Quarterly dividend of 6% on the outstanding common stock of the company was declared at regular quarterly meeting of the Board of Directors, payable on August 1, 1929, to stockholders of record at the close of business July 26, 1929.

W. J. REYNOLDS, *Secretary.*

AMERICAN EQUITABLE ASSURANCE CO. of NEW YORK

Quarterly dividend of 7½% on the outstanding common stock of the company was declared at regular quarterly meeting of the Board of Directors, payable on August 1, 1929, to stockholders of record at the close of business July 20, 1929.

W. J. REYNOLDS, *Secretary.*

KNICKERBOCKER INSURANCE CO. of NEW YORK

Quarterly dividend of 7½% on the outstanding common stock of the company was declared at regular quarterly meeting of the Board of Directors, payable on August 1, 1929, to stockholders of record at the close of business July 20, 1929.

W. J. REYNOLDS, *Secretary.*

ELECTRIC INVESTORS INC.

PREFERRED STOCK DIVIDEND.

The regular quarterly dividend of $1.50 per share on the $6 per annum Preferred Stock of Electric Investors Inc. has been declared for payment August 1, 1929, to the stockholders of record at the close of business July 19, 1929.

A. C. RAY Treasurer.

WE ARE PLEASED TO ANNOUNCE THAT

MR. B. JAY FORMAN

IS NOW ASSOCIATED WITH US

DE WOLF & CO., INC.

100 WEST MONROE STREET, CHICAGO

84 E. WISCONSIN AVE., MILWAUKEE

COSTLY MISTAKES MADE BY INVESTORS

Thousands of investors owe their lack of success to failure to diversify adequately and to apply the acid test of value to every prospective purchase. *The Financial World* for 27 years has given the unbiased guidance every investor needs. Send for a "get acquainted free copy" by returning this "ad" with your address.

The FINANCIAL WORLD

Louis Guenther, Publisher

America's Investment Weekly

Established 1902

53-A Park Place New York

DISSOLUTION NOTICE.

STATE OF NEW YORK, DEPARTMENT OF STATE } ss.:

I DO HEREBY CERTIFY that a certificate of dissolution of BEHO BROTHERS has been filed in this department this day and that it appears therefrom that such corporation has complied with section one hundred and five of the Stock Corporation Law, and that it is dissolved.

GIVEN IN DUPLICATE under my hand and official seal of the Department of State, at the City of Albany, this twenty-eighth day of June, one thousand nine hundred and twenty-nine.

FRANK S. HEARD, *Deputy Secretary of State.*

CLINTON GILBERT

Will Buy

100 Bankers Trust Co.
100 Chemical Bank
200 Guaranty Trust "Rts"
500 Irving Trust Co.
100 National Park Bank
500 N. Y. Title & Mortgage

Will Sell

100 Bank of America
50 Bank of Manhattan
100 Central Hanover
300 Chase National Bank
50 Equitable Trust Co.
1000 N. Y. Title & Mort.

CLINTON GILBERT
Established 1890
Members Unlisted Securities Dealers Assn
Members Assn. of Bank Stock Dealers
120 Broadway New York
RECtor 4845 and 8720

CRUDE OIL OUTPUT UP 42,000 BARRELS

Daily Average of 2,857,000 for the Week Ended July 6 Sets New High Record.

SECOND IN SUCCESSION

Yield Compares With 2,815,000 Daily in the Previous Week and 2,383,000 a Year Ago.

Daily average crude oil production in the United States for the week ended July 6 was 2,857,400 barrels, compared with 2,815,400 for the preceding week, an increase of 42,000 barrels and a new high record, according to the American Petroleum Institute. This was the second week in succession in which a new record for production has been established. For the previous week an increase of 50,900 barrels had been reported.

The daily average production east of California was 1,078,800 barrels, as compared with 1,954,900 barrels, an increase of 23,200 barrels. Estimates of daily average gross production, in barrels, by districts for the weeks ended July 6, 1929; June 29, 1929, and July 7, 1928, follow:

	July 6, 1929.	June 29, 1929.	July 7, 1928.
Oklahoma	717,800	698,400	584,000
Kansas	122,400	121,950	103,600
Panhandle Texas	68,400	66,550	64,200
North Texas	83,350	83,850	83,400
West Cen. Texas	52,450	51,900	37,300
West Texas	375,450	369,100	257,050
East Cen. Texas	46,200	46,300	25,250
Southwest Texas	77,750	79,800	25,100
No. Louisiana	35,050	35,400	42,650
Arkansas	60,250	60,550	91,850
Coastal Texas	128,100	130,500	109,650
Coastal La.	19,150	18,900	20,350
Eastern	116,100	117,350	111,800
Wyoming	34,050	35,200	30,850
Montana	11,000	11,350	10,450
Colorado	7,300	7,550	8,400
New Mexico	1,900	1,550	2,050
California	878,600	880,500	649,000
Total	2,857,400	2,815,400	2,383,400

Imports of petroleum, crude and refined, at the principal ports for the month of June totaled 3,451,000, a daily average of 251,033 barrels, compared with 9,265,000 barrels, a daily average of 298,870 barrels, for the month of May.

Imports at the principal United States ports for the week ended July 6 totaled 2,034,000 barrels, a daily average of 290,571 barrels, compared with 2,184,000 barrels, a daily average of 312,000 barrels for the week ended June 29.

Receipts of California oil, crude and refined, at Atlantic and Gulf coast ports for the month of June totaled 1,720,000 barrels, a daily average of 57,333 barrels, compared with 2,015,000 barrels, a daily average of 65,000 barrels, for the month of May.

Receipts at Atlantic and Gulf coast ports for the week ended July 6 totaled 680,000 barrels, a daily average of 97,142 barrels, compared with 381,000 barrels, a daily average of 54,429 barrels for the week ended June 29.

Crude runs to stills during the week total 18,127,600 barrels, according to reports of companies which have 89.9 per cent of the estimated daily refining capacity of the country.

BANK MERGER AGAIN DENIED

First National, Bankers and New York Trust Repudiate Rumor.

Rumors of a merger involving the First National Bank, the Bankers Trust and the New York Trust which have been current in Wall Street for months and which have been repeatedly denied were again received yesterday and again denied.

Officials of the banks involved who are in a position to speak authoritatively reiterated their statements relative to supposed negotiations for a consolidation of the institutions. The rumors, they said, were "ridiculous" and without foundation.

Yesterday's rumor failed to mention a fourth bank, the United States Trust, which has been included in earlier versions.

It has been widely held in the financial district that the First National Bank will never merge with another bank while George F. Baker remains at the head of the institution.

The statement of condition of the First National Bank as of June 29, which was published yesterday, shows total resources of $457,953,767 and deposits of $340,917,063. The bank has capital of $10,000,000, surplus of $90,000,000 and undivided profits of $7,773,175.

BARCLAY'S BANK LISTS BIG RISE IN ASSETS

One of England's 'Big Five' Has Resources of $1,904,001,895, Up $104,000,000 in Year.

Total resources of Barclay's Bank Ltd. of London, one of the English "big five" banks, totaled $1,904,001,895, according to the semi-annual statement of condition as of June 29. This compares with $1,799,912,284 as at the end of June last year, a gain of more than $100,000,000.

Details of the bank's statement were received by cable yesterday at the offices of Barclay's New York representative. The figures show deposits totaling $1,656,979,657, a gain of $67,225,189 over the $1,589,754,468 reported for June 30, 1928. Advances to customers and other accounts are reported as $870,534,174, while bills discounted rose from $179,936,008 to $201,873,057 and acceptances advanced from $76,616,730 to $116,461,153. The gains shown in these items, the announcement remarks, clearly reflect the continued expansion and use of the London discount and acceptance market.

The bank shows an increase in investments of about $45,000,000 to $295,145,750, of which $272,424,882 represents securities of, or guaranteed by the British Government.

STATEMENTS BY BANKS.

Murray Hill Trust Company and Others Issue Reports.

Murray Hill Trust Company in its statement of condition on June 29, shows total resources of $17,120,508, with deposits of $11,663,499. The report of Murray Hill Allied Corporation, a wholly owned affiliate, is not included in the statement.

The Bryant Park Bank of New York reports total resources of $2,-$35,619 as of June 29.

The World Exchange Bank reports total resources of $3,460,777, as of June 29. As of the same date the Web Holding Corporation had total assets of $3,211,519.

In a report yesterday of the statement of condition of the Commercial National Bank and Trust Company as of June 29 deposits were listed as $76,589,036, a gain of $59,534,951. This should have read: Deposits $76,589,036, compared with $59,534,-951 on the date of the bank's previous statement, March 27, 1929.

Grigsby-Grunow Sued for $366,626.

A suit for $366,626 damages for alleged breach of contract to deliver 40,000 radio sets was filed in the Supreme Court yesterday by the K. W. Radio Company, Inc., against the Grigsby-Grunow Company, formerly the Grigsby-Grunow-Hind Company. The complaint alleges that on May 1 last the defendant agreed to deliver the sets in instalments between May and December, and that after the plaintiff had obtained a market for them at a large profit the defendant refused to make any deliveries.

PITTSFIELD BANKS MERGE.

Stockholders Unite National and Trust and Third National.

Special to The New York Times.

PITTSFIELD, Mass., July 9.—The stockholders of the Pittsfield National Bank and Trust Company and the Third National Bank voted unanimously today to merge the two institutions. The new bank will have capital and surplus each of $450,000 and undivided profits of $200,000.

It is expected these officers will be elected: Chairman of the board, Ralph E. Bardwell; president, Charles W. Power; vice presidents, E. Marshall Crane, M. A. Andrew and Malcolm W. Lehman. Mr. Lehman will be cashier and Mr. Andrew will be treasurer of the Pittsfield Securities Corporation, of which Mr. Crane is president.

CHAIN STORES SALES.

Reports issued yesterday by various chain store organizations on sales for June and the first half of 1929 showed large increases compared with the figures for the corresponding period of last year. The reports follow:

	1929	1928	Per Cent of Increase
J. C. Penney Company.			
June	$17,121,067	$14,129,435	21.1
Six months	$3,124,806	71,735,867	15.8
Davega, Inc.			
June	$438,252	$324,203	58.0
Six months	2,434,333	1,546,809	57.3
National Family Stores.			
June	$469,973	$161,486	263.2
Five months	2,440,449	500,430	335.4
Lane Bryant, Inc.			
June	$1,836,915	$1,076,303	42.7
Six months	8,374,003	6,077,239	38.1

H & H

Equitable Trust Co.
KNICKERBOCKER INSURANCE
NAT. LIBERTY INSURANCE
NATIONAL CITY BANK
AMER. EQUITABLE INS.
BROOKLYN TRUST CO.
BANKERS TRUST CO.

Technicolor, Inc.
PENINSULAR TELEPHONE, PFD.
ASSOC. G. & EL "A" RIGHTS
AM. POTASH & CHEMICAL
CENT. HUD. GAS & ELEC.
DURHAM DUPLEX "A"
UNION TOBACCO "A"
AMER. HARD RUBBER
WARNER AIRCRAFT

HANSON & HANSON
Members Ass'n of Bank Stock Dealers
Unlisted Securities Dealers Ass'n
25 Broadway Whitehall 6140-55

H & H

American Surety
Equitable Trust Co.
Bankers Trust Co.
Prudential Bank
U. S. Fire Insurance

Ralph B. Leonard & Co.
Members Assn. of Bank Stock Dealers
Members Unlisted Securities Dealers Assn.
25 Broad St. Whitehall 4270
Specialists in Bank and Insurance Stocks

United Founders Corp.
Circular on request

Hall, Vogell & Co.
Members Unlisted Securities Dealers Assn.
Members Assn. of Bank Stock Dealers
111 Broadway New York
Tel. Rector 0470

Bankers Trust Co.

J. K. Rice, Jr. & Co.
Members Unlisted Securities Dealers Assn.
Members Assn. of Bank Stock Dealers
Rector 4890 — 120 Broadway

Tri-Continental Corporation
Common Stock

Manufacturers Trust

National City

Irving Trust

Carroll & Company
Members Association of Bank Stock Dealers
52 Broadway, New York
Telephone Whitehall 4473 to 4479

INSURANCE STOCKS

American Alliance
City of New York
Franklin Fire
Home Insurance
North River
Transportation
Indemnity

BROOMHALL, KILLOUGH & Co., Inc. 115 Broadway New York
Telephone BARCLAY 2500
Members Assn. of Bank Stock Dealers

Kinner Warrants
American Capital Corp.
Foulds Company
Southern Corp.
American Investors B
U. S. Electric Light & Power
Reynolds Inv. Co.
Reybarn
Merchants & Manufacturers Fire
Jenkins Television
Investment Co. of America
American Alliance Inv. Units
Bronx County, New
Fordham National Bank
National Bank of Yorkville

Steelman & Birkins
Trading Department
20 Broad St, Hanover 7500

Corn Exchange Bank Trust Co.

National City Bank

Bank of Manhattan

National Liberty Ins.

Insurance Stocks
Bought—Sold—Quoted

ALLEN & Co.
30 Broad Street, New York
Tel. Hanover 3850

OVER-THE-COUNTER QUOTATIONS FOR UNLISTED SECURITIES

TUESDAY, JULY 9, 1929.

Quotations for Over-the-Counter Securities are unofficial. Those included in these tables are obtained from many brokers and dealers. The source which supplied any quotations in this list will be given upon request.

PUBLIC UTILITY SECURITIES.

	Bid.	Asked.
Alabama Power pf (7)	109½	111
Am. Elec. Securities	10	15
Do partic pf	98	100
Arkansas P. & L. 7% pf.	102	105
Asso. Tel. Util. 6% pf.	86	91
Do 7% pf.	97	102
Atlantic City Elec pf (6)	101	103
Augusta Aiken R. R. & E.	30	42
Do pf	80	90
Bangor Hydroelec pf.	118	120
Brigham L. H&P pf (6)	98	102
Broad River Pwr pf (7)	99	100
Carolina P. & L. pf (7)	107	109
Cent. Ark. P. & L. pf (7)	101	104
Cent. Maine Pwr 6% pf	101	103
Do 7% pf	103	107
Cent. Pwr. & Lt. pf (7)	100	104
Cent. Pub. Svc. 7% pf.	96	99
Cleve. Elec. Illum., new	78	81
Do 6% pf.	110	112
Columbus Ry. P. & L. (6)	100	
Do pf. B (6)	102	104
Do pf (6)	104	106
Con. Traction (4)	48	50
Conn. Lt. & Pwr 7% pf.	115½	117
Do 8% pf.	117	120
Do 5½% pf.	98	100
Consumers Pwr 6% pf.	102	104
Do 6.60 pf.	103	105
Dallas P. & L. 7%.	110	
Dayton P. & L. 6% pf.	108	110
Derby Gas & El 7% pf.	97	99
Det. & C. Tunnel Co.	54	58
Eastern Texas Elec. pf.	103	107
Eastern Util. Inv. A.	23	25
Erie Railways	5½	6½
Do 7% pf.	59	
Essex & Hud. Gas (6)	145	
Fed. Water Svc. 6½% pf.	96	
Do 7% pf.	99	
Florida P. & L. Pwr pf (7)	96	98
Ft. Worth P. & L. 7% pf.	113	115
Gas & Elec. Bergen (5)	95	
General Gas & Elec. cl. A	22	27
Hudson Co. Gas (8)	145	
Idaho Pwr pf (7)	103	107
Illinois P. & L. 6% pf.	93	98
Inland Pwr. & Lt. 7% pf.	93	96
Interstate Pwr 7% pf.	93	96
Jamaica W. S. pf (3.50)	52	54
Jersey Cent. P. & L. 7% pf.	100	101
Kan. Gas & Elec. 7% pf.	103	106
Kentucky Sec. (5)	150	180
Do pf (6)	82	90
Kings Co. Lighting 7% pf.	109	112
Lake Superior Dis. P. 7% pf.	90	
Los Angeles Gas & Elec. 6% pf.	102	104
Metropol. Edison pf (8)	98	101
Do 7% pf.	104	109
Miss. River Pwr (6)	100	103
Mohawk Pub. Svc. pf (7)	98	99
Mountain Sts. Pwr (1)	14	
Do 7% pf.	97½	101½
Nassau & Suffolk L. 7%	104	107
Nat. Pub. Svc. pf (7)	92	94
Nat. Wat. W. units (4.50)	68	70
Nebraska Pwr. 7% pf.	108	111
New Orl. P. S. 7% pf.	102	103
Newark Consol. Gas (5)	93	
N. Y. Pwr. & Lt. 6% pf.	102	
N. Y. Steam Corp (7)	110	490
Nor. Con. U. 7% cum. pf.	100	
North N. Y. Util. 7% pf.	105	108
North. Texas Elec.	9	11
Do 6% pf.	25	30
Ohio Pub. Serv. pf. (7)	104	107
Ohio Riv. Edison pf (7)	105	108
Oklahoma G. & E. 7% pf.	107	
Penn-Ohio P. & L. 6% pf.	94	96
Do 7% pf.	105	107½
Penn Pwr. & Lt. pf (7)	107	109
Portld. El. & Pwr. 6% pf.	87	88
Do 7% pf.	97	100
Puget Sd. P. & L. pf pf (5)	86	89
Pub. Svc. of Col. 7% pf.	102	106
Roch. G. & E. 7% pf. B.	103	106
Do 7% pf. C.	99	102
Secur. Corp. Gen (4)	570	620
Do 7% pf.	104	108
Southern Cal. Edison Ref. 7% pf.	91½	94½
Sioux City G. & E.	100	101
Somerset Un. Mid. L. (4)	74	
So. Jersey G. E. & T. (8)	150	
Southern Cities Util.	40	45
Do $7 pf.	68	73
Do $6 pf.	80	82
Southern Col. Pwr. A (2)	26	28
Do 7% pf.	101	
Southern L. & P. pf (6)	86	90
Do A pf (6)	65	80
Do B pf	50	65
Standard G. & E. 7% pf.	107	110
Standard Pub. units	95	100
Do voting trust ctfs.	10	15
Penn Elec. Pwr. 7% pf.	102	103
Do 6% pf.	85	90
Texas Pwr. & Lt. 7% pf.	113	115
Toledo Edison 7% pf.	108	110
Un. G. & E. (NJ) 5% pf.	70	76
Un. G. & E. (Conn) pf (7)	90	95
Un. Pub. Svc. units	80	90
Utah P. & L. pf (7)	104	107
Utica G. & E. pf (7)	103	106
Util. Pwr. & Lt. 7% pf.	100	102
Virginian Ry (7)	158	165

ONE HUNDRED DOLLAR BONDS.

	Bid.	Ask.
B. & O. T. 4s, 1950	77	80
B. M. T. 5s, 1932	75	80
Chi. & East Ill. 5s, 1951	75	80
Fla. East Coast 5s, 1974	65	70
Hudson Man. ref. 5s, 1957	85	90
Mo. K. & T. pr lien 5s, ref.	95	100
Do adjust 5s, 1967	104	106
N. Y. Cent. ref. 5s, 1913	102	104
N. Y. N. H. & H. (6) 1940	102	105
North Pac. ref. 6s, 2047	100	102
Phila. & R. Coal 7s, 1973	80	85
Reading 4½s, 1997	83	86
St. L.-San Francis, 1950	64	68
Seaboard Air Line 6s, '45	68	72
S. Pac. S. F. Ter. 4s, 1950	80	85
Virginian Ry 5s, 1962	100	102
Western Pac 5s, 1946	90	100

INDUSTRIAL AND PUBLIC UTILITIES.

	Bid.	Ask.
Am. Pwr. & Lt. 2016	103	105
Am. Smelters 5s, 1947	99	101
Am. T. & T. deb 5s, 1960	101	105
Do 5½s, 1943	104	106
Armour & Co. 5½s, 1945	87	89
Brooklyn Edison 5s, 1949	103	105

NEW YORK CITY BONDS.

	Bid.	Asked.
4½s, Dec. 15, 1971	103	103½
4½s, July, 1957	102½	102¾
4½s, June, 1960	102½	102¾
4½s, March, 1965	102¾	103
4½s, May and Nov., '67	102½	102¾
4½s, Nov., 1971	99½	100½
4½s, Nov., 1967	99½	100½
4½s, Feb. 15, 1970	99½	100½
4½s, June, 1974	99½	100½
4½s, April, 1972	99½	100½
4½s, Jan., 1964	99½	100½
4½s, April, 1968	99½	99¾
4½s, March, 1963	99½	100½
4½s, March, 1962	99½	100½
4½s, Sept., 1957	99½	100½
4½s, March, 1960-30	99½	100½
4s, May, 1957	93½	94½
4s, May, 1958	93½	94½
4s, Nov., 1958	93½	94½
4s, May, 1959	93½	94½
4s, May, 1960	93½	94½
4s, Nov., 1960	93½	94½
4s, May, 1961	93½	94½
4s, Nov., 1961	93½	94½

INDUSTRIAL ISSUES.

	Yesterday. Bid.	Yesterday. Asked.	Monday. Bid.
Aeolian Co pf (7)	95	..	..
Aeolian-Weber	20	..	..
Do pf	45	..	..
Am. Book Co	103	107	104
Am. Can Prop	4	6	4
Am. Chatillon Corp.	68	72	69
Do pf	92	93	92
Am. Hard Rubber	41	44	41
Am. Hardware (4)	63	65	63
Am. Lith. (1.00)	13	18	13
Do pf (7)	110	116	116
Am. Meter Co (5)	115	117	116
Am. Manuf. (3)	46	50	46
Do pf (3)	63	68	63
Am. Musical Inst. (2.40)	31	38½	30
Do A (1)	13	16½	13
Do B	3½	6½	3½
Babcock & W (7)	127	133	127
Baldwin Loco. pf	117	118	118
Bancroft (J) (2.50)	35	38	35
Do pf (7)	98	101	98
Bliss (E. W.) 1st pf	50	..	50
Do pf (60c)	10	..	10
Bohn Refrig. (1)	83	97	93
Bon Ami B (2.50)	45	50	45
Bowman-Biltmore	5	15	..
Do 1st pf	52	57	55
Do 2d pf	17	22	17
Bruns-Balke-Collender	108	110	108
Bunker Hill & H M & Co (6)	128	145	138
Burden Iron pf	28	38	28
Canadian Celanese	17	18	17
Do pf	46½	48	46½
Carnation M pf (7)	104	..	100
Cent Distrib	9	12	9
Do pf	87	93	87
Chestnut Smith	2	5	..
Do pf	40	53	40
Claude Neon Lts.	30½	37½	31
Clinchfield Coal	12	16	12
Do pf (7)	100	110	..
Colts Mfg (2)	33	38	33
Columbia Baking	3½	5	2
Do 1st pf (7)	40	49	..
Do 2d pf (7)	12	17	17
Compo Shoe Mach	11	14	10
Con Nafrn pf (4)	105	108	105
Crosse & Blackwell	27	37	..
Crowell (J. C.)	230	240	230
Do pf (7)	107	..	107
De Forest Phone	2	4	2
Dictaphone (2)	56	60	56
Do pf (8)	103	..	103
Diamond Match (3)	166	171	166
Dochler Die C pf (3.50)	37	45	37
Do pf (7)	108	108	109
Doug. Shoe pf (7)	77	82	77
Draper Corp (4)	72	76	72
Durham Duplex, A	32	35	32
Eisemann. Magneto	32	36	32
Do pf (7)	96	100	96
Electrolux Corp.	36	38	36
Do pf (7)	95	98	95
Do warrants	5	5	..
Elec Prod of Col.	45	50	45
Fisher Brass Corp. pf (2)	20	24	20
Foster-Wheeler (1)	40	43	42
F'klyn Ry Sup (1)	65	..	65
Gen Fireproof pf (7)	109	112	109
Gt Nor Paper (8)	58	60	58
Gray & Dudley	5	7	..
Do pf (7)	53	60	56
Hale & Kilburn pf	10	15	10
Here Powder	125	130	125
Do pf (7)	114½	120	117½
Hollander Sons	5	10	..
Co (5)	230	250	230
Howe Scales	8	11	8
Do pf	47	51	47
Hudson River Nat.	20	30	..
Do pf	85	92	85
Ind Ace pf (7)	82	86	83
Intl Textbook	21	23	21
Jessup & M Paper	4	8	4
Do pf	20	30	20
Keyes Fib, A (3)	43	..	43
Lanston Mono (6)	127	131	127
Laur Y Cer (6)	95	100	95
Liberty Baking	10	15	11
Do pf (7)	60	65	60
Man Rubber (3)	48	52	48
Marck Corp pf (6)	62	68	67
Midland Steel, com.	23½	26½	23½
Nat Casket Co (2)	135	140	133
Do pf (7)	110	113	110
Nat Licorice	60	70	..
N. Worsted pf	90	..	90
Niles-Bem-Pond (6)	104	..	104
North Ecour (9)	140	146	140
Office Sys & Sup.	18½	19½	18½
Ohio Leather	6	10	8
Do 1st pf. (7)	85	90	..
Do 2d pf (7)	65	72	68
Okonite pf (7)	90	96	90
Palmer Bros	14	16	14
Do conv pf (4)	52	57	52
Pettib M pf (7)	107	..	107
Pet Milk pf (7)	35½	..	35½
Petroleum Derivs	18	30	20
Photomaton, B, n.	11	14	10
Pick (A) & Co 7% pf, with war.	89	..	..
Raymond Concrete Pile $3 pf	55	57	55
Remington Arms	30	43	38
Do pf (7)	94	96	94
Riverside S. (2)	27	28½	27
Robeson (DR) 1st pf (7)	85	91	85
Rockwood Co (2)	35	45	35
Do pf (8)	65	75	65
Rolls Royce of Am	17	22	18
Do pf	45	50	45
Roxy Theatre	2¼	2¾	2¼
Do A (3.50)	24	28	25
Do units	25	27	25½
Rubel Coal & Ice	12	13	12
Safeg'd Chk Wrtr	6	7½	6
Scovil Mfg (5)	63½	67	63½
Segal L&Hp (3.50)	40	50	40
Ship Car L par, A (2)	27	32	28
Singer Mfg (a10)	535	555	535
Smith (A O) (1.20)	210	220	210
Smith Corona T (3)	47	50	47
South States Oil	1	..	1
Stahlor-Beth. Elec	7	8	8
Stand Screw (8)	168	173	168
Stand Textile pf	6	8	6
Do pf (7)	68	74	68
Do B (7)	43	48	43
Superheater (6)	180	..	173½
Taylor-War I & H.	17	..	17
Do pf	64	..	60
Technicolor, Inc.	80	83	82
Telautogr'ph pf (7)	98	..	98
Texs Prod Co (4)	45	49	45
Trent Proc Corp	2	2¾	2
Tubize A Silk pf(6)	90	95	90
Uni Bus Pub pf(7)	91	93	91
U S Finishing (5)	148	153	145
D pf (7)	95	99	95
United Pub pf (7)	98	102	98
Utah South Oil	..	2½	..
Walker Disbw Co	33	37	33
Ward-La Fr Truck A (2)	32	33	32
Welch G Juice (1)	94	100	89
Do pf (8)	103	..	103
W Va P & P (2)	56	60	56
Do pf (6)	99	102	98
Westland Oil (3)	23	28	25
Whitaker Paper	52	57	55
Wheeling Steel	89	92	89
Do pf (8)	127	130	127
Do pf B (10)	133	140	135
White M. Min Spgs pf (7)	99	103	99
Do 2d pf (15)	200	230	200
Willcox & G (3)	77	83	77
Williams Alloy	20	25	20
Winch Reptg Arms	21	26	23
Do pf (7)	73	76	73
Winch-Simm'ns pf	20	25	20
Wolverine Tube (4)	60	70	60
Worcester Safe (5)	83	97	93

Bonds.

	Bid.	Asked.
Abbott's Dairies 6s, '42	100	101
Adams Express 4s, '47	77	81
Am. Meter 6s, 1940	101½	103
Am. Seating 6s, 1928	99	100
Am. Tobacco 4s, 1951	86½	..
Am. Type Fdrs 6s, '37	102	104
Do 6s, 1939	102	104
Am. Wire Fabrics 7s, '42	98	100
Bear-Mtn. Hudson River Bridge 7s, 1933	104	105
Blt-Com'dore 1st 7s, '34	100	103½
Box & Mc. R 4½s, '29	99	..
Do 6s, 1963	98½	100
Chapin-Sacks 7s, '34	90	95
Chicago Stk Yds 5s, '61	83	87
Clyde S S 5s, 1931	99	..
Con Coal 4½s, 1950	80	..
Con Tobacco 4s, 1951	85	..
Cont Sugar 7s, 1938	55	65
Equit O Bldg deb 5s, '52	87	90
Fisk Tire F's 6½s, 1935	98	101
Gobel (Adolf) 6s, 1936	95	100
Grand (F W) Prop 6s, '48	93	97
Haytian Corp 8s, 1938	68	78
Hoboken Ferry 5s, 1942	94	98
Intl Salt 5s, 1951	74	77
Jour of Com 6½s, 1937	95	100
Kan Power 5s, 1947	93	..
Kern (Geo) 6½s, 1937	95	100
Little (A. N.) 7s, 1942	70	76
Lowe's Grand Prop 1st 6s, 1945	88	92
Mallory Steam 5s, 1932	98½	..
Merch Refrig 6s, 1937	97	100
Metro Chain Prop 6s, '48	93	97
Mid States Oil 7s, 1925	22	40
New Zeal Fat 6s, 1941	44	50
N Orl Gt N R 5s, '56	72	75
N Y Shipping 5s, 1945	88	92
N Y & Hoboken 5s, '46, '52	..	..
Piedmont N Ry 5s, '54, '90	94	..
Pierce, But & Pr 6½s, '42	63	75
Prudential Corp 6½s, '40	90	100
Realty F par 6s, A, '37	100	104
Do pr 6s, B, 1938	99	103
Do pr 6s, C, 1938	99	103
Do pr 6s, D, 1938	98	101
Ritter Dental 6½s, '36	96.10	2½ ..
Securities of N Y 4s	50	60
Sixty-one Eway 1st 5½s, 1950	97	99
South Ind Ry 4s, 1951	77	80
Std Tex pr 1st 6½s, '42	94	98
Toledo Ter R R 4½s, '57	90	93
Tulip Cup 6s, 1932	99	101
U S Steel 5s, 1951	114	..
Utah Fuel 5s, 1951	90½	99
Ward Bak 1st 6s, 1937	102½	..
Woodward Iron 5s, 1952	90½	92½

Tobacco Stocks.

	Yesterday. Bid.	Yesterday. Asked.	Monday. Bid.
American Cigar	120	130	120
Do pf (6)	105	..	105
Geo. W. Helme (4)	103	110	103
Do pf (7)	128½	133½	128½
Gottlieb-Bauer pf	15	25	15
Union Cigar	4½	5½	4½
J. S. Young (10)	103	111	103
Do pf (7)	104	..	104

Sugar Stocks.

	Yesterday. Bid.	Yesterday. Asked.	Monday. Bid.
Fajardo Sugar	90	94	90
Haytian Co of Am	3	6	4
National (7)	41½	42½	40
New Niquero	18	28	19
Savannah (6)	115	120	115
Do pf (7)	108	113	108
Sug Est of Or pf	18	22	18
Un Porto Rican	42	44	41
Do pf (3.50)	42	46	42
Vertientes Sug pf	41	44	41

EQUIPMENT BONDS.

The subjoined quotations, calculated on a percentage basis, are the average of the price for all maturities.

Name.	Mat'y. Rate.	Bid.	Ask.	Name.	Mat'y. Rate.	Bid.	Ask.
At C L.	'30-'33 6s	5.65	5.30	M. St P & S M.	'29-'36 4½-5s	5.80	5.25
Do	'29-'41 4½-5½s	5.50	5.10	Do	'29-'35 6-6½s	6.35	5.40
Balt & O.	'29-'42 4½-5s	5.40	5.00	Mo. K&T.	'30-'35 6s	6.00	5.30
Do	'30-'40 4½s	5.40	5.00	Mo Pac.	'30-'35 6s	6.10	5.75
Bos & Me.	'29-'38 6s	5.50	5.10	Do	'29-'40 4½-5s	5.50	5.20
Buff, R&P	'29-'38 4½, 5s	5.50	5.10	Do	'29-'40 4½-5s	5.50	5.20
Can Nat.	'29-'42 4½s	5.50	5.10	Do	'29-'50 5½-6s	6.35	5.40
Can Pac.	'29-'42 4½s	5.50	5.10	N Fk Cl.	'29-'35 5½-6s	6.25	5.75
Can Pac.	'29-'38 4½-5s	5.50	5.10	N Y Cent.	'29-'41 4½-5s	5.50	5.10

Seaboard Nat'l Bank

Elec. Power Associates

United Founders

C. C. Kerr & Co.
Members New York Curb Exchange
111 Broadway New York
Phone REctor 6100-6119

BANK & INSURANCE STOCKS
Amer. Surety Co.
American Re-Insurance
Baltimore Amer. Ins.
Great American Ins.
Hanover Fire Ins.
Stock & "Rights"
National Liberty Ins.
Peoples Nat'l Fire Ins.
Westchester Fire Ins.

Central Nat'l Bank
Plaza Trust Co.

WARD & CO.
Members
Unlisted Securities Dealers Association
Association of Bank Stock Dealers
Tel. 8321 Rector 120 Broadway

CITY CHASE IRVING

Elect. Pwr. ASSOCIATES

B. H. ROTH & CO.
Members New York Stock Exchange
Associate Members N. Y. Curb Exchange
Members Ass'n Bank Stock Dealers
52 Wall Street, New York
Tel. Hanover 8410 to 8435

National Short Term Securities
Class "A" Stock
Preferred Stock

Hall, Vogell & Co.
Members Unlisted Securities Dealers Assn.
Members Assn. of Bank Stock Dealers
111 Broadway New York
Tel. Rector 0470

Bankers
National City Bank
Equitable Trust Co.
Bank of Manhattan
Chase National Bank
Irving
Bank of America
Public National Bank
Chatham Phenix
Guaranty Trust Co.
Chemical Bank & Trust

KATZ BROS.
Members Unlisted Securities Dealers Assn.
Members Assn. of Bank Stock Dealers
37 Wall St., N. Y. Whitehall 10320-9

FOUR-YEAR PROGRAM OF EXPANSION ENDS

International Paper & Power Reviews Work of Developing and Acquiring Properties.

The International Paper and Power Company announced yesterday that the expansion program begun by the company and its subsidiaries in 1925 was now practically completed. Except for paper mills at Dalhousie, N. B., and Mobile, Ala., now nearing completion, and the proposed New Brunswick and northern Maine mill development, only minor projects remain, the company reported.

The general policy of the company since 1925 has been one of developing income-producing power properties and reorganizing paper producing properties for increased efficiency and economy of production, adding new units where necessary and creating a diversified line of products, the announcement said.

Control of the New England Power Association was acquired in the period, twenty hydroelectric plants have been built or purchased, four kraft pulp and paper mills in southern States have been erected or purchased and another will soon be in operation. A newsprint paper mill has been built in Quebec and another in that province enlarged, a third has been acquired in Newfoundland and a fourth is nearing completion in New Brunswick.

"The company emerges from this program as a factor of the first rank in several well diversified fields," the announcement said; "it is one of the largest owners of hydroelectric properties, the world's leader in newsprint manufacture and in kraft paper production, supplies about half of the world's requirements of bleached sulphite pulp as a raw material for rayon, and in addition is a substantial factor in many other grades of pulp, paper and paper products."

National Fire Proofing Reports.

The National Fire Proofing Company of Canada has declared a dividend of 2 per cent on common, the first paid since 1918.

DIVIDENDS DECLARED.

Regular.

Company.	Rate.	Per. iod.	Pay. able.	Hldrs. of Record.
Am Nat Gas 8% pf.	$1.75	Q	Aug. 1	July 20
Col Gas & Elec.	60c	Q	Aug. 15	July 20
Do 5% pf.	$1.25	Q	Aug. 15	July 20
Do 6% pf.	$1.50	Q	Aug. 15	July 20
Electric Inv 6% pf.	$1.50	Q	Aug. 1	July 19
Hygeia (S.N.J.) & Co.	20c	Q	Aug. 1	July 20
Do spl pf.	15c	Q	Aug. 1	July 20
Minn-Honywll Rgltr.	$1.25	SA	Aug. 15	Aug. 3
N C & St L Ry	$2.50	SA	Aug. 1	July 20
National Am.	50c	Q	Aug. 15	July 15
Nat Shrt Trm sec pf.	1.75c	Q	July 15	
Newberry (J J) pf.	$1.75	Q	Sep. 1	Aug. 16
Oppenheim Collins	$1.25	Q	Aug. 15	July 26
Pyrene Mfg.	20c	Q	Aug. 1	July 19
Savannah Sugar.	$1.50	Q	Aug. 1	July 15
Do pf	$1.75	Q	Aug. 1	July 15
Tide Water Oil pf.	1.4%	Q	Aug. 15	July 22
Un Cig Strs, Am pf.	1.1/4%	Q	Aug. 1	July 16

Extra.

Minn-Honywll Rgltr.	50c	Ex	Aug. 10	Aug. 3

Increased.

Nat Shrt Trm sec A.	2.7½c	Q	July 15	

Interim.

Anglo Am Tel 15s		Q		

DIVIDENDS PAYABLE TODAY.

Company.	Rate.	Fr. qd.
Amer Phenix Corp gen stk.	75c	Q
Amer Sec & Tr (Wash, D C).	7%	Ex
Do	4%	Ex
Atlantic Accept Corp Cl A.	25c	Q
Do Cl B.	25c	Q
Atlantic Coast Line R R.	2½%	Q
Do.	1½%	Ex
Automobile Banking.	$1	Ex
Do pf.	4%	Q
Banco di Sicilia Tr (N Y).	30c	Q
Bank of Com & Sav (Clan).	2½%	Q
Bankeliia Corp Cl A.	25c	Q
Do Cl B.	25c	Q
Beech Nut Packing.	75c	Q
Bkbyn Boro Gas.	$1.50	Q
Canadian Car & Foundry pf.	1¾%	Q
Caro, Clinch & Ohio.	1%	Q
Do stpd cfs	1¼%	Q
Cent Alloy Steel Corp.	50c	Q
Chic, Ind & Louis.	3½%	Ex
Do	1%	Ex
Do pf.	2%	Q
Conn Bank & Trust.	3%	Q
Consl Dist (L A) 7% pf.	43¾c	Q
Do 8%	2c	Q
Continental Insur.	40	Q
Creamery Package Mfg.	50c	Q
Do pf.	1¾%	Q
Crosson Coss Gold M & M.	2c	Q
Crundon-Martin Mfg.	$2.50	Q
Fairmont Pk Trans pf.	1¾%	Q
Fidelity & Casualty.	$1.50	Q
Fidel-Phenix Fire Ins.	$1	Q
Fishay (W 2) (Del).	16⅔c	Q
Do $6 pf.	50c	Q
Do.	16⅔c	Ex
Gilmore (W H) Co.	4c	Q
Greenwich Nat Corp.	2½	Q
Hirons Secur Corp.	15%	Stk
Internat Bus Mach.	$1.25	Q
Key Boiler Equipment.	25c	Q
Lincoln Tel & Tel.	2%	Q
Macfadden Publications $6 sum pf.	$2	Q
Mangean (P E), Ltd. 7% pf.	3½%	Q
Margay Oil Corp.	50c	Q
McQuay-Norris Mfg.	1½%	Stk
Meyer Blank.	50c	Q
Miles Detroit Theatre.	40c	Q
New Jersey Zinc Co.	50c	Ex
Newark Telephone Co pf.	1½%	Q
North Amer Co of St. Louis 8% pf.	1½%	Q
Northern Securities Co.	3½%	Q
Park Utah Cons Mns.	20c	Q
Peck Bros & Co pf.	37½c	Q
Peoples Bk & Sav (Cint).	2%	Q
Phila & Camden Ferry.	$1.25	Q
Phila & Trenton R R.	3½%	Q
Phoenix Finance Corp pf.	50c	Q
Piedmont & Northern Ry.	1½%	Q
Porto Rican-Amer Tob Cl A.	1½%	Q
Randolph & Fishbrook Pwr & Elec.	30½c	Q
Rite Rite Corp Cl A.	3½c	Q
Shattuck (F G) Co.	50c	Q
Shawinigan Wat & Pwr.	40c	Q
Standard Investing Corp.	3½%	Q
Telautograph Corp pf.	1¾%	Q
Teddy Corp Cl A.	3%	Q
Union Steel Castings pf.	1¾%	Q
United Cos pf N Cl.	1¾%	Q
Worcester Sub Elec.	1½%	Q

STOCKS EX DIVIDEND TODAY.

	Rate.	Fr. qd.	Pay. able.
Abitibi Pwr & Pap 6% pf.	1½%	Q	July 20
Amer Coml Alcohol pf.	$1.75	Q	Aug. 1
Animal Trap Co of Am.	50c	Q	July 15
Arrow, Hart & Hegeman Elec.	50c	Q	Aug. 1
Bangor Hydro-Elec.	50c	Q	Aug. 1
Biddeford & Saco Wat.	1½%	Q	July 20
Coon (W B) Co.	30c	Q	Aug. 1
Do pf.	1¾%	Q	Aug. 1
Du Pont (E I) de Nemours, deb stk.	1½%	Q	July 25
Crunden-Martin Mfg.	$2.50		July 10
Detroit-Mich Stove.	50c	Q	July 20
Mer Bond & Mtg Co.	$1.50	Q	Aug. 1
Fidel & Cas.	$1.50	Ex	July 20
First Internat Secs.	25c	Q	July 15
Flintkote Co Cl A.	37½c	Q	July 15
Ford Hotels Co.	100%	Stk	July 15
Gen Cable Corp pf.	$1.75	Q	Aug. 1
Gen Pub Serv 36 pf.	$1.50	Q	Aug. 1
Do $5.50 pf.	$1.37½	Q	Aug. 1
Ground Gripper Shoe.	25c	Q	July 15
Do $3 pf.	75c	Q	July 15
Harbison-Walker Refract pf.	1¾%	Q	July 20
Horn & Hardart (N Y)	62½c	Q	Aug. 1
Kaufman Dept. Stores.	25c	Q	July 20
Lefcourt Rlty Co pf.	75c	Q	July 15
Manitoba Power.	$1	Q	July 15
Merchants Ens (Prov).	25c	Q	July 15
Do.	5c	Ex	July 15
N Y & For Invest 6½% pf.	1¾%	Q	July 15
Northern N Util (Me) pf.	1¾%	Q	July 15
Pacific Pub Serv pf A.	37½c	Q	Aug. 1
Pitts, Cinn Chic & St L R R.	2½%	Q	July 20
Plymouth Rubber Co pf.	1¾%	Q	July 15
Republic Brass 7% pf.	1¾%	Q	July 15
Sanford Mills.	$1		July 15
Sou Pitts Wat.	75c	Q	July 20
Winnipeg Elec Co.	1%		Aug. 1

STOCKS EX RIGHTS TODAY.

Continental Investment Co.—Common stockholders of record today are to have the right to subscribe to additional common stock at $4 a share on the basis of two new shares for each three shares held.

Mortgage Security Trust Co. (Phila.).—Stockholders of record today have the right to subscribe to additional shares of new $10 par stock at $25 a share in the ratio of one new ($10 par) share for each five new ($10 par) shares held.

United Amusement Corp.—No par common stockholders of record today are offered the right to subscribe to new Class B non-voting stock, at $25 a share, in the ratio of one new share Class B for each eight shares of present common stock held. Rights expire Aug. 10, 1929.

REALTY, SURETY COMPANIES.

	Bid.	Ask.		Bid.	Ask.
Am S ex rts.	130	160	Mtg Bond.	195	205
Bond M.	90	94	Nat Am Co.	24½	25
Brooklyn M G			Nat T & G.	180	185
& T	120	130	Northeastern, new	18	21
Empire G & T.	145	160	S'board Rlty.	21½	23
Franklin Rlty	22	31	South Surety	37½	39
Home Title	295	300	Suff'k Tie & T.	110	120
Lawyers Mtg.			Union Mtg & pf.	95	
Mer Title & new.	92	94	U S Fidelity & Gu.	120	122

NORMANDIE NATIONAL SECURITIES CORPORATION

Chase
*Guaranty
Claremont
National City
Midtown Bank
*Chatham Phenix
Lefcourt Normandie
Manufacturers
Irving Trust
Nat'l Park
Bk. of Amer.
*Old—New—Rights

Normandie National Securities Corporation
Capital in excess of $5,000,000
521 Fifth Ave. New York
MUrray Hill 7310

Bank of U. S.
Bankers Trust
Guaranty Trust
Stock & Rights

Bertram & Unger and Company, Inc.
37 WALL ST., NEW YORK
PHONE HANOVER 8273-8278

Phoebe Snow
CHAIN STORES
Bought—Sold—Quoted

MORRIS STEIN
Unlisted Securities
60 Broad St. New York
Tel. Hanover 4341

Rubel
Coal & Ice

JAY CARTON & CO
60 Broad St. New York
Telephone: Whitehall 8888-9

United States Fire
Crum & Forster
Standard Screw

PURDY, RENNICK & CO. Inc.
Members Unlisted Securities Dealers Assn.
67 Wall St., N. Y. Whitehall 8921

ST. LOUIS
International Shoe
National Candy, Com.
Wagner Electric, Com.
Missouri State Life Ins.
Com'nwealth Utilities 6s, 1938

Mark C. Steinberg & Co.
Members New York, Chicago and St. Louis Stock Exchanges
300 N. Broadway, St. Louis, Mo.

NOBLE & CORWIN
Members Association of Bank Stock Dealers
25 Broad St., New York
Technicolor Inc.
Tel. Hanover 1040 to 1050
Private Telephone to Hartford

Bank and Insurance Stocks
Paul Bauer & Co
Members Assn. of Bank Stock Dealers
48 Wall St. New York
Phone Whitehall 4220

National City
DOLGINS, ROSEN & CO.
Members Ass'n of Bank Stock Dealers
50 BROAD STREET
TELEPHONE: WHITEHALL 3065

Bank & Insurance Stocks
L. N. Shour & Co.
67 Wall Street New York
Telephone Whitehall 4951-9

CHASE NATIONAL BANKERS TRUST IRVING TRUST
Harvey-Kahn Co.
20 Broad St., N. Y. Tel. Hanover 4340

Public National
H. A. LINDE & CO.
Incorporated
32 Broadway New York
Whitehall 10020

Bank of U.S.
Guaranty
Stock & Rights
Chase
Simons, Blauner & Co.
Members N. Y. Stock Exchange
Members Ass'n of Bank Stock Dealers
80 Broad Street, New York
Tel. Bowling Green 0013-7930

Bankers Trust Co.
United Founders
Cities Service 5s, 1969
(With Warrants)
Naumburg, Dixon & Co.
Members New York Stock Exchange
60 Broadway, Bowling Green 0930

Permutit Com.
Macfadden Publ.
ATLANTIC INVESTING CORP.
William Thiele, President
67 Wall Street New York
Tel.: Bowling Green 3000

National City Bank
Chase
Nat'l Bank
LC. SCHMIDTZER & CO.
32 Broadway New York
Whitehall 9410-11-12-13

Harbor State Bk.
POLLOCK & COMPANY
Incorporated
Specialists in Bank & Insurance Stocks
165 Broadway New York
Cortlandt 0148

Southern Corp.
NEW—When Issued
G. W. Fanning & Co.
11 Broadway, New York
Tel. Whitehall 3601

Chase National
Irving Trust
Wyser & Diner
Members New York Produce Exchange
20 Broadway, N. Y. Whitehall 3900

Public Nat'l Bank & Trust Co.
Hewitt, Brand & Grumet
MEMBERS
New York Stock Exchange
Ass'n of Bank Stock Dealers
30 Broad St., N. Y. Whitehall 8400

Hoit Rose & Troster
—Over the Counter Securities—
Banks
National City
Chase
Guaranty
Stock & Rights
Bankers Tr.
Chemical
Bank & Trust
Chath. & Phenix
Old, New & Rights
Commercial Nat.
Central Hanover
Bank of Manh'tn
Fifth Ave. Bank
Seaboard Nat'l
National Park
Chelsea Exch.
Irving Trust
Insurance
Home
Halifax
U. S. Fire
Agricultural
Natl. Casualty
Great American
National Liberty
American Surety
Globe Underwriters
Continental Casualty
Industrial and Miscellaneous
Tri State Tel. & Tel.
Elect. Power Assoc.
Old, Com. A & Rts.
Wall St. Trading
United Founders
Southern Corp.
Color Pictures
Claude Neon
Technicolor
Reybarn
Smith Corona Typewriter
American Founders
Jenkins Television
Ungerleider Investment
Eisemann Magneto
Dictograph Products
Central Distributors
Columbia Baking
National American
Liberty Baking
Fuel Oil Motors
Howe Scale
Sky Specialty
Photomaton
Rumidor
Nedicks
Lockheed
Maddux
Cosmo
Ziele
Haskelite
U. S. Stores
E. R. Squibb
Magazine Razor
Remington Arms
Shell Union Pfd.
New York Steam
Stone Dept. Store
Nat'l Paper & Type
American Glanzstoff
Petroleum Derivatives
Bowman Biltmore
National Food Warrants
Angel International
American Minerals Corp.
American Bemberg A & B
Hoit Rose & Troster
MEMBERS
UNLISTED SECURITIES DEALERS ASSN.
ASSOCIATION OF BANK STOCK DEALERS
74 Trinity Place, New York
WHitehall 1112-18—3760-79
Cortlandt REctor 8280
Hartford Phone 5-2135
Private wire to Chicago

OUT-OF-TOWN EXCHANGES

BOSTON.

Sales.		High.	Low.	Last.
50	Aere Unwrta	35¼	35¼	35¼
40	Allied Fisher	22	22	22
10	Air Investors	17¼	17¼	17¼
60	Amer Dr Pf	82	82	82
913	Am Founds	108	107¼	108
10	Am Gas Sec	70	70	70
8,070	Am Pneum	11¾	10½	11¾
940	Do pf	29½	27½	29
25	Do 1st pf	80½	80½	80½
1,000	Am Tel & Tel	240½	239½	240
455	Amoskeag	15¼	15	15
854	Anaconda	120¼	118¼	119¾
20	Bigelow H	100	99	100
50	Boston & Alb	173¾	173¼	173¾
319	Boston Elev	76	74½	75½
10	Do 1st pf	103	103	103
30	Do 2d pf	101	98½	99½
165	Boston & Me	147	145½	147
25	Do pf, B	107¼	107¼	107¼
50	Do pf, C	98	98	98
28	Do A st	78	78	78
25	Do B st	115	115	115
10	Do C st	103	103	103
10	Do D st	144	144	144
45	Brr Durfeil	32¼	32¼	32¼
343	Con Gas U	30	30	30
260	Copper R	23½	23½	23½
428	Credit Alli	37¾	37¾	37¾
1,125	Con Cas & Elec	16	16	16⅛
20	Curtiss Airp	11	11	11
370	Eastern Land	7⅜	6¼	7⅛
23	Ea Mass Rr	17	17	17
120	Ea Sta Gas	11	11	11

Curb Securities

BRANDENBURG & CO.
Members New York Curb Exchange
111 Broadway New York
Telephone Rector 5022

Pilot Radio & Tube Corporation
CLASS A STOCK
Traded in on New York Curb Exchange
CIRCULAR UPON REQUEST
Jerome B. Sullivan & Co.
Members New York Curb Exchange
42 Broadway New York

Internat'l Germanic Trust Co.
National American
H. L. GOLDBERG & CO.
Members New York Curb Exchange
74 Trinity Pl. New York
Telephone WHitehall 4970

American Maize-Products
E. W. Gillett Co., Ltd.
Ungerleider Fin'l Corp.
Union Cigar Co.
Montgomery Ward & Co.
New Stock, W. I.
Aero Corp. of America
Pollak Manufacturing Co.
Kinner Aircraft & Rights
Curtiss-Caproni
Bwana M'Kubwa
Hayman & Hayman
Members New York Curb Exchange
30 Broad St. New York
Telephone Hanover 9121

Irving Trust Chase
Rosenberg & Saphier
INCORPORATED
150 Broadway New York
Telephone Rector 6708

Bought—Sold—Quoted
Southern Corp., W. I.
Shell Oil Conv. 5½% Pfd.
A. O. BARBOT & CO.
Specialists in all New Issues
30 Broad Street New York
Tel. Whitehall 10170-10240

Bank and Insurance Stocks
Schlesinger & Co.
32 Broadway New York
Tel. Bowling Green 8713-9-1-5-6

Standard Gas & Elec. 7% Prior Pfd.
Standard Pr. & Lt. 7% Pfd.
Utilities Power & Light 7% Pfd.
H. M. BYLLESBY & CO.
Private Wire Chicago, Boston & Phila.
111 Broadway Phone Rector 8343

FRESH FUNDS HOLD MONEY RATE AT 9%

But Rumor of "Pegging" by Banks Is Scouted—$30,000,000 Called in Day.

FEDERAL FUNDS GO TO 6½%

Charge Seen as Showing Heavy Indebtedness of Members to Reserve Bank.

Conditions in the call money market yesterday showed no signs of slackening from the high rates reached on Monday. Money renewed at 9 per cent, the figure for the previous day's close, and held there all day. In the outside market loans were reported at 10 per cent, while a sharp flurry in Federal funds carried the price up to 6½ per cent, indicating clearly the overloaned condition of the banks.

In the morning it appeared almost certain for a time that the brisk demand for funds could not be met at the previous day's rate. By afternoon however, fresh funds came into the market, holding the rate to the previous day's level.

The influx of funds was barely large enough to maintain the old rate, but it gave rise to rumors of a concerted effort on the part of a group of large banks to "peg" the rate at 9 per cent. Leaders in the banking world scouted the idea of a concerted effort to hold the rate down.

Monday's rapid advance in call money, they explained, was occasioned by the somewhat precipitate endeavors of the local banks to cut down their enormous indebtedness to the Reserve, contracted in an effort to tide the market over the month-end strain. Realizing that an attempt to reduce discounts too rapidly would result in a sharp money squeeze, banks yesterday contented themselves with calling some $30,000,000 from the market, while some of the banks, it is understood, increased their borrowings.

The rate of 6½ per cent, charged yesterday for Federal funds, offered a striking indication, it was said, of the heavy indebtedness of the local member banks. Federal funds are funds available at the Federal Reserve Bank for the reserves which members of the system are required to keep against deposits.

With the issuance of the new size paper currency today, a further demand will be made upon the money market. Large quantities of the new currency will be carried about in the pockets of the public for display and out of curiosity. The resultant increase in currency demand will impair the lending power of the banks and exercise a firming influence upon money rates.

FINDS CREDIT EASED BY GOVERNMENT FUNDS

Bank of America Review Cites Income Tax and Other Deposits as Well as Gold Imports.

The behavior of the money market during the period of mid-year settlements gave evidence that, while there has been no fundamental change in the situation, credit is temporarily easier, according to The Bank of America Review. It says in part:

"A sharp increase in government deposits placed with member banks toward the latter part of June was an important influence on the side of greater ease in the money market. Funds deposited were receipts from income tax payments and the sale of Treasury certificates on June 15. Since banks need hold no cash reserves against such deposits, they count as an addition to cash reserves to their full amount. Government deposits with reporting member banks increased from $46,000,000 on June 12 to $260,000,000 on June 19, and still remained at this latter figure on June 26.

"Gold imports have also been a factor in easier credit conditions. Between Jan. 30 and May 31 the gold stock of this country was increased through net imports and ear-marking operations by $174,000,000, and on May 31 stood at the highest point reached since March 31, 1928. In the four weeks ended June 26 about $26,000,000 of gold was imported through the Port of New York.

"Recent gold imports have originated principally in Argentina and London. The relatively high level of interest rates prevailing in this country has had an adverse effect upon sterling exchange, which recently has been weak in nearly all foreign markets. Toward the latter part of June it was estimated that, in addition to shipments of gold to this country, total shipments of gold from London to Berlin had amounted to about $25,000,000."

NEW SECURITIES ON CURB.

Deposit Receipts and Shares of Various Companies Admitted.

The New York Curb Exchange has announced the admission of the following securities to unlisted trading:

STONE & WEBSTER, INC.—1,258,921 shares capital stock, no par value, when, as and if issued.

NORTHWESTERN POWER CORPORATION—Deposit receipts for common stock, no par value, issued in accordance with plan under which the common stock and Class A stock of Buffalo, Niagara and Eastern Corporation and common stock of Northeastern Power Corporation and of Mohawk Hudson Power Corporation are to be offered to Niagara Hudson Power Corporation.

MOHAWK HUDSON POWER CORPORATION—Deposit receipts for common stock, no par value, and deposit receipts for option warrants issued in accordance with plan under which common stock and Class A stock of Buffalo, Niagara and Eastern Power Corporation and common stock of Northeastern Power Corporation and of Mohawk Hudson Power Corporation are to be offered to Niagara Hudson Power Corporation.

BUFFALO, NIAGARA AND EASTERN POWER CORPORATION—Deposit receipts for Class A stock, no par value, and deposit receipts for common stock, no par value, issued in accordance with plan under which the common stock and Class A stock of Buffalo, Niagara and Eastern Power Corporation and common stock of Northeastern Power Corporation, and of Hudson Power Corporation are to be offered to Niagara Hudson Power Corporation.

COCKSHUTT PLOW COMPANY, LTD.—288,630 shares of common stock, without par value.

WOLVERINE TUBE CO.—200,000 shares of common stock, no par value.

WHITE STAR REFINING COMPANY—500,000 shares of common stock, no par value.

COMMONWEALTH UTILITIES CORPORATION—225,000 shares of common stock, Class B, no par value.

SUPERIOR OIL CORPORATION—New capital stock, without par value, when, as and if issued in exchange for present capital stock on the basis of one share of new stock for each three shares of present stock.

LIBBEY-OWENS GLASS COMPANY (Formerly Libbey-Owens-Ford Glass Company, Sheet Glass Company)—New capital stock without par value when, as and if issued in exchange for old capital stock, par value $25, on the basis of four shares without par value for each share of the par value of $25.

IMPERIAL CHEMICAL INDUSTRIES, LTD.—Guaranty Trust Company full paid subscription receipts for ordinary registered shares.

TRANSACTIONS ON THE NEW YORK CURB EXCHANGE

TUESDAY, JULY 9, 1929.

	Total Stocks.	Domestic Bonds.	Foreign Bonds.	Total Bonds.
Day's sales..	1,446,800	$1,717,000	$409,000	$2,126,000
Monday	1,315,700	1,330,000	238,000	1,568,000
Saturday	876,500	697,000	89,000	786,000
A year ago..	415,805	1,730,000	664,000	2,394,000
Year to date.	222,502,234	245,531,000	46,869,000	292,400,000
1928 to date.	102,724,576	429,984,000	123,725,000	553,709,000

1929 High.	Low.	Stock and Dividend Rate.	First.	High.	Low.	Last.	Net Ch'ge.	Closing Bid.	Asked.	Sales.
23	6	Acetol Products, A.....	13	13½	13	13½	+ ½	13½	14½	200
19	2½	Acoustic Products.....	3½	4	3½	4	+ ½	4	4½	7,500
19¾	16½	Aeronaut. Indust.....	16½	16½	16½	16½	— ⅛	16½	16¾	700
5	⅜	Aero Indust. pf.....	⅜	⅜	⅜	⅜	—	4	4½	800
15½	12½	Aero Supply B, new..	15	15	15	15	—	15	18½	300
57⅝	39	Ains. Mfg. Corp. (2½)	55	55	55	55	— 2½	55	55½	1,900
23	13	Alexander Industries..	14½	14½	14½	14½	— ⅛	14½	14¾	200
14½	13	Allied Aviation.....	13⅝	13⅝	13⅝	13⅝	—	13	13⅝	300
1⅝	¼	Allied Packers.....	¼	¼	¼	¼	—	¼	½	500
89½	44½	Allied Power & Light..	84	84½	83½	84	— ¼	84	84½	3,300
45	41½	All. Pw. & Lt. pf. (3).	42⅝	42⅝	42⅝	42⅝	—			100
79	74	All. P. & L. 1st pf. (5)	74½	74½	74½	74½	— ½	74½	75	100
52	42¾	Alpha Port Cem. (3)...	45	45	44	44	— ½	44⅝	45	100
400¾	146	Alum. Co. of Am.....	400	400	400	400	— ½	388	392	500
108½	103½	Alu. Co. of Am. pf. (6).	105½	105½	105½	105½	— ½	105	106	200
190	106½	Alum. Co., Ltd.....	190	190	180	180	—10	175	189	400
41	28	Alum. Gds. Mfg. (1.20)	29½	29½	29½	29½	+ ½	29	30	200
47	35¾	Alum. Ind., Inc. (1½)..	47	47	47	47	—	45	47	600
47½	35¾	Am. Arch Co. (2).....	36⅝	36⅝	36⅝	36⅝	—		36⅝	39
15⅞	12¼	Am. Beverage Corp....	15	15	15	15	—	15	15⅝	200
22⅝	14⅜	Am. Brit & Continen...	15	15	15	15	—			200
50	23¾	Am. C. P.&L. B (s10%).	46½	47	46½	47	+ ½	68	67	1,700
66	29¾	Am. Chi. Pf. Ex. (3s10%	45	47⅝	45⅝	46¼	—	43	45	3,700
31	22	Am. Com. Pw. A (130c)	24⅝	24⅞	24⅝	24⅝	+ ⅛	24½	24⅝	700
37½	22	Am. Com. Pw. B (130c).	29⅞	31	29⅞	31	—	29	31	500
.72	⅜	Am. Control.....					—			500
62⅝	39½	Am. Cyan. B (1.60).....	53½	60⅞	53½	60	+ 4⅜			27,600
20	12½	Am. Dept. Stores.....	13⅝	15⅝	13⅝	15⅝	+ 1⅝	13	14	200
113½	32¾	Am. & For. Pw. war..	33	35	33	35⅞	+ 1⅞	33	35	300
221	125	Am. G. & E. (11).....	205	208⅝	205	205	— 2	204½	204⅝	900
107⅞	90	Am. G. & E. pf. (6)...	101	101	101	101	— 2	101⅞	102	100
291	200	Am. Lt. & Trac. (10).	276	279	276	279	+ ½	272	276½	125
9¾	4½	Am. Maracaibo.....	3⅝	3⅝	3⅝	3⅝	—			1,500
124	114¾	Am. Meter Co. (2s).....	114⅝	114⅝	114⅝	114⅝	— ⅛	113⅝	116	25
69	57	Am. Milling Co., new..	67	67	67	67	— 1⅝	66	70	100
11½	2⅜	Am. Pneumatic Serv...	11¼	11¼	11	11⅜	+ 1	11	11¾	1,900
60¾	56½	Am. Phenix Corp. (3)...	60	60	60	60	+ 1	59⅝	60½	200
40½	25	Am. Solv. & Chem....	34	34½	34	34⅞	+ 1¼			500
60¾	50	Am. Sol.Ch. pf. pf. (3)	51½	51½	51	51	—			200
27¾	25⅝	Am. St. Pub. S A (1.60)	26⅝	26⅝	26⅝	26⅝	— ⅛	26¼	26⅞	100
59	20⅝	Am. Superpower.....	54⅝	56½	53⅝	56	+ 2⅝	56	56¼	67,900
94	89½	Am. Superpower pf. (6)	90	90	90	90	—			200
3⅞	3⅜	Am. Thread pf. (25c)...	3⅝	3⅝	3⅝	3⅝	—	3⅝	3¾	200
46	29½	Anchor Post Fence(a3)	46	46	45⅝	45⅝	+ ⅛	45⅝	46	600
18⅜	14½	Angio-Amer. Oil (35c).	14⅜	14⅜	14⅜	14⅜	— ⅛	15	15½	100
45⅝	33	Anglo-Chilean Nitrate.	35	35	34⅜	34⅜	— ⅝	34½	36	300
4½	4½	Anglo-Norwegian Hold.	4⅛	4⅛	4⅛	4⅛	—	4⅛	4¼	700
39	31	Apex Electrical Mfg....	32	32	31	31	— 1⅛	31	32	200
55⅝	22¾	Arcturus Radio Tube..	41¼	41¼	41¼	41¼	+ ¼	40	41	200
5	2	Argo Oil.....	2	2	2	2	—	2	2¼	9,100
.47	.09	Arizona Globe Copper..	⅜	⅜	⅜	⅜	—			1,000
58	23¼	Arizona Power.....	52⅝	52⅝	51	52⅝	— ⅛	51½	52⅝	900
10½	3⅝	Arkansas Nat. Gas A..	9⅝	10⅞	9⅞	9⅞	— ⅛	9¾	9⅞	22,000
9⅞	6½	Arkansas Nat. Gas B..	9⅝	9⅞	9⅝	9⅝	— ⅛	9¾	9⅞	4,500
8⅞	7⅛	Ark. N. Gen.m.pf.(60c)	8¾	8¾	8¾	8¾	—	8½	8½	300
107	98	Ark. Power & Lt.pf.(7)	100	100	98	98	— 7⅝	95	100	50
15⅞	9⅝	Asso. Elec. Ind., Ltd...	11	11½	10⅝	11	—			3,500
61½	49¼	Asso. G. & El. A(12.40)	52	52⅝	52	52	—	52	52⅝	3,000
12⅝	9¼	Asso. G. & El. deb. rts.	7⅛	7⅞	7	7⅛	— ⅛	6⅝	7⅛	15,000
2¼	1⅝	Asso. Gas & Elec. rts...	2	2	1⅝	2	— ⅛	1⅝	2	
87½	61⅜	Asso. Rayon pf. (6)...	63	63⅞	61½	63⅞	+ ⅜	61	64	400
2	.76	Atlantic Fruit & Sugar					—			600
44⅞	43¾	Atlas Port. Cem. (2)...	45⅝	45⅝	43⅞	45⅝	— 1¼			300
20½	19¾	Avco 100% Conv.pr.pf.(2)	20	20½	20	20½		20	20½	200
23½	15½	Aviation Corporation..	15⅝	15⅝	15½	15⅞	—	15⅝	15⅞	4,700
39½	32⅜	Aviation Corp. of Am..	66	66½	66	66¾	+ ½	65	67	900
49¾	40	Aviation Securities ...	41¾	41¾	40	40	— 1¼	39¾	40	400
24	15	Bellanca Aircraft	16	18¼	16	18¼	+ 2⅝	18	18½	1,300
60½	45	Blauner's (21.20).....	50½	51⅝	50	50¾	+ ⅛	49½	50½	1,000
45½	33	Blaw-Knox Co. (1).....	41⅜	41⅞	41	41	— 1½			400
37⅞	39	Bliss (E. W.) Co. (1)..	46	47⅜	46	47⅜	+ 2¾	47	47½	200
81½	48¼	Brazil Trac. & L. (2)...	58⅜	58⅝	58⅜	58⅝	— ⅛			100
1⅝	¾	Bridgeport Machine....	1⅝	1⅝	1⅝	1⅝	—	3½	4	100
29	18¾	Brill Corp., A (1¾)...	21	23	21	23	+ 3			300
32⅞	29¾	Brit.-A.T. coup. (1.20)	30¾	30¾	30¾	30¾	— ⅛	30⅜	30⅝	300
34	33	Bruck Silk M., Ltd. (2)	33	34	33	33¾	—	33	34	300
74⅝	65¼	Buckeye Pipe Line (5)...	69	69¼	69	69¼	—	68	69¼	100
22⅞	16	Budd (Edw.) Co. (1¼)...	20⅝	21⅝	20⅛	21⅜	—	21	21⅞	1,300
84⅞	74⅜	Budd Wheel Co.....	80	74⅝	80	75⅝	— 5⅝	75	82	300
112	61½	Buff. N. & E. P. (1.20)	101⅝	103	101	103	+ 1⅝	103	103⅝	2,800
109¾	49½	B. N. & E. P. A (11½)	101	103	100⅜	103	+ 2	103	103⅝	3,900
165	125½	Bunker Hill (1.40).....	137	137	136	136	— 2	136	138	
6¼	3½	Burma C.Ltd.rets(12c)	4¼	4¼	4¼	4¼	—	4½	4⅝	2,800
67	39½	Burr. Ad. M. new (80c)	64½	65⅝	64⅜	65⅛	+ ½	65½	66⅜	1,700
44½	25⅝	Butler Brothers (2).....	28⅛	28½	28⅛	28½	—	28⅜	29	100
19¾	12¼	Cable Radio Tube v.t.c.	14⅞	15	14⅞	14⅞	— ⅛	14⅜	15	600
17¾	4	C. A. M. Co. cts.....	4¼	4¼	4	4	— ¼	4	4½	3,700
45	17	C.A.M. Co. cum.pf.(3½)	18⅝	18⅞	17	17	— 1½	16	18	400
10½	7⅛	Canadian Marconi.....	8⅛	8⅝	8⅛	8¼	— ⅛	8¼	8⅜	30,400
52	37½	Capital Admin., A.....	48⅞	50⅞	47⅞	50⅝	+ 3⅝	50	51	1,500
4	2⅝	Carib Syndicate.....	4⅛	4⅜	4⅛	4⅜	—	4¼	4½	900
31½	25½	Carman & Co., A (2)...	28⅞	28⅞	28⅞	28⅞	—	28½	29¼	300
48⅞	35½	Carnation Milk P. (1½)	43¾	43¾	43¾	43¾	—	43¼	44	100
21⅞	15⅝	Carnegie Metals.....	19⅝	20⅝	19⅜	20⅛	— ⅛	19	21	700
111	105	Caro. P. & L. pf. (7)...	108	108	108	108	+ 1½	105	110	25
88	69	Caterpillar Tractor (3)	98	98	83½	83½	— 2	83	85¾	700
57½	31	Celanese Corp.....	34⅞	34⅞	33	33	— 2	32¾	35	300
19⅝	9⅝	Cent. Atlantic States..	12⅞	13	12⅞	13		12⅜	13¼	300
46	35	Cent. Pub. S. A (a1.75)	45⅝	45⅝	45½	45⅝	—	45⅛	45¾	200
155⅝	73⅜	Cent.States Elec. (11)..	154⅝	155	153⅜	153½	— ⅜	153	155⅜	800
131¾	119	Cent. Sts. El. pf. (6)..	131½	131½	130⅝	130⅝	— 1⅜	130⅛	131¾	200
53	38½	Cent. States El. new..	52	52½	51⅝	52¼	—	52	52½	9,500
75	19⅞	Cent. States El. war..	66	66	65	65	— 2	60½	76	300
264½	97	Cent. S. El. cv. pf. (6)	260¼	264½	260¼	264½	+ 6¼	263	264½	300
87½	80½	Cent. S. El. pf. x. w.(6)	84⅝	85½	84⅜	85½	— ⅛	85	85½	300
13	7	Centrifugal Pipe (60c)..	8	8	8	8	—	7⅝	8	300
40¾	30	Chain Stores Stock.....	32¾	33	31⅝	33	+ ⅛	33	33⅜	1,400
94	46¼	Checker Cab Mfg.....	84½	85⅞	83	85		84½	85	20,200
189	140½	Chesebrough Mfg. (16).	170	189	170	189	+ 21½	180	195	1,700
109	97½	Childs Co. pf. (7).....	106	106	106	106	—	106	107	10
37⅞	28½	Cities Service (130c)..	37⅜	37⅜	37¼	37¼	— ⅛	37¼	37¾	35,100
96	85	Cities Service pf. (6)..	94¾	94¾	94¾	94¾	— ⅛	94½	97	300
34⅛	24½	City Mach. & Tool(1.60)	28	28	27½	27⅞	—	27	28½	600
32	27	Cleveland Tractor.....	30	30⅜	30	30	—	30	31	200
39	38¾	Cockshutt Plow (1½)....	39¼	39¼	38¾	38⅝	—	38	38	200
80¾	63	Colgate-Palm.-Peet (2).	68⅝	69¼	68	68	—	68	69	200
7	6	Colon Oil.....	7	7	7	7	—	7	7½	1,000
38⅛	28	Columbia Pictures.....	31⅞	32⅜	31	32⅜	+ ⅛	31⅜	32½	1,000
72	55	Col. Graph. sub. rcts..	71½	71⅞	70	70	— 2	69	70	900
129⅜	56	Col. El. Pwr. (2).....	119¾	119¾	116¼	119¾	— 1	119	120	1,000
9	2⅝	Columbia Syndicate....					—			500
29	22¾	Com'wealth & So. (bb)	25⅝	25⅞	25¼	25½	—			45,800
10	10½	Com'wealth & So. war..	10	10½	9⅝	10		9⅝	10	23,200
310	214⅝	Com'wealth Edison (8)	300	305½	291	305½	+ 5½	291	295	225
103¼	97¾	Com'wealth Pr. pf. (6).	101	101	101	101	—	100¾	101	200
47⅛	46⅜	Com'w'lth Util.,B(250c)	47¼	47½	46⅝	47	—	46⅝	47¼	500
19⅛	11	Comstock Tunnel.....	1¼	1¼	1¼	1¼	—	1¼	1¾	1,500
136	130	Conn. El. Svc. (2½).....	133	133	132	133	+ ¼	134	138	300
44⅝	25¼	Cons. Aircraft	35½	35½	35	35½	— ⅛	35	35¼	1,000
18	9⅞	Cons. Copper	12	12	11⅞	11⅞	— ⅛	11⅝	12	900
50⅜	31⅝	Cons. Dairy Prod. (12).	35⅜	38⅛	35	35	— ⅛	35	35½	600
27⅞	18	Cons. Film Indust. (2).	22	22	21⅝	22	—	22¼	22½	500
100	68½	Cons. Gas Balt. (3).....	134½	134½	133⅞	134½	+ 1⅝			1,100
21	16	Cons. Laundries	16	16	16	16	—	15⅞	16	1,200
15	12¼	Cons. Lead & Z. Co. (1)	13⅛	12⅞	12⅛	12½	— ⅛	12	14	100
23⅜	18⅜	Cons. Theatres	20⅜	20⅝	18⅝	20⅜	— 1⅛	20	20⅝	1,200
41⅞	28¾	Contl. Diamond (2).....	35⅞	41⅛	35⅝	41	+ 1⅞	35	41	2,600
29	17	Contin'ntal Oil (2).....	21⅞	21⅞	21⅞	21⅞	—	21½	21¾	2,200
25	25	Coon (W. B.) Co. (2.80)	25½	25½	25½	25½	—	25	25½	100
50	37⅝	Cooper Bessemer (2)...	39⅝	39⅝	39⅝	39⅝	—	39½	40⅝	100
88	45	Cosden Oil Co.....	85⅝	85⅝	83⅞	85⅝	— 1⅞	85	86⅞	1,100
11⅝	8	Creole Petroleum.....	8¾	8¾	8⅝	8⅝	— 1⅛	8½	8¾	1,200
1⅞	⅝	Crosson Corp. (8c).....	⅞	⅞	⅞	⅞	—	⅞	1	1,000
62¾	46⅝	Crowley Milner (2).....	48	48	48	48	—	48	49	200
13½	10¾	Curtiss Airports v. t. c.	11¼	11½	11	11⅛	— ⅛	11⅛	11¼	4,700
23¾	19⅝	Curtiss Flying Service.	22	22⅞	21¾	22⅛	+ ⅛	22	22⅜	5,000
35	27⅝	Curtiss-Reid Air. pf....	33	33½	33	33½	—	33	33¾	300
30¾	27⅝	Curtiss-Wright.....	27⅞	28	27⅝	27⅝	— ⅛	28	28¼	6,800
39½	35⅝	Curtiss-Wright, A, w. i.	39¼	39¼	38½	38½	— ⅜	38⅜	39	600
13⅞	9½	Curtiss-W. war. w. i....	11	11⅜	10⅝	10⅞	— ⅛	10⅝	11	700
26	14	Darby Petroleum (1)....	15	15⅝	15	15⅝	— ¼	15½	15¾	400
87½	15	Davis DrugStr.cfs.(2½)	15⅞	18⅛	15⅝	15⅞	—			100
19	14	Dayton Air. & Engine..	14	14	14	14	—			100
643	511	Deere & Co. (5).....	558	565	556	565	+ 2½	561	565	3,600
26¾	11⅜	De Forest Radio.....	13⅜	13⅞	13⅜	13⅞	+ ¼	13⅞	14	3,600
10⅞	8¼	De Havilland Air, Ltd. old (50c)	8½	8½	8½	8½	— ½	8½	8¾	100
10¾	8¼	De Havilland Air, Ltd. new (50c)	8¾	8¾	8¾	8¾	—	8½	9	200
11	2	Derby Oil & Refining..	10⅛	10⅝	10⅛	10⅝	—	10⅛	10⅝	1,500
18½	15	Detroit Aircraft Corp.	15	15	15	15	— ½	15	15⅝	6,500
42	27	Doehler Die Casting...	31	31⅞	31	31½	—	31	31⅝	200
1¼	⅝	Dolores Esperanza	⅞	⅞	⅞	⅞	—	⅞	1	200
45⅞	24⅝	Douglas Aircraft.....	36	36⅝	36	36⅝	+ 1⅞	36	36¾	200
78	65	Draper Corp. (4).....	73	73	73	73	— 1½			100
11¼	4	Dubilier Cond. & Rad.	6	6	6	6	—	6	6¼	100
210	152	Duke Power (5).....	195	198	195	198	+ 3½			100
20	9	Durant Motors	12	12	12	12	—	11¼	11⅜	100
23	20	Edison Bros. Stores....	20	20	20	20	—	19⅝	21	400
29⅝	21¼	Elster Elec. Corp.....	26⅝	27½	26⅝	27½	+ ½	27	27¾	2,400
136	73	Elec. Bond & Sh. (b6)	130⅞	136	129⅝	135⅞	+ 4	135⅜	136	51,700
108⅛	101⅞	Elec. B. & S. pf. (6)..	104⅝	104¾	104½	104¾	— ⅛	104½	104⅞	300
7⅞	5⅝	Elec. B. & S. rts., w. i.	6⅝	7⅛	6⅝	7⅛	—	7	7⅛	172,400
219¾	77¾	Elec. Investors (b6%)..	214⅞	218	213	215⅞	— ¼	215½	216	3,100
161	96⅞	Elec. Investors pf. (6).	158	158	158	158	—			100
57¾	37⅜	Elec. P. & L. war.....	53	53	52	51⅞	— ⅛			700
47⅞	46⅝	Elec. Sharehold. Corp.	47⅞	47⅞	47⅝	47⅝	—	47½	47¾	1,100
117⅝	115	Elec. Shar. Corp. pf.(6)	116⅞	117⅛	116⅝	117⅛	—	117½	117⅝	400
96⅞	93¾	Emp. G.&F. cum.pf.(7)	93⅝	93⅝	93⅝	93⅝	—	93	95	100
62	38	Empire Corp. part (2)	54⅝	54⅞	54⅝	54⅞	—	54	55	1,300
4¼	1⅝	Engineers Gold	2	2	2	2	— ⅛	1⅞	2	400
35	23	Engineers P. S. opt. w.	34½	34½	33⅝	33⅝	—			600
26⅝	14⅜	Evans Wallower Lead..	18⅛	18⅝	17⅞	18⅝	— ⅛	17⅞	18	1,300
23⅝	10	Fabrics Finishing	16	16⅝	16	16⅝	—			300
5	4	Fageol Motor	4⅝	4⅝	4⅝	4⅝	— ⅛	4½	4⅝	400
19	17	Fajardo Sugar	18	18	18	18	— ½	18	19	200
93	82	Fairchild Aviation.....	92	93	92	93	+ 1	92	94	1,300
18⅝	15⅛	Falcon Lead	18	18⅝	18	18	— ½	17	18	600
.54	.10	Fandango Corp.					—			1,700
10	2½	Fedders Mfg., A (2)....	30	30	30	30	— 1	29½	33	100
80	28	Federal Water, A(a2)..	46⅝	48

THORNTON ON BOARD OF WESTERN UNION

President of Canadian National Railways Elected a Director for Dominion Interests.

Sir Henry W. Thornton, K. B. E., president and chairman of the Canadian National Railways, was elected yesterday a director of the Western Union Telegraph Company to succeed Oliver Ames, who died on June 18.

Sir Henry represents on the Western Union board the Canadian National Telegraph Company, which recently paid more than $1,000,000 for Western Union lines in the Maritime Provinces of Canada in addition to turning over to Western Union of Canadian National lines in New England. Traffic is interchanged by the two systems.

E. W. Beatty, president of the Canadian Pacific Railway, was elected a director of the Postal Telegraph and Cable Corporation some months ago, to represent the interests of the Canadian Pacific Telegraph Company, which interchanges traffic with Postal Telegraph.

Several changes in the personnel of banks and other concerns also were announced yesterday.

WANT DIAMOND TARIFF CUT.

Retail Jewelers at Convention Favor 10% Reduction on Cut Stones.

Special to The New York Times.

ATLANTIC CITY, July 9.—A resolution favoring a tariff reduction from 20 per cent to 10 per cent on cut diamonds and the removal of the present 10 per cent duty on rough stones was adopted by the New Jersey Retail Jewelers' Association at the close of its annual convention at the Chelsea Hotel today.

Officers were elected as follows:

RICHARD T. HARTDEGAN, Newark, president.
FRED M. HERRICK, Atlantic City, vice president.
C. A. LAND, East Orange, vice president.
LOUIS HAIMANN, Morristown, vice president.
THEODORE FROST, Irvington, vice president.
MICHAEL KOHN, Elizabeth, vice president.
A. J. JAECKLE, Jersey City, treasurer.
WILLIAM BAIRD, Jersey City, secretary.

Joseph Little of the Sterling Galleries, International Silver Co., New York, delivered an illustrated lecture on the history and romance of silver this afternoon under the auspices of the association. The association discussed a proposed combination advertising and a national stamping act for proper quality markings on all jewelry.

FORM CANADIAN COMPANY.

Fairchild Aviation Interests Announce Subsidiary.

Fairchild Aircraft Company, Ltd., of Canada has been formed, it was announced here yesterday by officials of the Fairchild Aviation Corporation. The new company, which is to build Fairchild cabin monoplanes at Longueuil, Que., is capitalized at $2,000,000. Its plant is to include a factory and a flying field of 245 acres on the St. Lawrence River, where a seaplane base is also to be constructed.

The officers and directors of the new company are: Sherman M. Fairchild, president; Julian C. Smith, vice president; C. H. Duggan, J. H. Gundy, Robert Law, Beaudry Leman, Senator W. L. McDougald, George H. Montgomery, Howard Murray, C. E. Neill, Hon. J. L. Perron, Ellwood Wilson and F. K. Morrow.

Weyrauch to Publish The Graphic.

Martin H. Weyrauch, business manager of the New York Evening Graphic, has succeeded Emile Gauvreau, whose resignation as editor and publisher of the tabloid was announced yesterday. Mr. Weyrauch's title will be publisher and general manager and he will have full supervision over the news and other departments of the paper, according to an announcement yesterday in The Graphic.

COMPANY MEETINGS TODAY

Directors.

FOR DIVIDENDS.
Atlantic Safe Deposit.
Baldwin & Yale Corp. pf. and com.
Broad River Power pf.
Brown Co. pf.
Colonial Trust Co. (Phila.).
Gillette Safety Razor Co. com.
Hazeltine Corp. com.
Louisiana Oil Refining Co. pf.
Manhattan Shirt Co.
Nash Motors Co. com.
National Credit Co. (Seattle) pf.
Pacific Lighting $5 pf. and com.
Russell Mfg.
Sabin Robbins Paper Co. pf. and com.
St. Lawrence Flour Mills pf.
Sinclair Consolidated Oil Corp. pf.
Sovereign Securities Co. pf.
Woolworth (F. W.) Co. com.

OTHER MEETINGS.
Air Reduction.
American & Overseas Investing Corp.
American Metal Products.
American Sugar Refining.
Anglo & London Paris National Bank, San Francisco.
Atlantic Steel.
Bankinstocks Holding Corp.
California Bank, Los Angeles.
Chicago Title & Trust.
Cleveland, Cincinnati, Chicago & St. Louis Ry.
Consolidated Dairy Products.
Continental Can.
Curtiss Aeroplane Export Corp.
Dallas Joint Stock Land Bank.
Devoe & Raynolds Co., Inc.
Division State Bank, Chicago.
Drovers National Bank, Chicago.
Eastman Kodak.
Equitable Trust, Baltimore.
Foundation Co.
Franklin-American Trust, St. Louis.
Fullerton State Bank, Chicago.
Greater Buffalo Theatres, Inc.
Hamilton Bridge, Ltd.
Harris Trust & Savings Bank, Chicago.
Independent Pneumatic Tool.
Indianapolis Water.
Insuranshares Corp.
Insuranshares Management.
Intercontinental Rubber (Del.).
Joint Security Corp.
Lawyers Title & Guaranty, New York.
Liberty National Bank, Kansas City, Mo.
Lorain Street Savings & Trust, Cleveland.
Mayo (S. H.) & Co., Inc.
Market Street Title & Trust, Phila.
Marquette State Bank, Chicago.
Michigan Central R. R.
Minneapolis-Moline Power Implement.
Montreal Cottons, Ltd.
Municipal Financial Corp.
Neel Securities Corp.
Northern Central Trust, Phila.
Philadelphia Bourse.
Pittsburgh & Lake Erie R. R.
Port Morris Bank, New York.
Republic Trust, Phila.
Shell Union Oil Corp.
Starrett (L. S.) Co.
Tioga Trust, Phila.
Texas Power & Light Co.
United Security Life Insurance & Trust Co. of Pa.
U. S. & Foreign Securities Corp.
U. S. Bobbin & Shuttle.

Stockholders.
SPECIAL.
Columbia Graphophone Co., Ltd. (American).
Gardner Motor Co.
Gotham Loan Co.
Manufacturers Natl. Bk. & Trust Co. (Raleigh, N. C.).
Union Spring & Mfg.
United Corp.

ANNUAL.
Exchange Buffet Corp.
Hudson & Manhattan Corp.
Los Flores Land & Oil Co.
Nichols Grain & Milling.
Pacific Coast Shipbuilding.
Seaboard Air Line Ry. Co.

MINING STOCK QUOTATIONS.

SAN FRANCISCO.

COMSTOCKS.

Best & Belcher	.06	Royal Dev.	.02
Chollar	.05	Sugarman	.08
Gould & Curry	.02		
Justice	.30	OTHER DISTRICTS.	
Mexican	1.50	Amador	.05
Potosi	.07	Black Bear	.10
Uncle Sam	.10	Black Mammoth	.03
Union	.73	Black Warrior	.07
TONOPAH DIVIDENDS.		Booth	.04
Alladin	.13	Buckingham Mine	.02
Brougher	.03	Carrie	.02
Divide	.06	Comstock Silver	.03
Halifax	.13	Divide Ex.	.04
MacNamara	.06	Florence	.03
Do Crescent	.04	Goldfield Cons.	.03
Rosetta	.12	Go To Bed Mines	.02
West End	.04	Goldconda	1.10
Zone	.02	Gold Hill	.35
CALIFORNIA		Jack Waite	.05
Acme	.12	Kathleen Gold	.06
Beaudry Div.	.04	Kingman Silver	.02
Belmont Osborn	.12	Majestic	.08
Butte	.08	Manhattan Cons.	.05
Central Eureka	.70	Manhattan Gold	.02
Con pf	.73	Round Mt.	.12
Continental Mines	.02	St Joe Cons.	.15
Double O	.15	Simon	.03
Idaho Maryland	.34	Smuggler	.03
Lucky Strike	.08	Sunset	.04
Mineral Mt.	.07	Treasure Vault	.16
Orlando	.07	White Caps	.20
		Wright Creek	.03

COLORADO SPRINGS.

	Bid.	Asked.
Cresson	.52	.62
Golden Cycle	1.84	1.86
Granite	.06	.14
Holly Oil	.02	.05½
Holly Development	.75	.85
Holly Sugar	.83	.86
Do pf	.83	.86
Mackinnie O & D	.18	.20
Portland	.10	.11
Table Mesa Oil	.21	.22
United Gold Mines	.12½	.12¾

SALT LAKE CITY.

Sales.		High.	Low.	Last.
2,500	Bingham Met	.18	.18	.18
500	Cardiff	.37	.36	.37
100	Chief Cons	3.25	3.25	3.25
1,500	Combined Met	.15½	.15½	.15½
2,500	Colo Con	.06	.06	.06
3,000	East Standard	.01½	.01½	.01½
6,200	Dixie Butte	1.10	1.02½	1.10
1,000	East Utah	.30	.30	.30
650	Eureka Bull	.74	.74	.74
500	Iron King	.70	.70	.70
7,820	Lehigh Tintic	.07½	.07¼	.07½
200	Monlead	.34	.34	.34
1,800	Mos cons	.05	.05	.05
700	New Quincy	2.20	2.20	2.20
470	Norrily	1.70	1.70	1.70
1,100	Nosid	.14	.14	.14
1,000	Parkdale	.06½	.06½	.06½
1,000	Prins Cons	.03	.03	.03
700	Rico Arg	.39½	.39½	.39½
300	Sil King Coal	12.75	12.75	12.75
5,500	Sil Shield	.20	.18	.18½
10,000	Soc Mines	.08	.06½	.08
600	Tintic Cent	.07¾	.07¾	.07½
200	Tintic Leas	1.50	1.40	1.40
250	Tintic Std	12.12½	12.12½	13.12½
300	Walker	4.10	4.10	4.10

SPOKANE.

Sales.		High.	Low.	Last.
5,000	Dickens	.03½	.03½	.03½
1,800	Golconda	1.11½	1.10	1.10
3,000	Grandview	.43	.43	.43
2,000	Jack Waite	.09½	.09½	.09½
500	Mexican Premier	2.30	2.29	2.29
2,500	Montana Idaho	.08½	.08½	.08½
2,000	Tamarack	.82	.81	.81

TORONTO.

Sales.		High.	Low.	Last.
11,900	Aconda	.14	.13	.13½
382,641	Ajax Oil	2.14	1.94	2.10
400	Amity	.25	.25	.25
650	Amulet	1.25	1.21	1.23
57,300	Arno	.41	.32	.36
2,045	Alberta	3.95	3.75	3.80
27,100	Baldwin	.03½	.03¼	.03¼
1,700	Bry Hollinger	.27	.27	.27
9,700	Bathhurst	.12	.10	.10
3,300	Base Metals	4.15	3.90	4.00
5,800	Bidgood	.33	.31	.32
2,500	Buckingham	.06	.04	.04
2,000	Bunker Hill	.11	.10	.10
3,600	Canam	1.25	1.25	1.25
1,500	Cap. Rouyn	.03	.03	.03
4,100	Clericy	1.10	1.10	1.10
1,400	Columbario	1.12	1.12	1.12
1,000	Commonwealth	1.10	1.05	1.05
250	Dome Mines	9.95	9.85	9.95
7,000	Harker	.11	.11	.11
12,085	Howey Gold	1.08	1.05	1.05
2,300	Hollinger	5.65	5.60	5.65
1,000	Keeley	.44	.43	.44
3,700	Kirkland Lake	.90	.88	.90
500	Kirkland Premier	.04	.04	.04
2,900	Kootenay Flor	.15	.15	.15
1,345	Lake Shore	26.15	26.00	26.15
715	Maytand	9.10	9.00	9.00
18,100	Manitoba Basin	.37	.33	.33
1,480	Malarctic	.25	.25	.25
5,000	McDougall	.48	.47	.47
600	McIntyre	15.75	15.50	15.75
1,630	Mining Corp	4.20	4.00	4.15
8,000	Moffat Hall	.05½	.05	.05
350	Murphy	.08	.08	.08
56,760	Newbec	.44	.44	.44
1,000	Nipissing	2.80	2.70	2.70
4,044	Noranda	61.25	60.15	60.25
1,100	Old Colony	.30	.30	.30
4,000	Pet Cobalt Mines	.20	.20	.20
2,000	PioneerMinesCorp	.42	.42	.42
1,300	Premier	1.70	1.55	1.55
1,360	Quemont	1.05	1.00	1.05
1,310	R. W. Petrol	6.50	6.20	6.20
3,600	Rockinolo	.15	.13½	.13½
6,350	Sherritt	8.00	7.90	7.90
11,800	Slacoe	.61	.58	.60
9,000	Stadacona	.09½	.08½	.09
500	St. Anthony	.15	.15	.15
535	Sudbury Basin	9.20	9.00	9.05
1,200	Sylvanite	1.00	1.00	1.00
400	Sterling	2.00	2.00	2.00
2,810	Teck Hughes	8.60	8.50	8.50
500	Thomas Cad	.12	.12	.12
500	Towagmac	1.90	1.90	1.90
1,500	Petrol Oil	.15½	.15	.15
200	Vipond	.50	.50	.50
70,100	Wasbwell	.34	.31½	.34
800	Waite	5.00	5.00	5.00
1,000	West Dome Gold	.02	.02	.02
5,870	Wright Har	1.90	1.70	1.90

Sales, $70,281.

UNLISTED.

1,080	Abana	1.70	1.65	1.65
10,490	Associated Oil	4.65	4.45	4.50
1,650	Baltac	2.35	2.25	2.25
11,750	Big Missouri	1.54	1.50	1.51
2,000	Bwana	5.30	5.20	5.25
650	Calgary	8.75	8.50	8.50
5,400	Chem. Manitoba	.47	.46	.50
340	Chem. Research	18.50	18.50	18.50
4,085	Dalhousie	4.00	3.95	3.95
715	East Crest	4.00	3.90	4.00
1,450	Falconbridge	14.00	13.50	13.50
145	Foothill	8.25	8.25	8.25
50	Int Pete	26.00	26.00	26.00
1,515	Int Nickel	51.75	51.25	51.45
205	Imperial Oil	29.00	29.00	29.00
285	Pend Oreille	5.80	5.55	5.70
1,520	Ventures	8.75	8.50	8.55

NEW YORK CURB EXCHANGE

Continued from Preceding Page.

DOMESTIC BONDS.

1929 High.	1929 Low.		First.	High.	Low.	Last.	Net Ch'ge.	Closing Bid.	Closing Ask.	Sales.
102⅛	98⅛	Penn. O. Ed. 6s,'50 x w.	100⅜	100⅜	100⅜	100⅜	..	100⅜	101	1,000
102⅝	99	Penn. P. & L. 5s, D. '53	99½	99½	99½	99½	..	99⅛	100⅛	1,000
100	79¼	Peoples L. & P. 5s, '79.	90	90	89	89	..	88	90	12,000
105⅜	102⅛	Phila. El. P. 5½s, '72.	104	104	104	104	— ⅛	104	104⅛	5,000
103	100½	Pitts. Steel 6s, '48.	102¾	102¾	102¾	102¾	— ⅞	101⅜	102	1,000
100	96	Poor & Co. 6s, '30.	97	98½	97	98½	+ 1	97½	..	9,000
98	94	Ptcomac Edi. 5s, E. '56	95½	95½	95½	95½	— 1½	94	95½	2,000
99⅛	92	Relian. Man. 5s, '54.	99⅛	99⅛	99	99	— ⅛	99	99½	9,000
99	97	Rem. Arms 5½s, 1930.	97¾	97¾	97¾	97¾	+ ⅛	97¾	98½	1,000
100	99	Richfield Oil 6s, '44.	100	100⅞	99⅞	100	..	100	100⅛	50,000
88½	83	Roch. Cent. P. 5s, '53, A	87¾	87½	87	87½	..	87	87¾	44,000
92	82½	St. Louis G. & C. 6s, '47	84¾	84½	84¼	84¼	— ¼	84½	85	14,000
97⅜	91½	San Anto. P. S. 5s, B, '58	93	93	93	93	+ 1	92	93	1,000
94⅜	90½	Shawinigan Water & P. 4½s, 1967. A w.	92¼	92½	92¼	92¼	+ ⅛	92¼	93	2,000
100	98¼	Sloss-Shef. pur. 6s, '29	99⅞	99⅞	99⅞	99⅞	+ ⅛	99⅞	100	2,000
107⅛	87½	Snider Pack. 6s, 1932.	97⅞	97	97½	96⅞	— 1¼	95	97	156,000
98⅜	94½	Solvay & Co. 5s, 1942.	96¼	96¼	96¼	96¼	— ⅛			1,000
105⅛	100	S. E. P. & L. 6s, A, 2025	102⅜	102⅜	102⅛	102⅜	+ ⅛	102⅛	102⅝	18,000
102⅛	99⅝	So. Cal. Edison 5s, '44	101	101	101	101	— ⅛	99⅝	102	2,000
103⅛	99	So. Cal. Edison 5s, '51	99⅝	99⅝	99⅝	99⅝	..	99⅝	99⅞	19,000
103⅜	99	So. Cal. Edison 5s, '52	99⅝	99⅝	99⅝	99⅝	..	99⅝	100⅛	5,000
102	99	So. Cal. Edison 5s, '52	99⅞	100⅛	99⅝	100⅛	+ ⅛	99⅝	100⅛	4,000
95	92	So. Cal. Gas 5s, 1937.	92	92	92	92	..	91½	92	2,000
97⅛	92	St. W. G. & E. 5s, A, '37	93¼	93¼	93¼	93¼	..	93¼	93¾	2,000
99	97⅛	Stanley Mfg. 6s, '42.	98⅞	98⅞	98⅞	98⅞	+ ⅛	98	99	1,000
99⅜	94½	Stand. Pwr. & L. 6s, '57	97⅝	97⅝	97	97⅛	+ ⅛	97	98	10,000
140⅜	103	Straus (N.) 6s, 1938.	105	105	105	105	+ ⅛	104	..	5,000
102	99¼	Sun Oil 5½s, 1939.	100	100	99¼	99¼	— ⅛	99⅛	100	34,000
100⅛	98½	Swift & Co. 5s, 1933.	99⅝	99⅝	99⅝	99⅝	+ ⅛	99⅝	97	14,000
99¼	96	Texas P. & L. 5s, 1956.	100	100	100	100	+ 1	..	102	3,000
105⅞	95	Thermoid 6s, 1934.	100	100	100	100	..			9,000
94⅞	86½	Unit. L. & P. 6½s, '52.	88½	88½	88	88	— ½	88	89	2,000
101⅝	95	Unit. L. & P. 6s, A, '52	98⅝	98⅝	98⅝	98⅝	— ⅛	98⅝	99	2,000
78	69	Unit. Oil Prod. 8s, '31.	75	75½	75	75	+ 1⅛	75	75⅝	9,000
100⅞	95⅞	U. S. Rubber 6½s, '36.	97	98	97	98	+ 1	97	98	6,000
98⅛	89	Utilities P. & L. 5s, '59.	90	90	90	90	..	89½	90	19,000
100⅝	96⅜	Va. El. & Pr. 5s, A, '55.	97⅛	97⅛	97⅛	97⅛	+ ⅛	97	98	1,000
96½	87⅞	Webster Mills 6½s, '32.	90⅜	91	90⅞	91	..	90⅜	91	8,000
156⅜	109⅝	Western Pow. 5½s, '57.	150	152	148	152	+ ⅝	150	153	28,000
104	99⅝	Westvaco Chlor. 5s, '37.	99⅝	99⅝	99⅝	99⅝	— ⅝	99	99½	5,000
98⅛	96⅜	Wis. Cent. Ry. 5s, '30.	96⅞	97	96⅞	96⅞	..	96⅞	98⅜	3,000

FOREIGN BONDS.

93⅝	90	Berlin City Elec. 6½s, '50	91	91	90¼	90¼	..	90½	91½	4,000
102	99¼	Buenos Aires 7s, 1952.	101⅛	101½	101⅛	101½	— ⅛	101⅛	102	9,000
104⅞	100	Buenos Aires 7½s, 1947	103⅛	103⅜	103⅛	103½	— 1⅛	104⅛	104⅜	3,000
87½	79	Cent. Bk. Germ. 6s, 3,'51	83	83	83	83	..			5,000
98½	96	Chile Mtg. Bank 6s, '31	97	97	97	97	+ ½	97½	97¾	1,000
100	89	Col. Mtg. Bk. 7s, '46	98	99	93	96	+ 5½	93½	96½	16,000
86	84	Com. & Priv. Bk. 5½s, '37	85½	86½	85½	86¼	+ ½	..	..	9,000
113⅜	105⅞	Cuban Telephone 1st & ref. 7½s, 1941.	109	109	109	109	+ 1	109	110	6,000
96⅛	92	Danish Municipal 5s, '53	93½	93½	93½	93½	— 1	93	95	14,000
97	89	Elec. P. Germ. 6½s, '53	92	92	92	92	+ 2½	91½	92½	1,000
		Frankfort City 6½s, '53	90½	90½	90½	90½	— ½			2,000
98⅜	88½	Frankfort City 6½s, '53	90½	90½	90½	90½	— ½			1,000
91⅛	87¼	Gelsenkirch Min. 6s, '34	90½	90½	90½	90½	+ ¼	89½	90¾	1,000
89	83½	German Con. Mun. 6s, '47	85	85	85	85½	+ ⅛	..	..	4,000
88	82	Hamburg Elec. St. & Undgd. Ry. 6½s, 1938	83⅜	83⅜	83½	83⅜	..	83	84	1,000
98¼	93	Hanover Credit 8s, 1937	96	96	96	96	+ 1	..	..	5,000
93⅝	88	Hanover Credit 6½s, '49	89½	89	88	89	+ 1	88	89	14,000
99⅜	85¼	Harpen M. Co. 6s, 1949	92¼	92¼	92¼	92¼	..	91	92½	2,000
82	75	Italian Superpower 6s, 1963, x w.	77⅛	78½	77⅛	78½	+ 1	78⅛	78⅝	148,000
99	93	Mendoza 7½s, 1951.	93¾	93¾	93¾	93¾	— ⅛	93½	95	1,000
96¼	93½	Montevideo 6s, 1959.	96	96	95	95	— ½	95	96½	3,000
90⅛	83⅞	Prussia 6s, 1952.	87¼	87⅜	87	87¼	..	86½	87½	39,000
97	89	Prussia 6½s, 1951.	92¼	92¼	92¼	92¼	+ ¼			1,000
95⅜	79⅞	Ruhr Gas Co. 6½s, A, '53	83	83	83	83	— ⅝	83	83½	7,000
88⅜	83⅜	Rumania, Inst. 7s, 1903	13	13	13	13	— 2	13	15	5,000
19	12¼	Russia 5½s, '21, c. o. d.	13	13	13	13	— 1	13	15	11,000
19	12¼	Russia 6½s, '19, c. o. d.	13½	13½	13½	13⅜	— 1¼	13	15	11,000
101¼	95	Saarbruecken 7s, '35.	99½	99½	99½	99½	..	93	95	3,000
96	91¼	Santa Fe 7s, 1945.	93¼	93½	93¼	93½	..	91	93½	6,000
94⅞	81	Stinnes (H.) 7s, 36 x w	92	93	92	93	+ 1	82	86	14,000
91	83	Stinnes (H.) 7s, '46 x w	85	85	85	85	+ 1	82	86	14,000
100½	99½	Swiss Govt. 5½s, '29.	100	100	100	100	..		99⅝	100	4,000
102¼	99	Tietz (L.) 7½s, '46 x w	99½	99½	99½	99½	— ⅛	91	99½	28,000
92⅜	82½	Un. S. Works 6½s, A, '47	92⅜	92⅜	91½	91½	— ⅛	91	91½	29,000

CURB BID AND ASKED QUOTATIONS

Closing quotations for issues not traded in on the Curb Exchange yesterday:

	Bid.	Asked.
Aero Sup Mfg. A	50	55
Aero Underwriters	35	37
Asfa Amsco	2	3½
Allen Indus Inc.	1	1½
Do B	1¼	1½
Am Brown Boveri		
Am Cigar Co pf	112	115
Amer Colortype	39¾	41
Am C'w'lth Pr war		
Am Cyanamid B	101	120
Am Dept Stores 1st pf	85	85¼
Am Laun Machine	34½	36
Amer Commercial	50⅜	60½
Amer Natural Gas	10	10½
Anglo-Am non vot	14	14½
Aponaug Co	73	74
Armstrong Cork	71½	73
Asso Dyeing & Pr	14	15
Asso Laundries, A	9	10¼
Asso Rayon	20	21¼
Atl Coast Fisheries	32	35
Atlantic Lobos	1¼	1¾
Do pf	1¾	2
Aviation Credit	16⅝	17
Axton Fish Tob, A	33½	38
Auto Voting Mach	3	3½
Babcock & Wilcox	123	128
Bahia Corp	6¼	7¼
Do pf	5	10
Bal & Katz Cp cfs	70	80
Benson & Hedges	11¾	13¾
Do cum pf	10	22
Bendix	200	210
Berkshire	110	116
Bloomfield S.	85	90
Bobsek (H. C.), new	96	100
Borne Scrymser	34	36
Bovey Mills	1	3
Br Str El Bat, B	1	2
Brillo Mfg	15¾	19¾
Brit-Amer Oil	49	50¾
Do reg	43¾	51
British-So Africa	9½	10
Brit Col Ameri'n	6¾	7
Bklyn City R. R.	8	8½
Brown Mfg	50	60
Buf., N. & Pr pf	104	105
Burry Watch	28¼	28¾
Do conv pf	47	48¾
Buzza Clark, Inc.	7¾	8
By-Prod Coke	31½	32¾
Canadian Wire & Cable, Foundry	43¾	44
Cap Admin pf	37¾	39½
Catalin Corp	17	18
Do 1st pf	100	107
Cent Ind & Pw pf	83	100
Cent & W. Utils	85	99
Do pf	97	99
Charis Corp	27½	29¾
City Sav Bank, Ltd	45	49¾
Clayton (D&L) Co	11	13
Cleve Elec Illum	80	82
Club Alum Utensil	2	3
Colts Pat F. Arms	30	33
Columbia Hispano Am De Elec	100	108
Consolidated Coal	10	13
Con M Mfg E	4	6
Consol Instrument	22½	23½
Con Retail Stores	26	30
Cont Gas Util	30	50¾
Cooper Bessemer Corp A	45¾	49
Cope Prod, Inc, A	14	14¾
Cosden pf	85	87
Crester Wheeler	305	350
Crom & Blackwell cum pf, w s	80½	82
Cumberland Pipe	68	70
Cunard S S Co	38	42
Cuneo Press	38	42
Curtiss Lighterage	21	23¾
Curtiss Aero Sales	33	35
Davega, Inc	30	32
Davenport Hosiery	20	30
Detroit Motorbus	6¼	10
Distillers Hotels	22	25
Douglas Shoe pf	77	85
Durant Mot Can	15	21
Durham Duplex Razor or pf	35	42
Duz Co, Inc, A	1¾	2¼
Do cfs	2	3
E States Corp, B	60½	62½
Economy Grocery	20	24
Educ Pictures pf	40	60
Emsco Derrick & Equip	37	38
Evans W Lead pf	20	28
Fireks Pipe Line	38	42
Fisher Body Corp Canada Shares	224½	230
Fanstl Products	12¼	12¾
Federal Screw	70	76¼
Flat Stk deb rts	8¾	8¾
Do B	1¾	1¾
Fire Assn of Phil	45	47
Ford Mot. Can, B	67	73
Forhan Co, A	22	23½
Franklin Mfg	41½	42
Do pf	99	99½
Fy-Eleman Radio	2¾	3
Fuller Brush, A	110	120
Do A	80	90
Galena Signal	5	8
Do pf, new	78	86
Do pf, old	70	75
General Alloys	10	12
Gen. Ind. Alc	33½	34
Gen. Fireproof	39	40
Gerotid Pow pf	1¾	2¾
Gilbert (A. C.)	19	20¼
Goldberg Stores	17½	19
Do pf	85	85
Golden St Milk Co	52	59
Grief & Brother	10½	17
Do pf x	93	97¾
Habirshaw Cable & Wire	23	33
Hartford Times pf	43½	45
Hollingsr Gold	5¾	5¾
Homachite Oil	2¼	3¼
Honolulu Cons	40	44
Hoover Steel	17	24
Horn (A.C.) Co	23	30
Houdaille-Hersh, A	50	53
Ill Pipe Line	304	308
Imperial Oil of Canada reg	28¾	29¼
Ind Pipe Line	103	104½
Do new	26	27
Intl Cigar Mach	110	120
Intl Safety Rz	32½	37½
Intl Utilities pf	95	98½
Johnson & Phillips	7½	10
Jonas & Naumb'g	78	90
Jonke Brow vt c cfs	30	43
Kalamazoo Stove	93	105
Kleinert Co	40½	40¾
Kirsch Co conv pf	97	105
Knott Corp	23¼	32¼
Kruskal & Kruskal	15	23
Landay Bros	17	18
Lawrence Portland Cement	83	90
Lazarus F. & B. Co	35	38
Do pf	100	102
Leonard Fitzpat'k	22	26
Lerner Strs Corp	60	62
Ley (F. T.) & Co	34½	36¾
Liquid Carbonic	120	130
Mangel Stores pf	100	102
Manhattan Rubber	40	48
Mapes Consol Mfg	33	41
Masons, W T Co, Ltd reg	18	23
Margay	20	28
May Mercantile p

MARKETS IN LONDON, PARIS AND BERLIN

Securities in Upward Trend in English Markets—Money Tight In Lombard Street.

FRENCH MARKET IMPROVES

But Trading Is Small, With Some Heaviness at Close—Prices Are Uneven on German Bourse.

Special Cable to THE NEW YORK TIMES.

LONDON, July 9.—The recovery of sterling to $4.85 11-32 encouraged the stock markets today and kept gilt-edge securities on the upgrade. The 5 per cent war loan jumped 7-16 to £101 5-16, while conversion loan was at £76⅛, and the 2½ per cent consols were at £54 15-16. The 4 per cent funding loan was at £87. All were higher.

The New Cable and Wireless, Ltd., shares provided the centre of interest in the industrial markets, with 5½ per cent preference spurting to 96s and B ordinaries leaping forward from 80s to 95s. Radio Corporation declined $2 to $88.50. Columbia Graphophone rose 9-16 to £14 15-16, while His Master's Voice Graphophone was steady at £8¼. Electrics were weak, with General Electric falling to 50s. 5d., and Associated Electric declining 1s. 3d. to 45s. 9d. Canadian and American Celanese were strong at £3⅜ and £6⅞, respectively, but British Celanese and Courtalds were weak. Rubbers were again buoyant but later reacted as the price of the commodity fell. Roan Antelopes were strong at £20 7-16, but other Rhodesian coppers were easier. De Beers advanced ⅜ to £13 11-16.

Money was tight in Lombard Street, with fresh overnight loans commanding the high rate of 5½ per cent. Discounts were steady with three-month bills bringing 5⅜ per cent. The Bank of England set aside 500,000 sovereigns but bought £209,000 in bar gold.

London Closing Prices.

These quotations were made at the close of trading on the London Stock Exchange yesterday:

	Closing Price.	Net Chge.
American Celanese	40⅞	+ ½
Do pf	20⅛	
Anglo-Dutch	40s 6d	+6d
Assoc Portland Cement ord	42s 3d	
Assoc Elec of Gt Britain	40s	−2
British Celanese	£1⅜	− ⅛
Do pf	15s 6d	−3d
Canadian Celanese	£3⅝	+ ⅛
Do pf	19½	
Canadian Marconi	31s 3d	
Columbia Graphophone	£14⅞	+ ⅛
Courtaulds	£3⅝	+ ⅛
Creole Oil	£11	
H M V Graphophone	£8	+ ⅛
Hydroelectric (Can funds)	46	−1⅛
Imperial Chemical	35s 1½d	−1½d
Inter Holding (Can funds)	8⅜	+ ⅛
London Tin Syndicate	£3 13	− ⅛
Margarine Unie	9s 6d	−1½d
Margarine Union	£7 5	
Mex P & L (Amer funds)	$75	−1
Rio Tinto	£54⅞	+ ⅛
Royal Dutch	£53⅜	
Shell Transport	£4⅛	
Rhodesian Sel Trust	£3⅜	
Tin Selection Trust	25s 9d	
Underground Elec	£10 7-16	+11-16
War Loan 5s	£101⅛	+ ⅛

Tone Better on Paris Bourse.

Wireless to THE NEW YORK TIMES.

PARIS, July 9.—Improvement in the general tone of the Bourse continued today, although there was little activity. Lack of trading made some heaviness noticeable at the close. The approaching debate on debts in the Chamber of Deputies and the Bastile holidays were blamed for the conservative attitude of speculators.

The only exceptions to the calm market were Rio Tinto and the rubbers, which registered advances. On the Curb Tubize again suffered a reaction today.

Banks were irregular, while rentes were steady, closing as follows: Threes, 74.60; 1915 4s, 95; 1920 amortizable 5s, 124.90; 1925 5s, 85; 1920 6s, 102.20; 1927 amortizable 6s, 109.60.

Paris Closing Prices.

The following closing quotations were recorded on the Paris Bourse yesterday, in francs:

BONDS.

	Closing Price.	Net Chge.
Rente 4% 1917	91.30	+ .05
Rente 5% 1915-16	102.10	− .30
BANKS.		
Banque de France	24,300	+ 50
Banq. de Paris et des Pays Bas	1,365	+ 10
Banque de l'Union Parisienne	2,320	+ 30
Comptoir National d'Escompte	2,610	+ 20
Credit Industriel	3,370	+ 15
Societe Generale	1,845	+ 5
Credit Commercial de France	1,717	+ 30
Societe Marseillaise	1,195	
Banque Nationale de Credit	1,100	
PUBLIC UTILITIES.		
Cie. Generale d'Electricite	3,765	− 5
Energie Elec. du Littoral Medit.	1,390	+ 4
Energie Elec. du Sud Ouest	1,725	+ 85
Union d'Electricite	1,560	+ 1
INDUSTRIALS.		
Canal de Suez	20,040	+ 65
Hotchkiss & Cie	2,046	+ 15
Kuhlmann	1,230	− 7
Mines de Courrieres	1,92[illegible]	+ 13
Pechiney	3,780	
St. Gobain, Chauny, Cirey	8,000	
Schneider & Cie	2,170	
Thiet Kotanga (capital shares)	1,870	− 25
Asturienne des Mines	845	+ 21
Air Liquide	1,800	
RAILROADS.		
Chemin de Fer du Nord	2,705	+ 25
Paris-Lyons-Mediterranee	1,300	+ 9

German Market Quiet.

Special Cable to THE NEW YORK TIMES.

BERLIN, July 9.—Despite an underlying element of firmness, trading on the Berlin Boerse today showed an uneven tendency, business being restricted to isolated transactions in electrical stocks. Rheinish mining shares which have been exceedingly active in past weeks, remained quiet, although the favorites continued unchanged. Siemens & Halske topped 400 in response to heavy bank orders, incidentally strengthening A. E. G., Schuckert, Bergmann and Rhenish Westphalian. Both Tietz and Karstadt again weakened today. Although there was virtually no trading in I. G. Farben, Potash and Glanstoff, they were unchanged.

The Federal Railways today ordered nearly 100,000,000 marks' worth of rolling stock. The transaction will be financed by the Darmstaedter National Bank.

Berlin Closing Prices.

The following closing quotations in reichsmarks were recorded on the Berlin Exchange yesterday:

	Per cent of Net Par	Chg.
Allg. Deutsche Cred. (ADCA) (10)	127	
Berlin Handels Ges. (12)	218	
Commerz- Privat-Bank	155	− 1
Darmstaedter & Nationalbank (12)	270	− 2
Dresdner Bank (10)	162	− 1
Deutsche Bank (10)	164	
Deutsche Ges. (A.E.G.) (6)	191	− 2
Gelsenkirchen Bergwerk (8)	1[illegible]40	
Deutsche Erdoel	97	
Goefuerst (10)	219	
Hamburg-Amer. Line (Hapag) (7)	121	− 1
Hayden Chemical (6)	89	
Harpener Bergbau	170	− 1
I. G. Farben Indus. (12)	234	
Karstadt (12)	177	− 2
Kammgarn Spinnerei (7)	132	− 2
North German Lloyd (8)	117	
Phoenix Bergbau (6%)	103	− 1
Rhein. Westf. Elektr. (E.W.E.) (9)	250	+ 1
Siemens & Halske (14)	401	+ 1
Stoehr & Kuhne	149	− 4
Vereinigte Stahlwerke (U.S.St.W.) (6)	109	− 1

† Ex dividend.

MORE GOLD TAKEN IN BY THE REICHSBANK

Last Week's Increase in Holdings 83,075,000 Marks—Circulation Heavily Reduced.

BERLIN, July 9 (AP).—The Reichsbank statement as of July 6 shows the following changes in reichsmarks:

Gold coin and bullion	increased	83,075,000
Reserve in foreign currencies	increased	8,402,000
Bills of exchange and checks	decreased	202,650,000
Silver and other coins	increased	1,029,000
Notes on other banks	increased	9,181,000
Advances	decreased	114,479,000
Investments	decreased	11,000
Other assets	decreased	38,914,000
Notes in circulation	decreased	228,634,000
Other maturing obligations	decreased	27,468,000
Other liabilities	increased	1,735,000

Total gold holdings are now 1,994,459,000 gold marks.

The Reichsbank's foreign exchange reserve now stands at 368,928,000 marks, the highest of the year, comparing with 239,549,000 a year ago. The lowest for 1929 to date was 56,065,000 marks, on May 15. The highest of 1928 was 306,401,000, on Jan. 23.

Following is the Reichsbank's gold reserve for a series of recent weeks, compared with the two preceding years, in thousands of marks:

	1929	1928	1927
July 6	1,994,459	2,165,878	1,802,123
June 29	1,911,384	2,083,180	1,802,569
June 22	1,764,327	2,062,207	1,802,845
June 15	1,764,282	2,062,282	1,803,588
June 7	1,764,424	2,040,750	1,815,496

The addition to the bank's gold reserve since the low point of April, 1924, when it stood at 441,815,000 gold marks, amounts now to 1,552,644,000 gold marks, or $369,529,272. The gold holdings of Jan. 7 this year, 2,729,345,000, were the highest in the Reichsbank's history; last week's were the lowest of the year. The largest in 1928 were 2,729,331,000 marks, on Dec. 21; the smallest, 1,636,428,000, on Jan. 23.

Following is the Reichsbank's outstanding note circulation, in reichsmarks:

	1929	1928
July 6	4,610,024,000	4,340,378,000
June 29	4,838,658,000	4,587,814,000
June 22	4,068,758,000	3,820,436,000
June 15	4,191,851,000	3,952,987,000
June 7	4,372,550,000	4,131,736,000

The largest outstanding note issue since the reform of the currency in 1924 was 4,930,020,000 marks, on Dec. 31, 1923. In gold values this was the largest since the war, although in terms of the old depreciated paper the circulation reached 496½ quintillions of marks, or 496½ billions, on Dec. 31, 1923.

The Reichsbank's rediscount rate remains at 7½ per cent, to which it was advanced from 6½ per cent on April 25.

NEWSPRINT PLAN WORKING.

Quebec Premier Says Province's Control Is Running Smoothly.

MONTREAL, Que., July 9.—Premier Taschereau of Quebec stated here today that the method of controlling the newsprint output in the province was working satisfactorily and that everything seemed to be running smoothly as there had been no complaints received by the Quebec Government.

Premier Taschereau also said that he did not see any need for the calling together of another interprovincial newsprint conference.

ITALIAN STOCK PRICES.

Quoted in dollars on basis of prices on Milan Stock Exchange:

BANKS.

	Bid.	Asked.
Banca d'Italia	99	100
Banca Commerciale Italiana	72¾	73½
Banca d'America d'Italia and Amerltalia	10½	11
Credito Italiano	41½	42½
PUBLIC UTILITIES.		
Adriatic Electric	15¼	15¾
Alumello	7	7½
Italgas	12⅞	13⅜
Italian Edison	43½	44
Lombard Electric	48	49
Saso Electric	6¼	7
Sip Electric	7⅞	8
Terni Electric	20⅜	21¼
Unes	5⅞	6½
INDUSTRIALS.		
Cesulich	5½	5¾
Erneste-Breda	6½	7
Fiat Motors	27⅜	28½
Isotta-Franschini	10¾	10⅝
Montecatini	13	13⅛
Navigazione Generale Italiana	26¾	27¼
Pirelli Rubber	62	63

GENEVA QUOTATIONS.

Special Cable to THE NEW YORK TIMES.

GENEVA, July 9.—Stocks were irregular today. Closing quotations included:

	Closing Price.
Union Financiere de Geneva	813
Societe de Banque Suisse	810
American European Securities	385
Do pf	517
Hispano Americana de Electricidad	2,205
Nestle & Anglo Swiss Condensed Milk Co.	800
Kreuger et Toll	1,[illegible]25
Cie Suedoise de Allumettes "B"	516
BOND:	
Societe Meridionale d'Electricite 7s, '27	5,160

COTTON FUTURES UP 9 TO 18 POINTS NET

Influence of Official Report on Acreage Continues—Taking of Profits Checks Rise.

15,197,000 BALES FORECAST

Memphis Agency's Figure of Crop Condition Is Made Basis of Estimate of Production.

With the official estimate of the cotton acreage indicating a slightly smaller area than had been expected, trading on the Cotton Exchange increased yesterday and carried December within a few points of the 19-cent level, compared with 18.40, the low record of the week. Although weather conditions were favorable over fully three-quarters of the cotton belt, commission house interests replaced contracts sold prior to the announcement from Washington, and final quotations showed a gain of 9 to 18 points on the day.

Buying was stimulated by two private reports, one of heavier weevil damage in southern portions of the belt than at this time last year, and the other, from a Memphis agency, placing the condition of the crop at 74, which indicated a production of 15,197,000 bales. As consumption during the current season ending this month is generally estimated at 15,000,000 or more and the carry-over is expected to fall 1,000,000 bales below the ten-year average, the indicated production attracted buying from several directions. The private estimate was about 900,000 bales over the end of July indication from the same agency last year, which eventually proved to be the actual outturn.

The improvement of more than half a cent in two days developed sufficient profit-taking in the last hour to halt the advance.

Quotations for yesterday follow:

July	18.34	18.25	18.34	18.25
Oct., old	18.75	18.50	18.69	18.51
Oct., new	18.50	18.72	18.47	18.59-60
Dec.	18.75	18.96	18.73	18.85-86
Jan.	18.71	18.90	18.68	18.80
March	18.87	19.06	18.84	18.96
May	18.89	19.12	18.86	19.01-07
	18.42	18.47	18.39	18.47-48
	18.72	18.91	18.72	18.84-85
	18.59-60		18.51	18.65
	18.84-85		18.72	18.86

The local market for spot cotton was quiet, 10 points advance to 18.70c for middling upland.

Southern spot markets were: Galveston, 18.65c, 10 points advance, sales 462 bales; New Orleans, 18.66c, 13 points advance, sales 150 bales; Savannah, 18.49c, 17 points advance, sales 111 bales; Augusta, 18.69c, 19 points advance, sales 185 bales; Memphis, 17.85c, 10 points advance, sales 1,750 bales; Houston, 18.65c, 10 points advance, sales 2,440 bales; Little Rock, 17.85c, 10 points advance; Dallas, 18.15c, 10 points advance, sales 1,816 bales.

Yesterday's cotton statistics were:

	Yesterday.	Last Week.	Last Year.
Port receipts	2,226	3,469	4,286
Exports	5,094	7,807	21,747
Exports, season	8,067,917	8,000,666	7,554,364
New York stocks	165,358	166,830	78,428
Ports stocks	685,767	771,174	787,713
New York arrivals	1,080	1,200	8,312

Liverpool cables: Spot cotton quiet, 10.30d, 17 points advance for middling. Sales 5,000 bales, American 3,000. Imports 10,000, American 2,000. Futures open quiet, 6 to 8 points advance. Closed steady, 14 to 16 points advance. Prices: July 9.99d, October 9.89d, December 9.89d, January 9.89d, March 9.93d, May 9.94d.

Manchester: Yarns irregular. Cloths, more demand.

LONDON WOOL SALE.

Demand Only Moderate at Reopening of Auction.

LONDON, July 9 (AP).—The fourth series of wool auction sales opened today with offerings amounting to 9,508 bales. It was a good selection and there was a moderate demand from all sections except America.

About 7,500 bales were sold and the following declines were recorded: Merinos 7½ per cent, fine crossbreds 7½ to 10 per cent, medium coarse 5 to 7½ per cent, punta arenas 5½ to 7½ per cent. A small supply of Cape of Good Hope and Natal was withdrawn.

FOREIGN EXCHANGE

TUESDAY, JULY 9, 1929.

Range of Rates, Sight Exchange.

	High.	Low.	Final.	Monday's Final.
LONDON	4.84⅝	4.84⅜	4.84⅜	4.84⅛
PARIS	3.91¾	3.91¼	3.91¾	3.91¼
ROME	5.23⅛	5.22⅝	5.23⅛	5.22⅛
BERLIN	23.82	23.81	23.81	23.81
COPENH'G'N	26.64	26.63	26.63½	26.63½
OSLO	26.65	26.64	26.64½	26.64
STOCKHOLM	26.80	26.79	26.79½	26.80

CLOSING RATES.

Quotation on sterling represents dollars and decimals of a dollar; all others represent cents and decimals of a cent. Quotations preceded by the decimal mark indicate a price measured in fractions of a cent.

Europe.

	Tuesday.	Monday.	Week Ago.	Year Ago.
STERLING—Par $4.8665 per sovereign.				
Demand	4.84⅝	4.84⅛	4.84⅝	4.85⅛
Cables	4.85⅛	4.85⅜	4.84⅛	4.86⅛
Com., 60 days	4.79¾	4.79¼	4.79½	4.82¾
Com., 90 days	4.77⅜	4.77⅛	4.77¼	4.80¼
FRANCE—Revalued at 3.91¾ cents per franc.				
Demand	3.91¾	3.91¼	3.91¾	3.91¼
Cables	3.91¾	3.91¼	3.91¾	3.91¼
ITALY—Par 5.2631 cents per lira.				
Demand	5.22⅛	5.22¼	5.23	5.23⅜
Cables	5.23⅛	5.23¼	5.23¼	5.23⅜
BELGIUM—Par 13.904 cents per belga.				
Demand	13.89	13.88	13.88¾	13.94
Cables	13.90	13.88¾	13.89	13.95
GERMANY—Par 23.8 cents per mark.				
Demand	23.81	23.81	23.82	23.85¾
Cables	23.82	23.82	23.83	23.86¾
AUSTRIA—Par 14.07 cents per schilling.				
Demand	14.10	14.10	14.10	14.12⅝
Cables	14.10	14.10	14.10	14.13⅝
CZECHOSLOVAKIA—Par 2.964 cents per crown (stabilized 33.33 crowns).				
Demand	2.9612	2.9612	2.9612	2.9613
Cables	2.9625	2.9625	2.9625	2.9650
DENMARK—Par 26.8 cents per krone.				
Demand	26.63¾	26.62½	26.62½	26.75
Cables	26.65	26.64	26.64	26.76
FINLAND—Par 2.5193 cents per finnmark.				
Demand	2.52	2.52	2.51¾	2.52
Cables	2.52¼	2.52⅛	2.52	2.52
GREECE—Par 19.3 cents per drachma, nominally stabilized at 1.30 cents.				
Demand	1.29⅝	1.29⅝	1.29¾	1.30¼
Cables	1.29⅞	1.29⅝	1.29¾	1.30¼
HOLLAND—Par 40.2 cents per florin.				
Demand	40.13	40.13⅛	40.13⅛	40.28
Cables	40.17	40.17⅛	40.13⅝	40.27
HUNGARY—Par 17.39 cents per pengo.				
Demand	17.30	17.30	17.30	17.39
Cables	17.30	17.30	17.30	17.39
NORWAY—Par 26.8 cents per krone.				
Demand	26.64¼	26.64	26.63½	26.75
Cables	26.66	26.65¼	26.65	26.76
POLAND—Par 11.22 cents per zloty.				
Demand	11.25	11.25	11.25	11.25
Cables	11.25	11.25	11.25	11.25
PORTUGAL—Par 4.0905 per escudo.				
Demand	4.49	4.49	4.50	4.54
Cables	4.50	4.51	4.51	4.55
RUMANIA—Par .00595 cents per leu (stabilized Feb. 7).				
Demand	.60	.60	.60	.61½
Cables	.60	.60	.60	.61¼
SPAIN—Par 19.3 cents per peseta.				
Demand	14.49	14.45	14.39	16.40
Cables	14.50	14.50	14.40	16.50
SWEDEN—Par 26.8 cents per krone.				
Demand	26.81	26.80	26.78¾	26.80
Cables	26.85¾	26.81½	26.81	26.81
SWITZERLAND—Par 19.3 cents per franc.				
Demand	19.23	19.22½	19.22¾	19.26
Cables	19.24	19.23¼	19.23¾	19.26¾
YUGOSLAVIA—Par 19.3 cents per dinar.				
Demand	1.76	1.76	1.76	1.76¼
Cables	1.76	1.76	1.76	1.76¼

Far East.

CHINA—Cents per silver dollar for Hongkong; per tael for Shanghai and Peking.				
Hongkong—				
Demand	48.00	48.00	48.00	50.19
Cables	48.06	48.06	48.06	50.25
Peking—				
Demand	56.12	56.12	58.25	67.00
Shanghai—				
Demand	57.43	57.56	57.56	66.19
Cables	57.50	57.62	57.62	66.25
INDIA—Calcutta: 36.50 cents per rupee.				
Demand	36.06	36.06	36.06	36.31
Cables	36.06	36.06	36.06	36.37
PHILIPPINE ISLANDS—Manila: Par 50 cents per silver peso.				
Demand	49.63	49.63	49.63	49.50
Cables	49.68	49.68	49.68	49.75
JAVA—Par 40.2 cents per florin.				
Demand	40.12	40.12	40.12	40.23
JAPAN—Par 49.8 cents per yen.				
Demand	45.25	44.76	44.56	46.19
Cables	45.31	44.82	44.62	46.25
STRAITS SETTLEMENTS—Par 56.78 cents per dollar.				
Demand	56.12	56.12	56.12	56.50
Cables	56.25	56.25	56.25	56.62

South America.

ARGENTINA—Par 42.44 cents per Argentine paper dollar.				
Demand	41.97	41.97	42.02	42.25
Cables	42.02	42.02	42.06	42.35
BRAZIL—Par 11.79 cents per paper milreis.				
Demand	11.87	11.87	11.87	11.96
Cables	11.90	11.90	11.90	12.01
COLOMBIA—Par 97.33 cents per gold peso.				
Demand	96.30	96.30	96.30	98.04
CHILE—Par 12.165 cents per gold peso.				
Demand	12.10	12.10	12.10	12.12
Cables	12.15	12.15	12.15	12.18
PERU—Par $4.8665 per pound.				
Demand	4.00	4.00	4.00	4.01
Cables	4.01	4.01	4.01	4.02
URUGUAY—Par 81.6242 per gold peso.				
Demand	97.12	96.87	96.99	102.12
Cables	97.37	97.13	96.75	102.25

Central America.

GUATEMALA—Par $1.00 per quetzal.				
Cables	1.00	1.00	1.00	1.00

Canada.

MONTREAL—Par 100 cents per Canadian dollar.				
Demand	99.30	99.20	99.38	99.75

Mexico.

MEXICO CITY—Par 49.85 cents per gold peso.				
Demand	48.08	48.05	48.00	47.85

BUSINESS WORLD

COMMERCIAL PAPER.

Yesterday.....6 per cent for the best names.
Monday.....6 per cent for the best names.
The quotations are for four to six months' paper.

***

Buyers Here Under Year Ago.

The number of buyers in town in the past week showed a decrease under the corresponding week a year ago. A slight increase over the number reported during the preceding week was disclosed. The buyers registered in the past week were 654, as compared to 816 in the corresponding week a year ago, and 632 in the preceding week, according to the lists published in THE TIMES. The number of buyers listed yesterday was 402, a marked gain over last Tuesday's arrivals, when 187 were reported.

***

Will Show New Bathing Suits.

Although there is more or less of an understanding in the trade that 1930 lines of bathing suits would not be shown to the jobbers before Aug. 1, indications here yesterday were that some of them would be offered to the trade next week. Jobbers are showing more than the usual interest in them this year, due to the unusually active business they have enjoyed and the paucity of their stocks. Nothing definite is known about prices of the new goods, but it was said to be very probable that these would not be higher. In the business now passing, the feature is the continued wholesaler demand for men's speed suits.

***

Approve Standard Top Grading.

Acceptance of government standards in the grading of tops was unanimously approved by the French yarn spinning group of the Wool Institute at their initial meeting held yesterday in the institute offices. Reports showing that sales were in a satisfactory position as compared with production were read by A. D. Whiteside, president of the institute, who presided. Reports on the sales and production in the industry are to be made every week in the future. The group before adjourning went on record as approving work done by the Associated Knit Underwear Manufacturers of America in promoting the use of knitted underwear made from French spun worsted yarns.

***

Fall Glove Styles on Show.

The first showing here of men's Fall glove styles will take place today and tomorrow at the Hotel Lincoln, where a display in charge of W. W. Breslin, merchandising manager of the Associated Glove Crafts, will be put on. The display will be informal, but will contain a wide variety of samples from the leading manufacturers in the industry. It will be staged for the benefit of stylists and fashion experts of the retail stores and will embrace gloves for dress, street and sport wear. Invitations to attend have been sent to many persons whom the display is designed to interest, but it may be viewed by any buyer or stylist who desires to see it.

***

Weather Helps Candy Sales.

Two kinds of candy have benefited particularly from the warm weather experienced during the past month, it was said here yesterday. One is the special packing offered for weekend trips and the other is the type of small package and bar candy that is in active demand at the beaches and parks. The Summer demand for both began earlier than usual this year, and returns from these sources promise to run into record figures. City sales have also kept up well, candy partially taking the place of heavier foods with thousands of consumers. Chewing gum sales have also mounted with the thermometer, and also give promise of reaching new volume records.

***

Drop in Customs Protests.

The annual report, issued yesterday, on the number of cases handled by the United States Customs Court during the fiscal year ended June 30 shows a drop of almost 5,000 in the number of protests filed with the court since last July. The number of cases decided also dropped from 52,047 during the year ended June, 1928, to 46,733 for the year just closed. This is largely accounted for by the interruption of work caused by the transfer of the court from the old to the new building. Other figures showed appeals to reappraisement, filed, 6,631, and decided, 4,826. Appeals for review filed totaled 620 and petitions for remission of additional duty totaled 213.

***

Plan Campaign for Fall Hats.

An advertising campaign, resembling the one conducted recently in the interest of straw hats, is under consideration for next Fall by the Hat Institute, it was learned yesterday. The new campaign is planned to promote Fall models of men's hats produced by the trade. Although no attempt has been made to tabulate the increased sales of straws resulting from the recent campaign, reports from retailers and others were so encouraging that the institute was prompted to consider a similar drive when the new season opens. No definite data has been fixed, however, it was said.

***

To Price Spring Underwear Soon.

A fair volume of business has been done informally here this week in "athletic" types of men's underwear for next Spring, but most of the leading lines of lightweight goods will not be priced until about Aug. 1. Some, however, will be opened next week, and all signs point to liberal early buying. One concern which will show its new goods next week, for example, expects to sell half of its season's production during that period. Indications are that prices will in general show no material change from those now current. Jobbers continue to duplicate on lightweights for the current season, and selling agents expect this to run through most of next month.

***

To Confer on Silk Weighting.

An informal discussion of the silk weighting problem, in which representatives of silk manufacturers and those interested in standardization participated, was held Monday at a luncheon in the Town Hall Club, it was learned last night. At the adjournment of the meeting it was agreed that a conference to consider the problem of weighting would be called, probably toward the end of the present month. The American Standards Association will be asked to arrange the conference, it is understood. Ten persons representing interests involved in the problem attended the luncheon.

***

Gray Goods Affected by Heat.

Trading in gray goods here yesterday was adversely affected by the heat, and the sales put through were neither numerous nor important. Spot printcloth sales included 39¼ inch 64-60s at 7¼ cents, 60-48s at 6¼ cents and 44-40s at 4¾ cents. Second hands sold sheetings, including 39-inch 40-square, 6.15-yard goods at 5¼ cents and 37-inch 48-square, four-yard cloths at 7¼ cents. Eight cents was paid for 37-inch 3.95-yard drills. Trading in carded broadcloths resulted in sales of 100-60s at 10¾ cents, although the better qualities of the goods were held at 10½ cents.

WHEAT PRICES EBB AS TRADERS SELL

Rains in the Canadian Grain Belt Bring a Change in Sentiment.

EXPORT DEMAND IS SLOW

Corn Is Affected by the Action of Wheat and by Weather News and Close Is Lower.

Special to The New York Times.

CHICAGO, July 9.—Local longs were disposed to take profits on wheat, and with some change in the character of the crop comments from the Canadian Northwest prices dropped 2¾ to 3⅜ cents from the early high. The finish was at the bottom with stop loss orders caught on the way down. Net losses for the day were 2⅝ to 2¾ cents.

Winnipeg was easy and lost 1⅞ to 2¾ cents with December leading. Liverpool closed 2 to 2¼ pence higher.

There was a rather pronounced disposition to even up for the American and Canadian Government reports which are due tomorrow afternoon, and some of the locals who have been aggressive on the bull side of late, took the bear side for a turn.

Recent showers in southern Alberta are reported as having checked deterioration, but soaking rains will be needed within a week or there will be a return of the damage talk. Export demand was slow with sales of 250,000 bushels hard Winters and 250,000 bushels Manitobas. Movement of new wheat is rapidly increasing and the basis on red Winter here was lowered 1 to 2 cents as compared with the July.

Primary arrivals today 2,487,000 bushels; week ago 1,626,000 bushels; last year 2,140,000 bushels. Shipments 1,396,000 bushels; week ago 782,000 bushels; last year 1,358,000 bushels.

Corn was affected by the action of wheat and by favorable weather over a good part of the belt, and the close was 1¾ to 2 cents lower with December leading. Cash interests bought September and sold December widening the spread to 4¾ cents, against 3⅜ cents yesterday.

Country offerings were small, and shipping demand light. Argentina has about 100,000,000 bushels of corn remaining for export the balance of the season, according to estimates. Shipments were 621,000 bushels; week ago 577,000 bushels; last year 498,000 bushels.

Oats closed ⅞ to 1¼ cents lower. Rye lost 3⅝ to 4 cents, breaking sharply toward the last with wheat.

Prices for the principal grains were as follows:

Chicago.

WHEAT.

	Open.	High.	Low.	Close.	Prev. Close.	Last Year.
July	1.23⅜	1.23⅜	1.20¼	1.20¾	1.22¾	1.31⅛
Sept.	1.27⅜	1.27⅜	1.24¼	1.24⅝	1.27⅜	1.34⅞
Dec.	1.33⅜	1.34⅛	1.30½	1.30⅝	1.33⅛	1.38⅜

CORN.

July	.95	.95⅜	.93⅜	.93⅜	.95	.95⅜
Sept.	.98½	.98⅝	.96¼	.96⅜	.98	.96⅜
Dec.	.94¼	.94⅝	.92½	.92¾	.94¼	.82⅛

OATS.

July	.43¼	.43⅝	.41¾	.42½	.45¾	.47⅛
Sept.	.44¼	.44⅝	.42¾	.43⅛	.46⅜	.41
Dec.	.40¾	.40¾	.38⅝	.38⅝	.40⅝	.41

RYE.

July	.95	.95⅛	.92½	.92½	.96⅛	1.15
Sept.	1.00⅜	1.00⅝	.97⅛	.97⅛	1.00⅞	1.12⅛
Dec.	1.03⅝	1.06	1.02⅛	1.02⅛	1.05⅝	1.13⅝

PROVISIONS.

Lard—						
July	12.07	12.10	12.07	12.07	12.00	11.97
Sept.	12.30	12.32	12.30	12.30	12.25	12.17
Oct.	12.43	12.45	12.42	12.45	12.40	12.32
Dec.	12.57	12.60	12.55	12.55	12.50	12.35
Dry Salted Bellies—						
Sept.	15.15	15.15	15.10	15.10	----	----
Oct.	15.20	15.20	15.20	15.20	----	----

Minneapolis.

WHEAT.

July	1.24¾	1.24¾	1.21⅝	1.22	1.24¾	1.32⅝
Sept.	1.28	1.28	1.24	1.24½	1.26⅞	1.34
Dec.	1.31¼	1.31¼	1.27½	1.27⅝	1.30¼	1.36¼

Winnipeg.

WHEAT.

July	1.44	1.45	1.41¾	1.41¾	1.43⅝	1.34
Oct.	1.40	1.41¼	1.37½	1.37⅝	1.40¼	1.35⅝
Dec.	1.37¼	1.38⅛	1.34¼	1.34¼	1.37	1.34

OATS.

July	.56⅝	.56⅝	.56	.56	.56⅞	.61⅜
Oct.	.59⅛	.59⅝	.58¼	.58¾	.59⅛	.61⅞
Dec.	.57¾	.57¾	.56½	.56½	.57¼	.62⅛

Cash prices follow:

CHICAGO—Wheat, No. 3 hard, $1.19.

Corn, No. 2 yellow, 96½@97¼; No. 2 mixed, 96@96½.

UNITY OF STANDARDS SOUGHT BY INDUSTRY

Funds for Campaign Will Be Raised by Committee Named by New National Board.

FEDERAL BUREAU GIVES AID

S. K. Burgess, Its Head, Is a Director—Business Leaders Take Part—Big Savings Forecast.

The newly organized board of directors of the American Standards Association, representing many lines of industry, decided at its first meeting yesterday at the headquarters of the association, 29 West Thirty-ninth Street, to start a national campaign of broad scope to encourage industrial standardization. A finance committee will raise funds to press the campaign, the success of which is expected to effect large savings for business. Standardization activities have already brought about "tremendous" economies, the board reported.

Recognized standards for the material and manufacture of products have now been set up or will soon be established, according to a report of the association, for such goods as bed sheets, structural steel, household refrigerators, elevators and plumbing equipment. Even a safety code for window washing is projected.

As an example of practical economy through standardization the case of a company was cited which formerly paid from $50 to $70 a hundred for a certain type of bolt. After the type had been standardized it was possible to purchase the same kind of bolt for $9 a hundred, a saving of more than 80 per cent on the original price.

The committee in charge of the financing campaign to cover future standardization work will consist of Bancroft Gherardi, vice president of the American Telephone and Telegraph Company, who will act as chairman; Quincy Bent, vice president of the Bethlehem Steel Company, and Howard Coonley, president of the Walworth Company.

The board of directors of the association also approved at its meeting an agreement with the United States Bureau of Standards, represented by its director, George K. Burgess, for a plan of cooperation to hasten the formation and acceptance of standards. The Government bureau, according to this plan, will serve primarily those industrial groups which have no satisfactory standardization facilities of their own, helping them to formulate temporary standards designed to meet immediate requirements.

The American Standards Association, on the other hand, will attend particularly to business groups which possess standardization facilities, bringing them together to formulate "American standards" after a consensus has been reached among those primarily concerned, the producers, consumers and distributers. Where feasible, the temporary standards prepared with the aid of the Bureau of Standards will be brought before the American Standards Association for advancement to the rank of "American standards".

The meeting also considered the project to join with the national standardizing bodies of fourteen European countries in the International Standards Association but deferred the matter until the next meeting of the board in order to permit further study of methods of cooperation with the foreign bodies.

The organization of the new board yesterday represented the taking over by industrial executives of work previously in the hands of engineers and scientists only. It was hailed as the formal acceptance by industry of the work of the association.

Besides the three men appointed to the finance committee, members of the board include Matthew S. Sloan, president of the New York Edison Company; L. A. Downs, president of the Illinois Central Railroad; F. E. Moskovics, president of the Improved Products Company; E. J. Sullivan, vice president of the Travelers Insurance Company; C. L. Collins, president of the Reliance Electric and Engineering Company, and Mr. Burgess.

TRADE RULES APPROVED.

Woolens and Trimmings Code Gets Sanction of Federal Commission.

Special to The New York Times.

WASHINGTON, July 9.—Fourteen rules of action adopted at a trade practice conference of the Woolens and Trimmings Industry in New York City last April have been approved by the Federal Trade Commission, but it has refused approval of an additional resolution on terms of delivery and collection.

The rules declared against secret rebates, discriminations in prices tending to create a monopoly and inducing or attempting to induce the breach of a contract between a competitor and his customer.

Defamation of competitors and false or misleading statements concerning a competitor's merchandise were also called unfair methods of business.

Among those from New oYrk registered at the conference were:

Beckerman & Co., Century Silk Company; Cobern Tailors' Trimmings, Inc.; J. F. Douglas & Co., Jacob Falk & Co., N. Fisher Sons & Co., H. Galland & Co., Inc.; Haft & Co., John G. Hardy Corporation, Harwood Company, D. & H. Heidgerd, Keller's Tailors' Trimmings Company, Aaron Krumbein & Sons Co., H. W. Lant & Co., National Woolens and Trimmings Association, O. O. Roberts & Sons, Ltd.; Schoonmaker Bros. & Co., Inc.; S. Stein & Co., Uhlig & Co., E. H. Van Ingen & Co., W. P. Willis & Co., Woods, Lowry & Co., Inc.

BUSINESS NOTES.

The Commercial Factors Corporation yesterday announced the addition of three new accounts, including the Cooper & DeLano Corp., converters; of drapery materials; Thomas Textile Company and the new firm of William Mendelson Company, Inc., handling cotton and rayon fabrics.

NEW INCORPORATIONS

NEW YORK CHARTERS.

Special to The New York Times.

ALBANY, N. Y., July 9.—Ninety new corporations, with an aggregate capitalization of $1,638,200, were chartered today. They include:

Manhattan.

U. S. Sewing Thread Co.—Dutton & Kilsheimer, 217 Broadway..... $25,000
Bonny, Inc., furniture—W. Brunner, 220 Broadway..... 20,000
Bell Machinery Co.—Filed by the company, 138 Centre St..... 20,000
Graham-Stewart & Co., securities—Barbar & Prause, 32 Broadway..... 1,000 shs com
London Beauty Shoppe—N. H. Stone, 25 West 45d St..... 200 shs com
1,082-90 Intervale Corp., realty—A. B. Levis, Long Island City..... 100 shs com
Bedford Service Corp., realty—R. Cohen, 1,440 Broadway..... 20,000
Dicker & Beck, furriers—B. B. Weinberg, 152 West 42d St..... 10,000
185½ Forsyth Street, realty—Blau, Perlman & Rothkopf, 45 4th Av..... 10,000
Bell Outfitting Co., merchandise—N. N. Berger, 277 Broadway..... 20,000
Brimley Corp., textiles—Zalkin & Cohen, 40 Chambers St..... 20,000
Fagnant Realty Corp.—S. Sufrin, 1,328 Broadway..... 5,000
Fairland Industrial Corp., millinery—Newmark & Miller, 154 Nassau St..... 1,000 shs com
American Chenille Mfg. Corp., novelties—L. Schild, 101 Park Av..... 20,000
Harmony Silks Corp.—Glaser & Neumark, 276 5th Av..... 150,000
Grosfeld Realty Corp.—G. V. Grainger, 150 Nassau St..... 10,000
551 West 161st St. Corp., realty—Shapiro Bros., 49 Chambers St..... 10,000
470 East Tremont Av. Corp., realty—McLaughlin & Stern, 15 William St..... 20,000
Mabco Construction Corp., realty—W. M. Kurtz, 280 Madison Av..... 100 shs com
Flo-Ray Smart Shops, apparel—M. Lieberman, 51 Chambers St..... 10,000
Hybern Trimming and Novelty Works—Sherman & Sherman, 225 West 34th St.. 10,000
Monroe-De Luxe Lunch Co.—Schmer & Wechsler, 11 West 42d St..... 10,000
668 Broadway Realty Corp.—Schmer & Wechsler, 11 West 42d St..... 5,000
Baroka Realty Corp.—S. & M. M. Bernstein, 475 5th Av..... 1,500
Peggy Wood Jerseys Corp., apparel—L. M. Berger, 1,440 Broadway..... 25,000
Albern Dress Corp., merchandise—Brodek, Raphael & Elsner, 67 Wall St..... 100 shs com
Eastern Liquities Corp., securities—I. M. Rothman, 11 Park Place..... 20,000
Milleross Shops, Inc., dresses, 238 Broadway..... 200 shs com
Welsig Realty Corp.—E. L. Simon, 291 Broadway..... 100,000
Zittel Press, printing—Barnett & Mintz, 26 Court St., Brooklyn..... 20,000
Great Eastern Cloak Co., apparel—D. Schneir, 200 West 39th St..... 20,000
159-161 East 60th St., realty—Emmet, Marvin & Martin, 48 Wall St..... $20,000 pf, 300 shs com

Telfair Realty Corp.—H. P. Preece, 11 West 42d St..... 5,000
Eastern Haynes Corp., operate Haynes-Manit system—Winston, Strawn & Shaw, Chicago, Ill..... 2,000 shs com
General American Securities—Roosevelt & O'Connor, 120 Broadway..... 2,000
280 Ocean Avenue Corp., realty—Pfeiffer & Crames, 15 East 31st St..... 10 shs com
H. Price Motor Cars, garage business—E. Morgan Hider, 1,440 Broadway..... 20,000
Casino Credit Clothing Corp.—E. Ramirez, 331 Madison Av., Manhattan..... 10,000
Nassau Management Corp., securities—Burke & Burke, 72 Wall St..... 200 shs com
Acar Manufacturing Co., repair cars—Haskell, Lyon, Stevens & Block, 50 Broadway..... 200 shs com
Eldor Realty Corp.—H. Wylan, 11 Park Place..... 20,000
Karn Holding Corp., securities—S. Forscher, Times Square..... 200 shs com
M. F. Security Corp., realty—L. D. Schwartz, 150 Nassau St..... 200 shs com
Popular Priced Clothing House, clothing—Goldstein & Goldstein, 201 Broadway.. 10,000
Tucker Holding Corp., securities—A. Rosenbaum, 36 West 44th St..... 100 shs com
Bon Service, garage—M. H. Rose, 132 Nassau St..... 10,000
74th St. Restaurant Co.—J. D. Stephanidis, 27 William St..... 10,000
Pacific Land Products and Grocery Co.—C. R. Teller, 25 Park Row..... 10,000
Pertussin Chemical Co.—A. B. Cohen, 97 Cedar St..... 10,000
Hangerette Folding Box, Ltd.—M. Perimutter, 261 Broadway..... 20,000
Sandwich Shop, Inc.—Waldman & Lieberman, 370 Broadway..... 20,000
Electro Plating Co., metals—M. J. Sherwin, 11 Park Place..... 1,000
Cole Electric Products Co., machinery—H. Goldman, 120 Broadway..... 200,000
Edna Dress Co., apparel—L. Mendelson, 1,440 Broadway..... 200 shs com
Edward Sheridan & Co., stock brokerage—Feldman & Cohen, 27 Broadway..... 6,000
Crispo & Sons, fruits—L. Blumbarg, 238 Broadway..... $150,000 pf, 1,500 shs com
Ivakos Lunch—S. Goodman, 1,560 Broadway..... 100 shs com
New Progress and Bronze Corp., minerals—J. B. Coppola, 280 Broadway..... 200 shs com
Thrift Plan of New York, Inc., investments—70 Wall St..... 100 shs com
Glass Specialty Co.—D. L. Sprung, 7 East 42d St..... 10,000
Flinton Holding Corp., merchandise—W. Calleh, 342 Madison Av..... 1,000
Penfield Realty Corp.—S. I. Golleb, 1,440 Broadway..... 100 shs com

Bronx.

Zimblum Realty Corp.—Propper & Lichtig, 3327 East 149th St..... $5,000
Five Two Eight Morris Corp., realty—A. Aronstein, 80 Maiden Lane..... 2,000
Finman Realty Corp.—S. W. Fleischer, 253 5th Av..... 10,000
A. and M. Taxi Corp.—I. Horowitz, 33 Union Square..... 10,000

Brooklyn.

E. and C. Restaurant—E. Elgg, 1,431 Broadway, Manhattan..... 100 shs com
Tam Realty Corp.—N. Spivak, 15 Park Row, Manhattan..... 100 shs com
Avenue Z Holding Corp., realty—A. Carr, 347 Madison Av., Manhattan..... 100 shs com
Max Hoffman Holding Corp., realty—M. H. Elmhorn & Co. 27 William St., Manhattan..... 10,000
Highway Produce, foodstuffs—H. J. Perlin, 291 Broadway, Manhattan..... 4,000
Clermont Building Corp., realty—W. Walzer, 16 Court St..... 20,000
Weintraub's Son Wrecking Corp.—S. Fine, 165 Broadway, Manhattan..... 20,000
Burghman & Steinfeld, realty—Bohrman & Steinfeld, 215 Montague St..... 1,000
Ridge Filling Station, garage business—E. Metzger, 215 Montague St..... 20,000
Parkedith Realty Corp.—S. S. Eisenberg, 1,133 Broadway, Manhattan..... 10,000

Queens.

Allrex Realty Corp.—S. Rosenthal & C. Diringer, 16 Court St., Brooklyn..... $20,000
Windsor-Oceanside, Jamaica, realty—L. Cohen, Jamaica..... 10,000

Other Localities.

Brocton Shifter Machine Co., Troy, make potato chip machinery—Hayner, Ward & Smith, Troy..... $200,000
100 University Av. Corp., Syracuse, realty—Matteracn, Quinn, Higgins & Tierney, Syracuse..... 20,000
Elite Lubricating Co., Rome—E. A. Welty, Rome..... 5,000
Northwest Garage Corp., Bedford—J. J. Walsh, Yonkers..... 300 shs com
Cash and Carry Dry Cleaners, Syracuse—Cohen & Levy, Syracuse..... 100 shs com
Prizmatex Process Co., Jamestown, photography—Dahmen & Brunstrom, Jamestown..... 100 shs com
E. and G. Operating Corp., Mount Vernon, securities—Monfried & Warner, 1,440 Broadway, Manhattan..... 25,000
Rayson Management Corp., Rochester, securities—Hubbell, Taylor, Goodwin & Moser, Rochester..... 250,000
Zenith Petroleum Corp., Buffalo—Cohn, Franchot, Runals & Robillard, Niagara Falls..... 7,500 shs com
Harlem-Kensington Corp., Buffalo, realty—A. G. Weinberg, Buffalo..... 50 shs com
Pitney & Mead, New Rochelle, garage business—P. M. Crandell, 233 Broadway, Manhattan..... 10,000
Ideal Restaurant, Albany—Mills & Mills, Albany..... 200 shs com

NEW JERSEY CHARTERS.

Special to The New York Times.

TRENTON, N. J., July 9.—These charters were filed today:

Michael Saggese, Inc., Montclair, contractors—Chester C. Beekman, Montclair..100 shs com
M. V. Construction Co., Montclair—C. Beekman, Montclair..$100,000 pf, 150 shs com
Hankins Painting Co., Princeton—John P. McCarthy, Trenton..... 100 shs com
Union Graham-Paige, Inc., Newark, automobiles—Vreeland & Vreeland, Newark.. $125,000
The Peoples Medical Laboratory, New Brunswick, drugs—Nathan Rosenfeld, New Brunswick..... 5,000
Tauber Bros., Inc., Jersey City, builders—Saul Nemser, Jersey City..... 100 shs com
Tremont Estates, Inc., Newark, realty—Cantille & Scuorze, Newark..... 100,000
Paterson Busy Bee, Inc., 5c. to $1 store, Paterson, deal in merchandise—Filed by the company..... 50,000
Rippen Realty Corp., Keyport—Henry K. Goldenbock, Perth Amboy..... 100,000
Martens Confectionary, Inc., East Orange—Howe & Davis, Orange..... 100 shs com
Marvalson, Inc., Hoboken, realty—J. Raymond Tiffany, Hoboken..... 50,000
Holland Associates, Inc., Newark, realty—Isaac Fleischman, Newark..... 100,000
Leinwand Corp., Lake Hopatcong, hotel—A. S. Jaffer, New York..... 50,000
Cranford High-Grade Market, Roselle Park, deal in tropical fruits—Nicholas Tomasulo, Roselle Park..... 100,000
Creldim Holding Co., Newark—Louis J. Platt, Newark..... 2,500 shs com
All-O-Mat Corp., Paterson, restaurant—Freeman & Freeman, Paterson..... 100,000
The Central Lines Transport Co., Inc., Jersey City—Wall, Haight, Carey & Hartpence, Jersey City..... 100,000

DELAWARE CHARTERS.

Special to The New York Times.

DOVER, Del., July 9.—These charters were filed today:

Briemaid Hosiery Co., Inc., Wilmington, Del., bleachers and dyers of fabrics—Corporation Trust Company of America..... 125,000 shs com
Central Park Mines Co., Wilmington, Del.—Corporation Trust Co. of Amer.. $2,000,000
General Loading Corp., New York, N. Y., patents—Oram T. Wharton, Dover.. 1,000,000
Sanitary Farm-Dairies, Inc., Wilmington, Del.—Corporation Trust Company of America..... 15,250 shs com
Hanover Investment Corp., Bronx, N. Y., stocks, bonds—Corporation Trust Company of America..... 11,000 shs com
Mucar Forwarding Corp., New York, N. Y., transportation—Oram T. Wharton, Dover, Del..... 500,000
S. A. Scherer, Inc., Dover, Del., motor vehicles—United States Corp. Co..... 10,000 shs com
The Willmere, Inc., Wilmington, Del., hotels, apartments—Corporation Trust Company of America..... 10,000 shs com
The Apex Corp., Dallas, Texas, patents—Colonial Charter Company..... $50,000
Standard Tests Co., Wilmington, Del., patents—Colonial Charter Company..... 200,000
Feltens 103 Per Cent Service Stations, Inc., Wilmington, Del.—Franklin L. Mettler, Wilmington, Del..... 100,000
General Fixed Products Corp., Inc., Wilmington, Del., milk and poultry—Franklin L. Mettler, Wilmington, Del..... 100,000
Midwest Amusement Corp., Brooklyn, N. Y., theatres—Corporation Trust Company of America..... 2,000 shs com
Sunset Elevator Co., Wilmington, Del., mills, silos, cotton compresses—Corporation Trust Company of America..... 50,000
Wilro Realty Corp., Wilmington, Del.—Franklin L. Mettler, Wilmington, Del.. 50,000
Pollock, Segal, Inc., Philadelphia, Pa., realty—George C. Herring Jr., Wilmington, Del..... 1,000 shs com
Gulf Barge and Towing Co., Inc., Dover, Del.—United States Corp. Co..... 1,000 shs com
Beaver County Motor Co., Pittsburgh, Pa., automobile sales agency—Capital Trust Company of Delaware..... 25,000
Home Projection Co., Dover, Del., meats—Capital Trust Co. of Delaware..... 25,000
Guardian Financial Corp. of Monaeden, Dover, Del., finance and investment—Capital Trust Company of Delaware..... 250 shs com
Utility Engineering and Construction Co., Ltd., Wilmington, Del.—Corporation Trust Company of America..... 320 shs com
The Italian American Citizens' League, Inc., Wilmington, Del., charitable aid to members—Filed by the company, Wilmington, Del..... No capital stock

ARRIVAL OF BUYERS

Arriving buyers may register in this column by telephoning LACkawanna 1000.

AKRON—A. Polsky Co.: Mrs. P. McConnell, thrift shop; 1,200 Bway (Hahn Dept. Stores).

ALBANY—Miller-Wohl Co.: L. Pulvers, close-outs waists coats; 455 7th Av.

ALLENTOWN—Hess Bros.: Mrs. M. M. Purcell, infants' wear; 111 West 42d (F. Atkins).

ALLENTOWN, Pa.—H. Leh & Co.: E. J. Carpenter, ready-to-wear; Imperial.

ALLENTOWN—Ross Stores, Inc.: Miss Gordon, low end navy georgettes; 1,107 Bway.

AMARILLO, Texas—White & Kirk: Miss R. Kirk, ladies' children's ready-to-wear; 132 W. 31st (J. Unna).

AMARILLO, Texas—Regent's: S. J. Braunig, jobs summer dresses, fall coats, dresses; 112 W. 38th (J. Hartbiay, Inc.), 17th floor.

ANDERSON, S. C.—B. Fleishman & Bro.; C. Fleishman, shoes, clothing, furnishings; 16 W. 33d (Bregman & Dreyspool).

BALTIMORE—Lurie's: J. Lurie, pony muskrats; 112 W. 38th (J. Hartbiay, Inc.), 17th floor.

BALTIMORE—Hutzler Bros. Co.: E. N. Delahay, div. mdse. mgr.; C. Hutzler, women's, misses' coats; Miss Perkins, sport wear; Mrs. Blakeman, women's, misses' dresses; Miss M. Kuehe, lingeries; S. Rosenstock, men's furnishings; Miss M. Phillips, toilet goods; 1,440 Bway (Assoc. Mdse. Corp.).

BALTIMORE—O'Neill & Co.: Miss M. A. Dischinger, girls', juniors' coats, dresses, millinery; Miss E. Gocking, infants' wear; 1,440 Bway (Hahn Dept. Stores).

BALTIMORE—The Hub; Miss Saunders, close-outs, women's stout dresses; 128 W. 31st (Kirby, Block & Fischer).

BALTIMORE—National Wholesale Millinery Co.: B. Meyer, ladies' hats; 15 W. 38th (Room 601).

BALTIMORE—Schleisner Co.: J. Rappaport, inexpensive dresses; McAlpin.

BEAUMONT, Texas—White House: D. 3. Co.; C. F. Graham, ladies' coats, suits, dresses, ready-to-wear, millinery; 101 W. 31st (McGreevey, Werring & Howell).

BINGHAMTON—A. R. Swartz Co.: S. Grosse, representing; 463 7th Av. (Mdse. and Research Bureau).

BINGHAMTON—Resnick's; Mr. Cohen, jobs, white coats; 128 W. 31st (S. Hoffman).

BISBEE, Ariz.—Levy Bros. & Co.; C. S. Levy, gen. mdse.; 132 W. 39th (J. Hartbiay, Inc.); 17th floor.

BOSTON—Gilchrist Co.; Miss Stinecipher, samples infants' wear; 12 W. 32d; Mrs. Canfield, dresses; Miss Rice, dresses; 128 W. 31st (American Retailers, Inc.).

BOSTON—Parke, Snow, Inc.; Miss J. Gilleas, jobs, ready-to-wear; basement; 103 W. 39th (C. E. May Co.).

BOSTON—Houghton & Dutton Co.; Miss E. Minahan, girls' wear; 128 W. 31st (Kirby, Block & Fischer).

BOSTON—Wm. Filene's Sons Co.: upstairs: Miss Carroll, misses' cheaper coats; Miss Myers, juniors' coats; dresser Miss Shea, children's coats, dresses; Mr. Roberts, bathing suits; Mr. Davis, men's specialty clothing; Mr. McCarthy, men's furnishings; basement; Mr. Kaelke, jobs, cheaper coats; Mr. Kiley, jobs, cotton dresses; Miss McCarthy, negligees; 1,440 Bway.

BOSTON—Jordan Marsh Co.; Mrs. R. Wright, misses', juniors' wear; W. B. Pratt, boys' clothing; 1,440 B'way (Hahn Dept. Stores).

BOSTON—C. F. Hovey Co.: Miss Seiden, household linens; 1,440 B'way (Hahn Dept. Stores, Inc.).

BOSTON—R. H. White Co.: Miss A. Slobodkin, assistant girls' and juniors' apparel; 1,440 B'way (Assoc. Mdse. Corp.).

BOSTON—Conrad & Co.: Miss V. Gilman, silk blouses, sweaters; 455 7th Av. (Mdse. and Research Bureau).

BRIDGEPORT—The D. M. Read Co.: Mrs. D. T. Henderson, bathrobes, house dresses, petticoats, kimonos, sportswear, skirts, negligees, waists; S. Conover, corsets; Miss K. Hinton, juniors' ready-to-wear; Miss J. Hemingway, inexpensive ready-to-wear; Miss H. L. Spinning, infants' wear, toys, nursery; Miss Simmons, A. Dalton, jewelry, silverware, optical goods, umbrellas, candies; 20 W. 33d (D. G. Alliance).

BRIDGEPORT—Caesar Misch, Inc.: M. Walder, jobs white coats; 128 W. 31st (S. Hoffman).

BUFFALO—Flint & Kent; W. R. Winternote, dress goods, silks, patterns; 11 W. 42d (F. Atkins).

BUFFALO—E. W. Edwards & Son: A. G. Wilke, wash goods, silks, linens, notions; Martinique.

BUFFALO—Wm. Henger Co.: E. J. Backes, shoes; 17 E. 20th (Assoc. D. G. Corp.), 3d floor.

BUTLER, Pa.—J. S. Cohen Co.: J. S. Cohen, jobs Summer dresses, new Fall coats, dresses; 112 W. 38th (J. Hartbiay, Inc.), 17th floor.

CEDAR RAPIDS, Iowa—Killian Co.: G. W. Higbee, women's, men's, children's shoes; 105 Grand (Jay & Co.).

CHARLOTTE, N. C.—J. B. Ivey Co.: Miss B. Hunsuck, underwear, negligees, corsets, house dresses; Mrs. D. N. Montgomery, infants', children's wear; Mrs. R. Rogers, millinery; Miss E. Gocking, infants' wear; L. A. Doxey, silks; D. L. Resce, toys; Mrs. E. Wiseheart, assisting; P. Cohen, jobs ready-to-wear, basement; 128 W. 31st (Kirby, Block & Fischer); Research Assn.

CHICAGO—L. Klein: Mr. Diamond, carpets, rugs; 27 W. 33d (Fellows Buying Co.).

CHICAGO—Goldblatt Bros.: Miss Hanson, jobs ladies' dresses; 115 W. 40th (B. F. Levis).

CHICAGO—A. R. Counselbaum; Fall dresses; 1,107 B'way (Assoc. Mdse. Corp.).

CHICAGO—Harry Goldstein; new Fall children's, juniors' dresses, Fall women's, misses' dresses; 128 W. 31st (S. H. Albin).

CINCINNATI — Smith-Kasson Co.: O. L. Streutker, mdse. mgr.; Miss R. Rogers, cheaper dresses, sportswear; Miss A. Rosenzweig, misses', juniors' wear; Mrs. M. McCreary, infants' wear; Miss E. Wable, underwear, house dresses; 128 W. 31st (Weill & Hartmann).

CINCINNATI—Weshman Bros. Brower Co.: E. J. Welshaum, men's neckwear; McAlpin.

CLEVELAND—Wm. Taylor Son & Co.: upstairs—W. E. Miller, div. mdse. mgr., ready to wear; Miss K. Tiernan, silk underwear, negligees; Miss K. Quayle, hosiery; Miss E. Boeckerstette, gloves; Mrs. B. Downing, leather goods; Miss M. Murphy, laces, trimmings, handkerchiefs; Mrs. M. Wamser, juniors' wear; Miss M. Behm, art needlework; basement—E. C. Wingenbach, millinery; C. Wren, women's coats, dresses; Miss F. Lawson, infants' wear; 1,440 B'way.

CLEVELAND—C. G. L. Knitwear Co.: C. G. Lampl, yarns, wool, silk piece goods; Pennsylvania.

COLUMBUS—The Fashion; J. Ryan, jobs, dresses; 128 W. 31st (Kirby, Block & Fischer).

DALLAS—Perkins D. G. Co.; J. Summers, notions; G. B. Bogart, silks, woolens; 72 Leonard (Wholesale Service Co.).

DALLAS—Darling Dress Co.: H. Cohen, piece goods; Hotel Lincoln.

DALLAS—Albert Neckwear Co.; H. Cohen, tie silks; Hotel Lincoln.

DALLAS—Headcraft Cap Co.; H. Cohen, cap woolens; Hotel Lincoln.

DAVENPORT—M. L. Parker Co.: C. A. Blackman, women's underwear, infants', children's wear; 128 W. 31st (Kirby, Block & Fischer).

DAYTON—Rike-Kumler Co.: Mrs. Arnold, girls' wear; 1,440 B'way (Assoc. Mdse. Corp.).

DENVER—S. T. Lewis & Son; Miss N. Gardner, millinery, sport wear; 455 7th Av. (Mdse. & Research Bureau).

DES MOINES—Miller-Wohl Co.: S. Ohrbach, close-outs white coats; 455 7th Av.

DETROIT—Crowley, Milner & Co.: upstairs, Mrs. R. West, junior miss coats; A. Myers, women's better coats; F. Norris, women's stout dresses; basement, A. King, cheaper suits, pants; J. O'Toole, men's furnishings; Mrs. E. Williams, muslin underwear for misses, women; L. Harris, women's house dresses, rayon underwear; 455 7th Av. (Room 900).

DETROIT—J. L. Hudson Co.; upstairs: Mr. Platt, div. mdse. mgr.; Miss N. Washburn, trimmed millinery; Miss Beckingsal, untrimmed millinery, trimmings; Mrs. Tauft, sport wear; Miss Taylor, Fall ensembles, suits; Miss Glass, women's better dresses; Miss L. Kimball, Miss Davis, women's cheaper dresses; Miss Costello, misses' better coats; Miss Hatch, misses' better dresses; Miss Warner, Miss Berger, misses' cheaper dresses; Miss Ash, asst., juniors' wear; Miss Fitzgibbon, children's wear; Miss J. Fortener, children's furnishings; Miss Cavanagh, infants' wear; Miss A. Murphy, negligees; Miss Anderson, assistant; fine clothing; Miss Lee, cheaper dressing; Miss K. Hinton, juniors' ready-to-wear; Miss J. Hemingway, inexpensive ready-to-wear; Miss H. L. Spinning, infants' wear, toys, nursery; Miss Simmons, A. Dalton, jewelry, silverware, optical goods, umbrellas, candies; 20 W. 33d (D. G. Alliance).

DETROIT—Ernst Kern Co.: T. J. Murray, coats, sports wear, basement; 240 Madison Av.

DETROIT—H. Bauer's: H. Bauer, Fall dresses; 155 W. 36th (Seiff-Weiner Buying Corp.).

DETROIT—National Silk Co.: R. Buckley, rayon smocks; 463 7th Av. (Hand-Delaney Co., Inc.).

DOUGLAS, Ariz.—Levy Bros. & Co.: J. Levy, gen. mdse.; 112 W. 38th (J. Hartbiay, Inc.), 17th floor.

DURHAM, N. C.—Tilley's, Inc.: A. P. Tilley, gen. mdse.; 112 W. 38th (J. Hartbiay, Inc.), 17th floor.

EAST LIVERPOOL, Ohio—Rose Stores, Inc.: R. Greenberg, jobs low-end dresses, basement mdse.; 1,107 Bway.

EASTON, Pa.—Weiner's: J. Schiff, ladies' coats, dresses; 112 W. 38th (J. Hartbiay, Inc.), 17th floor.

FORT SMITH, Ark.—Berry D. G. Co.; T. B. Norris, women's ready-to-wear; 48 Leonard (Cassen & Tannenbaum).

FORT WORTH—Monnig D. G. Co.: L. A. McGee, silks; 128 W. 31st (Kirby, Block & Fischer).

GADSDEN, Ala.—I. Saks Clothing Co.: J. Saks, jobs, white coats; 128 W. 31st (S. Hoffman).

GALVESTON—R. I. Cohen Co.; F. Zander, women's wear; 128 West 31st (Kirby, Block & Fischer).

GLENS FALLS, N. Y.—Merkel & Gelman; Mr. Goodson, jobs, white coats; 128 W. 31st (S. Hoffman).

GREAT FALLS, Mont.—M. W. Sullivan; W. Sullivan, ready to wear; millinery; 112 W. 38th (J. Hartbiay, Inc.), 17th floor.

GREENSBORO, N. C.—Meyer Co.: B. H. Klein, basement mdse.; 1,440 Bway (Hahn Dept. Stores).

HARRISBURG—Bowman & Co.: T. P. McCubbin, mdse. mgr.; 19 West 34th (Angerman & Co.).

HUNTINGTON, W. Va.—Watts, Ritter Co.; E. P. Lawson, silks, wash goods, domestics; 72 Leonard (Wholesale Service Co.).

INDIANAPOLIS—L. S. Ayres & Co.: Mrs. Fitzgerald, underwear, negligees, slips, house dresses; C. W. Reeman, imported toilet goods; 1,440 Bway (Assoc. Mdse. Corp.).

INDIANAPOLIS—H. P. Wasson & Co.: Mrs. Carthy, negligees; 1,440 Bway.

JACKSONVILLE—Cohen's: Mrs. R. Wright, misses', juniors' wear; W. B. Pratt, boys' clothing; 1,440 B'way (Hahn Dept. Stores).

JACKSONVILLE—Saunders Bros.: M. Saunders, S. Saunders, ready-to-wear; Pennsylvania.

JOHNSTOWN, Pa.—The P. B. Mayrane Store, Inc.; C. D. Bixby, silks, luggage; Pennsylvania.

KANSAS CITY—Smith, McCord & Townsend; H. W. Austin, dress goods, silks, percales, linings; 72 Leonard (Wholesale Service Co.).

LANCASTER, Pa.—M. T. Garvin & Co.: Miss E. M. Singleton, knit underwear, laces, embroideries, ribbons; 333 7th Av.

LEWISTOWN, Pa.—Lurie's; W. Lurie, sweaters, jackets; 112 W. 38th (J. Hartbiay, Inc.); 17th floor.

LINCOLN, Neb.—Miller-Wohl Co.: M. Wasserman, ready-to-wear; Pennsylvania.

LITTLE ROCK—S. Grundfest Co.; S. Grundfest, gen. mdse.; 119 W. 40th (F. Lilienthal & Co.).

LOUISVILLE—Samuels Bros.: M. Samuels, S. Samuels, ready-to-wear; Pennsylvania.

LYNN, Mass.—The P. B. Mayrane Store, Inc.; C. D. Bixby, silks, luggage; Pennsylvania.

MILWAUKEE—Gimbel Bros.; J. Sarner, coats, dresses; Miss A. Biets, children's, juniors' wear; 120 W. 32d.

MINNEAPOLIS—Dayton Co.; Miss Coleman, juniors' coats, dresses; Miss Wicklund, lingerie, robes; 1,440 Bway (Assoc. Mdse. Corp.).

MINNEAPOLIS—The Leader, Inc.: P. A. Hannon, dress goods, silks, linens, wash goods, woolens; 119 W. 40th (F. Lilienthal & Co.).

NEW BEDFORD, Mass.—New Bedford D. G. Co.; A. J. Menard, men's, boys' clothing; 20 W. 33d (D. G. Alliance).

NORFOLK, Va.—O. K. Outfitters; I. Greenberg, Fall dresses; 421 7th Av. (Merchants Buying Co.).

NORFOLK, Va.—Nagle Bros.; Mr. Nagle, Fall dresses; 421 7th Av. (Merchants' Buying Co.).

NEWPORT NEWS, Va.—Nachman Dept. Store; Mrs. B. Harper, ready-to-wear; 128 West 31st (Kirby, Block & Fischer).

OMAHA—Byrne & Hammer D. G. Co.; F. J. Turansky, drapery, holiday linens; 72 Leonard (Wholesale Service Co.).

PHILADELPHIA — Blauner's: Mr. Litton, coats, cheaper Spring coats; 128 W. 31st (S. Hoffman).

PHILADELPHIA — Gimbel Brothers: A. Lowenthal, close-outs, women's silk dresses; 116 W. 32d.

PITTSBURGH—Gimbel Brothers; Miss M. E. Knight, sportswear; 116 W. 32d.

PITTSBURGH—Radbord Bros.; H. Radbord, shirts; Pennsylvania.

PITTSBURGH—Kaufmann's Dept. Stores: Miss D. Beglin, children's dresses; A. H. McKenzie, linens; Miss A. Hobbs, men's, boys' sweaters; Miss H. Griffin, drugs; 1,440 Madison Av.

PITTSBURGH—Gimbel Brothers: J. Feaney, coats, furs; Miss M. E. Knight, sportswear; Miss E. Michael, misses' coats; Miss R. Brown, misses' dresses; 120 W. 32d.

PITTSBURGH—Frank & Seder, Inc.: M. Rogan, jobs girls' sheer dresses 7-14; 112 West 38th (National Dept. Stores, Inc.).

PITTSBURGH—A. J. Mansmann Co.: A. J. Mansmann, representing; 1,170 Broadway (Ahrens, Smith & Ferguson).

PITTSFIELD, Mass.—Eagles Bros.; J. H. Sisman, ready-to-wear; 128 West 31st (American Retailers' Inc.).

PORTLAND, Me.—Eastman Bros. & Bancroft; G. H. Eastman, infants' wear, ready-to-wear; Miss Loud, women's dresses; 20 W. 33d (D. G. Alliance).

PORTSMOUTH, Ohio—The Fashion; W. Atlas, ready-to-wear, millinery; 455 7th Av. (Hart, Flanagan & Co.).

PROVIDENCE—The Outlet Co.: M. Fuld, wash goods; 119 W. 40th (F. Lilienthal & Co.).

PROVIDENCE—Outlet Co.: T. Loebenberg, silks, dress goods, linings; 119 W. 40th (F. Lilienthal & Co.).

PUEBLO, Col.—Crowley-Beggs D. G. Co.; W. D. Young, ready-to-wear; 240 Madison Av. (Syndicate Trading Co.).

READING—Ross Stores, Inc.: Miss Gold, low-end navy georgettes; 1,107 Bway.

RICHMOND, Va.—Star Clothing Co.: Mr. Schwartz, women's Fall dresses; 101 W. 31st (Howard Buying Syndicate).

ROCHESTER—B. Forman Co.: Miss E. Pretty, women's dresses; Miss L. Jackson, better dresses; Miss J. E. Mathes, juniors', misses' wear; Miss M. Verhoeven, girls' wear; 1,440 Bway (Assoc. Mdse. Corp.).

ROCHESTER—R. V. Deverlan, rugs; Brostell.

SALT LAKE CITY—Auerbach Co.; N. J. Friedman, Fall ready-to-wear; 333 7th Av. (J. M. Sissins, Inc.).

SAN ANTONIO—August & Friend, Inc. (wholesale); J. A. Friend, A. M. August, ladies' Fall dresses coats; Hotel Astor.

SAN ANTONIO—Joske Bros.; Miss L. Binford, sportwear; J. F. Buck, hosiery, underwear, gloves; 1,440 Bway (Hahn Dept. Stores).

SAN FRANCISCO—The Emporium; Mrs. M. Creegan, women's cheaper dresses; Mrs. M. Risse, misses' cheaper dresses; 1,440 Bway (Assoc. Mdse. Corp.).

SCRANTON—F. L. Crane; Miss C. L. De Wilde, furs; Breslin.

SCRANTON—Cleland & Simpson Co.; Miss S. McCraw, ready-to-wear; 240 Madison Av.

SEATTLE—MacDougall Southwick Co.; M. C. Reynolds, girls' infants' wear, dolls; 23 E. 26th (W. T. Knoff).

SHREVEPORT, La.—Lee-Baker D. G. Co.; G. E. Leland, notions, holiday goods; 48 Leonard (Beach, Meyer & Kuhlenberg).

ST. JOSEPH—Tootle, Campbell D. G. Co.; J. H. Bolen, neckwear; C. F. Waller, underwear; C. G. Lindbeck, ready-to-wear; 72 Leonard (Wholesale Service Co.).

ST. LOUIS—Sicher & Groom Co.; Morton Sicher, ladies' Fall dresses, coats; 156 W. 34th (B. S

BUSINESS RECORDS

BANKRUPTCY PROCEEDINGS.

SOUTHERN DISTRICT.

Petitions Filed—Against

VERIBEST CAFETERIA, INC., 926 Broadway. By Fink Baking Corp., for $500; Sam Mann, Inc., $150; Raisin & Levine, Inc., $400.

M. & B. PANKOWITZ, hardware, 215 East 204th Street. By Manhattan Enameled Ware Co., Inc., for $134; Atlas Tinware Co., Inc., $214; Manhattan Jobbing House, Inc., $156.

Petitions Filed—By

MAX FRANKEL, importer of toys and novelties, 258 Fifth Avenue. Liabilities, $80,072, mainly contingent on accommodation notes of G. Frankel & Son; no assets. Principal creditors listed are Resource Holding Company, $31,200; Greenwich Bank, $18,000; Bank of Manhattan, $9,000.

Receivers Appointed.

SALMON, WEED & CO., INC., investment securities, 63 Wall Street, Irving Trust Company appointed by Judge Knox.

PARAMOUNT JEWELRY CORPORATION, 71 Nassau Street, Irving Trust Company appointed, under $500 bond, by Judge Thacher. Liabilities, about $10,000; assets, about $5,000.

Schedules Filed.

GERSHMAN BROS., furs, 146 West Twenty-sixth Street. Liabilities, $46,417; assets, $4,675, exclusive of insurance policies. Principal creditors listed are M. Wulfsohn & Co., $4,125, secured; Pertschuk & Co., $1,010; Henry Ende, $2,937; Kruskal & Kruskal, $2,750; Chaffin & Lyons, Inc., $2,976.

EASTERN DISTRICT.

Petitions Filed—Against

JAMES J. LORENSON, builder and contractor, 43-35 189th Street, Auburndale, L. I. By Abraham Sachs for $4,654.85.

Petitions Filed—By

MARTIN H. A. ZINNER, clerk, 20 Cornelia Street, Brooklyn. Liabilities, $10,823; assets, $1,000.

MARY FRATI, also known as Agnes Frati, housewife, Lincoln Avenue, Franklin Square, Hempstead, L. I. Liabilities, $7,845; no assets.

AUGUSTUS FRATI, builder, Lincoln Avenue, Franklin Square, Hempstead, L. I. Liabilities, $11,836; no assets.

PETER ROBOTTI, doing business as Ditmars Delicatessen, 24-18 Ditmars Boulevard, Astoria, L. I. Liabilities, $7,535; assets, $6,516.

IN OTHER DISTRICTS.

Special to The New York Times.

ROCHESTER, N. Y., July 9.—Lewis E. Bartlett, a garageman, of Springwater, filed a petition in bankruptcy today, with liabilities listed at $12,897.71, assets at $15,280 and secured claims at $8,086.87.

Special to The New York Times.

UTICA, N. Y., July 9.—Nicholas Bozor, manager of a gas station, Watervliet, filed a petition in bankruptcy, with liabilities of $18,702 and assets of $128.

Special to The New York Times.

CHICAGO, July 9.—Petitions in bankruptcy filed here today included:

B. G. Goldsmith, clerk, voluntary; liabilities, $6,588; assets, $300.

JUDGMENTS.

Filed yesterday, the first name being that of the debtor:

In New York County.

Amerman, Henry—E. M. Morrison....$113.95
Aral Building Corp., A. Samuelson, A. Schwartzman and Harry Fink—A. Edelson, et al. $355.67
Aram Realty Corp.—I. Allen $1,129.05
Aldrich, Spencer and Bankers Trust Co., trustee—City of N. Y. et al., costs..$167.60
Antonacchio, Guy—S. Billig $534.60
Brown, Harry—Town Talk Dresses, Inc. $221.20
Brouner, Jacob—Frank L. Burns Coal Co., Inc. $166.60
Beneleon Realty Corp.—Frank L. Burns Coal Co., Inc. $580.20
Brown, Elva—Bloomingdale Bros., Inc. $117.70
Barry, Rutledge B.—A. I. Scott....$145.80
Bove, Angelo—Burns Bros. $658.98
Burger, Saul F.—Benenson Building Corp. $615.75
Barker, Jane C., and Annie M. Marshall—New System Plumbing Co., Inc....$1,634.53
Brussell, D. Karns & Co., possession of chattels or $2,284.03
Benners, A. Paul—L. Barth & Co., Inc. $189.31
Blackwell, Juliet A.—Gimbel Bros., Inc. $197.06
Chambers, David W.—Florsheim Holding Corp. $1,528.40
Carl Frank Co., Inc.—E. F. Keating Co. $308.51
Cenci, Federico—Venetian Contracting Co., Inc. $853.85
Daly, M. Kathryn—Oppenheim, Collins & Co. $100.42
D. & E. Construction Corp., and David Linder—Howard Coal & Coke Co.,....$961.54
De Lyon Howth & Co., and J. De Lyon Howth—E. Q. Van Dyke....$626.88
Edward H. Dennis, Inc.—A. E. Pearlman, et al. $123.24
Fabrizzi, Silvio, and Macolata—H. L. Reuber. $228.70
Fidelity and Deposit Co. of Md.—J. L. Mott Iron Works $6,274.10
Fink, Nat A.—N. Y. Title and Mortgage Co. $326.04
451-455 Grand St. Corp. and Sevastian Smigel—Heating and Plumbing Finance Corp. $306.31
Fulton Securities Co.—J. Farjeon $39,237.75
Gangitano, Francesco P. V. Valerio....$565.50
Gisedella, Jacob—Frank L. Burns Coal Co., Inc. $125.55
Greengold, Samuel—Fountain & Choate, costs. $111.34
Ginsberg, Eva—Henry M. Wettanen, Inc., costs $111.34
Grossman, Dr. David S.—Marmon Realty Corp. $1,025.04
Garritani, Charles C.—Bloomingdale Bros., Inc. $237.70
Grundstein, Charles B.—Commercial Investment Trust, Inc. $237.35
Goldberg, William, and Joseph Sunshine—Lewal Co., Inc. $1,030.95
Hershenstein, Samuel—N. Y. Title and Mortgage Co. $154.45
Herman, Esther—National Surety Co....$234.11
Hines, Minnie—Bloomingdale Bros., Inc. $146.28
Hornstein Realty Corp., and Hyman Hornstein—Burns Bros. $178.48
Herda, Alois, and Kathe—F. Dittman, et al. $783.88
Hartig, Fred W., and Harold S.—W. B. Harris $680.94
Hidra Construction, Inc., and Hakar Jacobson—Fisher Brass Co. $717.00
Hunt, Dorothy M. M. Day $179.70
Hutchinson, Albert N.—Gimbel Bros., Inc. $175.20
Haddad, Albert—Gimbel Bros., Inc. $104.98
Kallmeyer, Paul—Same $104.74
Kirsch, Jacques—Amri Realty Co., Inc. $1,240.20
Koch, Jennie—Bloomingdale Bros., Inc. $240.20
Kleinman, Jenny—Same $176.79
Jannick, Anna—Bloomingdale Bros., Inc. $187.20
Jordan, Herbert A.—Metro Goldwyn Mayer Distributing Corp. $347.77
Kafka, Irving B.—Farber Coal Co., Inc. $704.54
Kaback, Abraham—Bank of U. S. $1,442.40
Kaplan, Morris—Frank L. Burns Coal Co., Inc. $1,462.53
Levinson, Marcy J.—Modern Investment & Loan Corp. $1,784.80
Lesser, Max E.—H. Hyams Jr. $2,239.05
Liftman, Sarah—Gimbel Bros. Inc. $570.28
Marathon Laundry Co. Inc.—Burrough Paper Co. Inc. $166.60
Mayer, Lawrence D.—Royal Indemnity Co. $600.40
Miller, Isidore and Abraham O. Miller—American Woolen Co. of N. Y. $2,233.72
Mather, Astrup—M. B. Epstein $206.85
Meynard, Alice—Gimbel Bros. Inc. $41.28
Matson, Francis G.—M. G. Matson, costs $107.85
Moshowitz, Isadore—Francis Sinagman et Ote. $239.23
Minasian, Morris, Louis Papazian and Mas Construction & Realty Co., Inc.—A. Miller $480.80
Manhattan Novelty Mfg. Co.—Say, State and Thorndike, Inc. $109.00
Merry, John J.—J. J. Imperatore $274.90
Meillio, Nicholas J.—W. L. Stout....$100.15
Mt. Hope Bakery, Inc.—T. J. Coulter, ...$335.11
Meyer, Victor E.—William Whitman Co., Inc. $3,791.92
Manning, Walter H.—Equitable Casualty & Surety Co. $1,560.00
Moderne Art Novelty Inc.—H. Chaffin, et al., ...$151.67
Meyerson, Saloman and Meyerson Flooring Co., Inc.—A. Miller $187.35
Noble Building Co., Inc.—R. Shindell....$1,676.80
Samuels, H. Shindell $1,501.80
Niles, Florence and Doris—Arthur W. Pans Music Library, Inc. $2,943.47
Ormsby, Charles—C. Irmsby, costs..$113.70
Follis, Rose—Frank L. Burns Coal Co., Inc. $117.85
Quinn, Ellin, Mary G. Howard, Alfred E. Mann and Edward W. Holland—Modern Investment and Loan Corp. $161.28
Rodier, Louis D.—Nat'l Surety Co. $221.11
Rosenstein, Julius M.—E. Pellettier....$3,308.05
Rosie, Joseph—Vacuum Oil Co. $27.84
Ragnolido, Francesco P. V. Valerio....$565.50
Ghad

LATEST DEALINGS IN THE REAL ESTATE FIELD

HEARST BUYS HOTEL IN $4,000,000 DEAL

Publisher Acquires Lombardy in 56th Street With Lease on Abutting Property.

HENRY MANDEL IS SELLER

New Subsidiary of the Barth Hotels Corporation Leases the 22-Story Building for Long Term.

The Lombardy, a twenty-two story hotel at 109-123 East Fifty-sixth Street, was sold yesterday by Henry Mandel to William Randolph Hearst. The leasehold, with option of renewal, on the abutting property at 108-114 East Fifty-seventh Street was also bought by the publisher from Mr. Mandel. The deal represents an investment of about $4,000,000.

The purchase was made by Mr. Hearst through his Apperson Realty Corporation, through which he holds many important midtown properties. The Henry Mandel companies figuring in the transaction were Lombardy Towers Inc., owner of the hotel, and the One Park Avenue Corporation, owner of the leasehold and renewal option. Huberth & Huberth, brokers, negotiated the transaction.

The Lombardy was immediately leased by Mr. Hearst for a long term of years to the Lombardy Hotel Corporation, a newly organized subsidiary of the Barth Hotels Corporation. The corporation is headed by Harry Barth and operates the Ritz Tower, the Warwick and the Westbury here, as well as other hotels in important cities throughout the country. Malcolm Sumner, who represented the interests of the Barth Hotels Corporation in leasing the Lombardy, announced that no outstanding change in policy in the hotel management will be undertaken.

The Lombardy was opened in the Fall of 1927. It is a residential hotel of the highest type, located just east of Park Avenue, with 160 feet frontage on Fifty-sixth Street. It is twenty-two stories in height and contains three hundred and thirty rooms, single and in suites, furnished and unfurnished, a number with terraces, and has every modern appointment. Residence rooms are spacious, with large closets, serving pantries and refrigeration, and public rooms are luxuriously furnished.

Mr. Hearst is one of the largest owners of real estate in the Fifty-seventh Street section. Included in some of his holdings are the Ritz Tower, at the northeast corner of Fifty-seventh Street and Park Avenue; the abutting property at the southeast corner of Fifty-eighth Street and Park Avenue; the southeast corner of Sixtieth Street and Park Avenue; the Stuyvesant Publications Building and 23 East Fifty-sixth Street, at the northwest corner of Fifty-sixth Street and Madison Avenue; the plot from 5 to 21 East Fifty-seventh Street, 14 to 26 East Fifty-eighth Street, and 600 Madison Avenue; and the twenty-story building at 20-22 East Fifty-seventh Street.

LONG ISLAND TRACT SOLD.

Developers Buy 320 Acres of Land at Jericho.

The Willets and Jackson estates at Jericho, L. I., one of the oldest tracts on the island, have just been sold through Howard Le C. Roome Inc. and Hamilton, Iselin & Co., brokers. The property consists of about 320 acres, with Colonial house, tenants' houses, stables, barns, &c. It is surrounded by the estates of Middleton S. Burrell, the late Elbert H. Gary, Samuel S. Underhill, William P. T. Preston and George F. Kent.

The Dualin Holding Corporation is the purchaser. Congreve Jackson, who manages its holdings, said that the corporation's plans call for 150 acres to be used as a club to be known as the Jericho Club. A clubhouse will be erected and a building to house two indoor tennis courts with swimming pool adjoining. The grounds will be improved with an eighteen hole golf course and outdoor tennis courts.

The remaining property of 170 acres will be sold off in estates, preferably to members of the club, who must be acceptable to an admission committee.

The Dualin Holding Corporation purchased last year the Maurice Heckscher property of 125 acres at Old Westbury, about two miles from this recent purchase. This was subdivided and resold within sixty days, Juan Ceballos purchasing the mansion house and twenty-one acres, the balance being divided between F. S. von Stade, Mrs. J. S. Rathborne, Maxwell Stevenson, Wright Duryea, and Miss Lillian Bostwick.

STUDY LIEN LAW CHANGES.

Legislative Committee to Start Public Hearings July 18.

The State legislative committee for the revision of the lien laws perfected its organization yesterday at a meeting in the Bar Building at which plans were laid for a detailed study of the laws. State Senator George R. Fearon of Syracuse was named chairman, Assemblyman Mallory Stephens of Putnam County, vice chairman, and Assemblyman Jasper Cornaire of Jefferson County, secretary.

Decision was reached to open public hearings on proposed changes in the lien laws in the Bar Building on July 18. Senator John Knight, Republican leader, and Assemblyman Maurice Bloch, minority leader of the Assembly, were present at the organization meeting.

Members Buy Connecticut Club.

GREENWICH, Conn., July 7.—The Shore Island Club, located off Byram Shore here, has been sold by I. M. Austin to the members, who have incorporated as the Shore Island Club Inc. The purchase price was $285,000. The transaction not only includes Shore Island, but its appurtenances, including extensive parking space on the mainland, together with right of ways and the MacArdell property, a waterfront all-year estate.

City Realty Sale July 17 and 18.

The sale of fifty-eight parcels of city-owned land and buildings, originally set for today and tomorrow has been set forward to July 17 and 18. The City Appraiser's aggregate valuation on the parcels is $1,831,855. The proceeds from the sale, which will be held in the Aldermanic Chamber of the City Hall, will be devoted to the park and playground fund.

SITE NEAR 5TH AVENUE FOR ITALIAN HOSPITAL

Anthony Campagna Foregoes Profit in Conveying 106th Street Plot.

The plot at 1, 3 and 5 East 106th Street, fronting 140 feet by 100 feet in depth, has been conveyed to the Italian Hospital by Anthony Campagna for the price he paid for the property about two months ago. During that short period there has been marked activity in property in the vicinity. The block front on Fifth Avenue between 106th and 107th Streets was sold and resold three times and the ground is now being excavated for a large apartment house.

In conveying the plot Mr. Campagna announced that he had refused a profit of $200,000, preferring to contribute to the hospital the profit he might have made so that a definite site could be obtained for the new building. It was also announced that the law firm of Davis, Symmes & Schreiber, which took charge of the legal matters in the conveyance, contributed its services and that contributions of service were made by several of the trustees.

The plot now owned by the Italian Hospital is within 100 feet of Fifth Avenue and opposite the Fifth Avenue Hospital. Plans to acquire a new site for the hospital have been under way for several months. The present home of the Italian Hospital is at the foot of Eighty-third and Eighty-fourth Streets, overlooking the East River, in the Carl Schurz Park area. That property was sold by the trustees some time ago to the T. E. Rhoades Company for future improvement with a cooperative apartment house. Two or three large multifamily dwellings surround the hospital buildings.

The 106th Street plot is occupied by three old five-story flats. Mr. Campagna says plans for the new Italian Hospital will be started at once so that building operations may begin in the near future.

QUEENS REALTY SALES.

Construction Company Sells in Winfield—Rockaway Project.

The Karth Construction Company sold a two-family brick house on the south side of Forty-seventh Avenue, near Fisk Avenue, Winfield, to Mary Deffa. Larson & Brons and the queensland Realty Association were the brokers.

Brooks & Horowitz sold a plot 60 by 100 feet on the east side of Beach 136th Street, south of Rockaway Beach Boulevard, Belle Harbor, to buyers who plan to erect two dwellings of a type new to the Rockaways, according to William F. Brunner, Inc., the broker.

Charles W. Taylor of Cincinnati sold a seven-room Colonial type house at 570 Parsons Boulevard, Flushing, to Annie Bruns, a local resident. The plot is 70 by 150 feet. J. Albert Johntra, the broker, also rented for William Feltman Jr. a dwelling at 33-18 171st Street, Flushing, to W. Wiggin of Elmhurst.

A plot 50 by 100 feet on the west side of Crescent Street, north of Payntar Avenue, Long Island City, has been acquired by a buyer for immediate improvement, according to the Ritter-Swenson Corporation, which arranged the deal in conjunction with Parry-Matthews.

NASSAU COUNTY DEALS.

Charles Mack, Actor, Buys House in Massapequa.

Charles Mack of the theatrical team of Moran and Mack bought a villa on Granada Place, facing the Grand Lagoon, in Biltmore Shores, Massapequa. He is having a boathouse, swimming pool and tennis court built on the property.

J. A. Baum of Elmhurst bought a plot 40 by 100 feet on Greenwich Avenue, Massapequa. Brady, Cryan & Colleran, Inc., the developers, also sold to Raphael Ferrera of Brooklyn a plot 40 by 100 feet on Grant Street, and to Mary Smythe of Manhattan a plot of similar size on Roosevelt Avenue.

Max Block of New York City bought for occupancy a brick veneer dwelling just completed on Rosalind Place, Lawrence, from the Forest Park North Realty Corporation. H. Goldschmidt was the broker.

BROOKLYN TRADING.

Louis Cohen Sells President Street House Held at $150,000.

Louis Cohen sold his three-story brick residence at 1,323 President Street, corner of Brooklyn Avenue, held at $150,000. The house, designed by J. Sarsfield Kennedy, is on a plot 160 by 120 feet, which includes a sunken garden. The buyer plans to occupy, according to Riker & Co., Inc., the brokers.

A three-story limestone house at 1,384 Dean Street, between Brooklyn and Kingston Avenues, was sold by Mrs. McLoughlan to a buyer who will occupy, according to the Bukley & Horton Company, which arranged the deal.

BRONX BUILDING PLANS.

Two Hundred and Fifth Street, northeast corner of 204th Street; two-story office and stores; J. Mallory, owner; William Hopkins, architect; cost, $30,000.

Oak Avenue, east side, sixty-five feet north of Chaffee Avenue; one-and-one-half-story dwelling; Silver Beach Realty Corporation, owner; E. L. Kane, architect; cost, $2,500.

Indian Trail, northwest corner of Bay Place; two-story dwelling; Silver Beach Realty Corporation, owner; E. L. Kane, architect; cost, $4,000.

Shore Drive, west side, 336 feet north of Seventy-seventh Street; one-and-one-half-story dwelling; Longcrest Realty Corporation, owner; E. L. Kane, architect; cost, $1,500.

Gunther Avenue, west side, 175 feet north of Bartow Avenue; two-story dwelling; O. A. Woods, owner and architect; cost, $5,000.

Silver Beach Avenue, northeast corner of 144th Street; two-story garage; Geroso & Palladino Holding Corporation, owner; De Rose & Cavaliere, architects; cost, $15,000.

Maple Street, west side, 702 feet south of Harding Avenue; one-and-one-half-story dwelling; Silver Beach Realty Corporation, owner; J. Galui Jr., architect; cost, $4,000.

MANHATTAN PLANS FILED.

Varick Street, 172 to 188; Charlton Street, 46 to 53, and King Street, 58 to 62; for a thirteen-story factory, 291 by 98 feet; Varick Holding Corp., owner; V. Mayger, architect; cost $1,000,000.

Alterations.

Seventy-second Street, 108 West; to a four-story dwelling; Kensington Realty Corp., owner; A. E. Nast, architect; cost $20,000.

Four Tenants Remain in Old Chelsea Block, Defying Wreckers; One Starts Court Action

At least four tenants remained yesterday in their houses in the central portions of the Twenty-third and Twenty-fourth Street blockfronts between Ninth and Tenth Avenues, despite the fact that wreckers were proceeding steadily with the work of tearing down the old London Terrace and Chelsea cottage rows to make way for a $25,000,000 hotel and apartment development of the Henry Mandel Associates, Inc. At least one of these tenants has started court action in an effort to keep her home intact for another year.

Undaunted by the din of demolition about them, the occupants of houses numbered 419, 429 and 433 on the Twenty-third Street front and at 432 West Twenty-fourth Street for the time being at least, appeared more or less firmly ensconced just where they were a month ago, about the time their neighbors on both sides moved away. Their chief added concern seemed to be in keeping windows more tightly closed in an attempt to hold out the noise of falling timbers and the dust from plastering dropping near by.

Already the wrecking crews have accomplished the removal of about half of the eighty buildings in the block. Only three, including one on each side of 432, remain in the centre of Twenty-fourth Street front, eighty-year-old reminders of the fashionable district of which they were a part when first they were occupied.

Of the four remaining families in the centre of the block, Mrs. T. Hart in 429 West Twenty-third Street seems the most determined to hold on as long as possible. Most of her boarders have left her, she admitted, owing to the disturbance all about the place, but yesterday she was found proceeding with her housework as usual, unconquered even by the continual thud of dislodged bricks close by.

"I intend to stay here another year if possible," she said determinedly. "My lease calls for it, and I have hired a lawyer to defend what I consider my rights."

Her home is named "The Clement Moore" after Clement C. Moore, whose heirs have leased the block to the Mandel company. Her lawyer, Randolph P. Harris, explained the claim he is defending in her name.

"Mrs. Hart signed a lease for five years to June, 1930, with Stanley Werner, and this lease has another year to run," he asserted. "We have instituted proceedings to enjoin the London Terrace Corporation from ousting my client under this sublease."

The action is due to be heard Thursday before Supreme Court Justice William H. Black, he said.

At the Mandel offices it was explained that Mrs. Hart's contract was a sub-lease and did not directly affect the Mandel company. The company's legal department, it was admitted, has been working "until midnight or later" recently in order to straighten out promptly the technical and legal problems involved in the various leases. The questions, it was stated, amount to no more than usually are encountered in such a large undertaking, and their early settlement was anticipated, with no delay in plans for early erection of a group of ten units of sixteen-story apartments to go up on the street frontages. No effort is being made at present to tear down the houses close to and fronting on the avenues, where apartment hotels about twenty stories in height are to be erected next year by Mr. Mandel.

6-STORY FLAT SOLD ON RIVERSIDE DRIVE

Alliance Realty Company Buys the Robert Fulton Apartments at 95th Street.

BUYER PLANS IMPROVEMENT

Tishmans Sell West 34th Street Building—Other West Side Transactions Announced.

The six-story Robert Fulton Apartments at 230 Riverside Drive have been purchased by the Alliance Realty Company, Clarke G. Dailey, president. The property was sold by the Robert Fulton Apartments, Inc., William Brandt, president, and the purchase was made in anticipation of the proposed west side improvement. The building occupies a plot of more than 15,500 square feet, with a frontage of 108 feet on Riverside Drive and 173 feet on West Ninety-fifth Street. The purchase was made for investment, and the new owners plan an improvement for the site, according to Spear & Company, brokers in the transaction.

Julius Tishman & Sons sold the three-story business building at 211 West Thirty-fourth Street, opposite Penn Station, to an investing client of Thomas & Flaunlacher, brokers in the deal. The building has been leased to the Bickford Restaurant Company for a long term.

Victor Beaver, as president of the Seawicton Realty Corporation sold the five-story building with stores at 417 West Twenty-sixth Street, 25 by 100 feet, to Nathaniel Greenbaum, as president of the 417 West Twenty-sixth Street Corporation. Dwight, Voorhees & Perry were the brokers.

The Montessor Realty Company, John E. Ludin, president, sold the five-story flat at 533 West Fifty-first Street to Frank A. Kleindienst, who resold the property to Anthony Kuhn. The latter owns 535 West Fifty-first Street and now controls a plot 50 by 100 feet. The broker in the real was George H. McCullough.

Otto Stahl has sold his former home at 303 West 103d Street to an investor. The house is a three-story building on a lot 20 by 100 feet and was sold through the Houghton Company and Leo Richardson, as brokers.

REALTY FINANCING.

Loans secured by mortgages on the following properties were announced yesterday:

Manhattan.

Thirteen three-story dwellings at 314-26 West Thirty-first Street, $300,000; to Actrena Realty Corporation; Quinlan & Leland, brokers.

Five six-story tenements at 402-08 and 416 East Seventy-fourth Street; $45,000; junior financing arranged for 402 East Seventy-fourth Street, Corporation, by Winston & Judelson, Inc.

Parcel at 1,024-38 Third Avenue, northwest corner of 109th Street, $6,000 for five years, at 5½ per cent; to Fee Realty Corporation, J. J. Ritchey, president; Butler & Baldwin, brokers.

Bronx.

Property at 1,329 Nelson Avenue, $175,000 to Carvinter Realty Company; George R. Read & Co., brokers.

Plots at northwest and southwest corners of 204th and Mulinex Avenues, $14,600 to C. F. Hauser; Ullman Real Estate, broker.

BRONX AUCTION RESULTS.

By JAMES R. MURPHY.

Kingsbridge Terrace, 2,599, 151x118x irregular; six-story flat; due, $38,553; mortgage, $241,100; to Argent Financial Corporation, plaintiff, for $246,100.

Kingsbridge Terrace, southwest corner of 230th Street, 124.5x164.6x irregular; six-story flat; due, $49,375; mortgage, $320,000; to Argent Financial Corporation, plaintiff, for $310,000.

Boston Road, 1,685-1,695, 162x100; six-story flat with stores; due, $126,375; taxes, &c., $7,685; to Realty Foundation, Inc., plaintiff, for $125,000.

Boston Road, 1,707-1,709, 162.6x120; six-story flat; due, $128,270; taxes, &c., $7,685; mortgage, $257,400; to Realty Foundation, Inc., plaintiff, for $262,000.

Montgomery Avenue, 1,765, 50x100; six-story flat; due, $46,845; taxes, &c., $1,628; mortgage, $94,730; to Henry F. Fischbach, plaintiff, for $99,730.

East Burnside Avenue, 281, 29.11x30; two-story dwelling; to Fivepoint Realty Corporation, plaintiff, for $10,000.

Soundview Avenue, 158, 25x100; to Fixton Holding Corporation, Tom Flynn, for $10,200.

Morris Avenue, 2,289, 25x100; two-story dwelling; to Leonora Fuhs, plaintiff, for $4,827.

Prospect Avenue, 2,166, 25x150; two-story dwelling; to Rose Damiani, plaintiff, for $6,197.

By A. JOSEPH & CO.

Wallace Avenue, 2,025, 50x100; to Nova Mortgage Corporation, plaintiff, for $36,700.

By JAMES J. DONOVAN.

Fairfield Avenue, east side, 122 feet south of 232d Street, 25x147; to Frances Lippner, plaintiff, for $8,500.

East 224th Street, 751, 25x114; to Bankers Loan and Investment Company, plaintiff, for $1,500.

BRONX PROPERTIES SOLD

White Plains Road Site Sold for Large Taxpayer Development.

The plot, 100 by 100 feet, on the east side of White Plains Road 350 feet south of Pelham Parkway South has been purchased by the Staff Building Company, A. D'Angelo, president, from Joseph Sager, president of the Sagan Realty Corporation. The purchase gives the buyer a frontage of 200 feet, which is to be improved with taxpayers for occupancy in the Fall. Several tenants have taken space in the proposed taxpayers and many more leases are being negotiated, according to Eichenbaum, Greenhaus & Gartner, brokers in the sale of the site.

Paul Virciglio has bought for investment from Fred Friedin the northwest corner of Astor and Laconia Avenues, in the Pelham Parkway section. This is a plot 175 by 100 feet and was sold through Samuel A. Weinstein, broker.

The same broker sold to the Pelambay Construction Corporation the plot, 125 by 100 feet, on the east side of Pearsall Avenue just north of Astor Avenue, on which five one-family homes are being erected. This plot was sold by the Pelhampark Developers Inc.

T. Crowley sold to a client of Flynn & Co., brokers, the two-family house at 2,417 Butler Place.

MOUNT VERNON LOAN.

Mortgage for $400,000 Placed on Arcade Store Building.

A building loan of $400,000 has been placed by Brede & Tropauer on the two-story arcade business building nearing completion at 43-47 South Fourth Avenue, running through to South Third Avenue, Mount Vernon. It is said to be the only building of its type in Westchester County and is expected to be ready for tenants about the middle of September.

B. L. Feinblatt is the owner of the property. The structure will contain twenty-four stores and offices on the second floor. It is in the heart of the Mount Vernon shopping centre. The land is valued at $500,000 and the total investment, with the building, will represent about $750,000. Eighteen applications have been made for stores and offices.

Mr. Feinblatt is also constructing a two-story taxpayer on the block front on the north side of Prospect Avenue, between Gramatan and North Third Avenues, Mount Vernon, on which Brede & Tropauer have placed a mortgage of $275,000. It will contain seventeen stores and twenty offices and will be finished in September.

TRANSFERS RECORDED.

Lexington Avenue, east side, 130 feet south of Thirty-seventh Street; Candace C. Stimson to Par Fling Realties, Inc., $35 3d Ave.

Canal Street, northwest corner of Mott Street, 50x100 feet; Louis Staub to Kapnoco Realty Corp., 443 West Thirteenth Street; mortgage, $65,000.

Fifth Avenue, southeast corner of Thirty-fourth Street, 99.6 by 100 feet, also 233 and 235 Third Avenue; Lewis S. Chanler as trustee to George Backer, 122 Inc., Eighteenth Street; mortgage, $80,000, consideration $83,240.

Second Avenue, 677, 24 by 100 feet; Harry Kantzler to Harramond Corp., 475 Fifth Avenue; mortgage, $20,000.

Eighty-seventh Street, 109 West; Frank E. Rafel et al. to Harry H. Kutner; p. m. $25,000, same property, H. H. Kutner to Edale Realty Corp.

Ninetieth Street, 322 East; Charles A. Siferd andano to Isimon Realty Corp.; mortgage, $15,000.

Eighty-first Street, 301 East; Minnie Richter to Alice L. Jeremias, 129 East Eighty-seventh Street; mortgages, $23,000.

Sidney Street, southeast corner of Pearl Street, Fifty-ninth Street Building Corp. to Realty Construction Corp.; mortgage, $137,500.

Fifty-eighth Street, 216-122 West; Industrial Realty Co. to Rawes Realty Corp.

Lexington Avenue, northwest corner of Fifty-fifth Street; Maurice V. Schleisinger to Back Bays Realty Corp.; mortgage, $50,000.

Second Avenue, 238; Anna Merkin to Alba Celano; mortgage, $32,500.

Third Avenue, 497; George M. Strack et al. to Gaurico Holding Corp.

Third Avenue, 1,686-1,700; Harold C. Mathews to J. P. Donovan, same property, J. P. Donovan to Fentris Realty Co., Inc., 250 Madison Av.; mortgages, $90,000.

REAL ESTATE NOTES.

The A. Schulte Cigar Company leased for a long term, at an aggregate rental of $1,000,000, the store property at 1,105 Market Street, Philadelphia, which will be used with adjoining space for the second Schulte-Huyler store in that city. Albert M. Greenfield & Co. and Roy M. Livingston were the brokers.

Abrams & Abrams were brokers in the sale of the Plainfield Milk and Cream Company's property in Plainfield, N. J., to Borden's Milk and Cream Company.

Harry A. Price, broker, has moved to Room 312, 50 East Forty-second Street.

Harry Levey, developer of American Venice, on Great South Bay, L. I., was host to fifty newspaper men last Sunday.

Hamilton, Iselin & Co., Inc., represented Robert G. Clarkson in the recently reported sublease of the William Payne Thompson estate at Westbury, L. I., to F. Burrall Hoffman Jr.

Charles McKernon has designed as managing director of the 42 Broadway Building, which has been sold.

Mrs. Anna Taylor Jones bought an apartment of four rooms and two baths in the 100 per cent cooperative house under construction by Fred T. Ley & Co., Inc., at 75 Central Park West, northwest corner of Sixty-seventh Street, from plans by Rosario Candela. Fease & Eilman were the brokers.

654 NEW STRUCTURES PLANNED IN HALF YEAR

Manhattan Projects Estimated to Cost $419,761,400, More Than Double the Total a Year Ago.

Plans of 654 new buildings to cost $419,761,400 were filed in Manhattan in the first half of this year, as compared with 671 structures to cost $199,440,880 projected in the same period of 1928, according to a report yesterday by Charles Brady, superintendent of the Bureau of Buildings. This year's total shows a loss of seventeen in number of buildings but a gain of $220,320,520 in estimated costs. Filings during both periods were accelerated by proposed changes in housing regulations.

Applications for approval of alterations to 1,453 old buildings at a cost of $27,681,521 were filed the last half year, as against 1,584, costing $23,712,297, in the same period last year, showing a loss of 131 in number of buildings, but a gain of $23,712,297 in money involved.

The report shows that plans of 203 new buildings were filed last June, at a cost of $15,897,500, as against fifty-nine, costing $35,362,675, in June last year. This is a gain of 144 in number of buildings, but a loss of $19,465,175 in money involved.

Classification of the June items shows that plans were filed for five tenements to cost $2,600,000, one hotel to cost $10,000,000; three store and loft buildings, to cost $297,000; five office buildings to cost $2,253,000; two manufacturing and work shops to cost $840,000; two places of amusement to cost $900,000; 186 stables and garages to cost $181,800, and four other structures to cost $57,700.

The report also shows that applications were filed in June for making alterations to 266 old buildings at a cost of $3,307,396, as against 278, costing $3,235,790, in June last year. This is a loss of twelve in number of buildings to be changed, but a gain of $71,606 in money involved.

LEASEHOLD DEALS.

Manhattan Properties Reported Under New Control.

Robert Winthrop Kean leased from Robert S. Brewster for a term of years the five-story American basement dwelling at 108 East Seventieth Street, adjoining the southeast corner of Park Avenue. Hamilton, Iselin & Co. and Douglas Gibbons & Co. were the brokers.

F. Ritter took under lease the five-story American basement house, at 1,032 Park Avenue through Leon S. Altmayer and Mark Rafalsky & Co. The structure has a passenger elevator and a five-story extension.

The Bank of Yorktown, George M. Adrian president, which has its principal office at the southeast corner of Eighth Avenue and Thirty-eighth Street, has leased additional space in this building, consisting of the store on the street side adjoining its present office, for a term of seventeen years and ten months, from July 1, 1929, from the Parklin Operating Corporation, Jacob Levy president. The bank will pay a yearly rental for this store of $10,500 for the first seven years, and $12,500 for the balance of the term.

The building at 285 West 147th Street was leased at a reserved rental for five years, from July 1, 1929, by William P. Collins to the Seventy-seven Realty Company, Inc., of which Arthur A. Oldham is president.

The trustees of Columbia University have bought from the Carneval Realty Corporation the lease with its renewal privileges held by it of the building at 252 and 254 Greenwich Street, which is a five-story structure of 55 feet frontage on the west side of the street between Murray Street and Park Place. This lease was originally made by Columbia College on Nov. 18, 1907, to James J. McCluskey, who sold it to the Carneval Realty Corporation six years ago.

BUSINESS LEASES.

Leases for business purposes announced yesterday included the following:

Felsstat, Inc., imported lingerie and gowns, store in building nearing completion at 945-52 Madison Avenue, southwest corner of Seventy-fifth Street, for long term. This completes rental of the six stores except one for which negotiations with a chain organization are pending, according to the Tishman Realty and Construction Company, Inc., the owner.

E. B. Latham & Co., electrical supplies, 40,000 square feet, including store and basement, in 242-50 Fourth Avenue, southwest corner of Twentieth Street; arranged for long term by I. Tanenbaum, Strauss & Co. The lessees have been at 550-52 Pearl Street for a long period.

Anderson Luggage Shop of 16 John Street, store in 214 Fulton Street, for addition to chain; Ben Butzel, broker.

Charles Kibel, real estate and construction, in 370 Madison Avenue; Armour Chemical Company, Inc., in 280 Madison Avenue; Morania Sales Company, Inc., gasoline and oils, in Murray Hill Building, 285 Madison Avenue; Dworsky Film Machine Corporation, in Film Centre Building, Ninth Avenue and Forty-fifth Street; Ortosan Company, Inc., laboratory for perfumes and cosmetics, fourteenth floor space in 333-39 West Fifty-second Street; Cross & Brown Company, broker.

Drexler & Brilliant, floor in 470 Seventh Avenue; My Favorite Dress Company, in 270 West Thirty-eighth Street; Sport Togery Manufacturing Company, in 222 West Thirty-seventh Street; Lester Levy Company, broker.

Lulu Belle Shops, Milton Myrowitz, president, women's wear shop in 2,506 Grand Concourse, northeast corner of Fordham Road, for ten years; arranged by J. J. Gerson Company for Joseph F. Ryan, director and former president of Fordham National Bank.

Max Wikowsky, floor in 680 Eighth Avenue; Singer & Son, floor in 370 West Thirty-fifth Street; Harry Deutchman, floor in 270 West Thirty-eighth Street; A. Schwartz Realty Company, broker.

Alpine Fress, ground floor in 213 West Fourteenth Street; G. Christofa, radios, office in 237 West Fourteenth Street; J. F. Cahill & Co., brokers.

Jack Loeb, furrier, store in 117-19 West Twenty-sixth Street; M. Kornbluth, fur dyeing, first floor in 291 Eighth Avenue; Bees Company, children's coats, seventh floor in 148 West Twenty-fourth Street; Bomick Brothers, dresses, sixth floor in 134-40 West Twenty-sixth Street; A. Stern, broker.

Fanny Farmer Candy Shops, store in former F. & W. Grand Building, 135 Newark Avenue, Jersey City, for ten years, at total rental of $70,000; arranged for Murray M. Stoller by Leslie Simon Inc. The lessee has six other stores in New Jersey.

MANHATTAN AUCTION RESULTS

By JOSEPH P. DAY.

Cherry Street, 356-358, 45.8x86.9 two five-story tenements and stores; due, $27,236; taxes, &c., $2,804; to Max S. Well, plaintiff, for $30,000.

Grand View Avenue, south side, 450 feet west of Adrian Avenue, 50x100; three-story dwelling; tax lien due, $6,245; taxes, &c., $338; to George S. Rank, plaintiff, for $1,720.

Forsyth Street, 181-183, 36.8x80; three-story theatre and three-story addition and stores; due, $45,618; taxes, &c., $3,787; to Chanel Leather Products, Inc., for $50,000.

By HENRY BRADY.

West Eighty-ninth Street, 330, 20x100.8; four-story dwelling; taxes, &c., $1,092; mortgage, $24,000; to Dorothy W. Allen, plaintiff, for $25,500.

YORK AVENUE SITE BOUGHT BY BINGS

Northwest Corner of 81st St. Sold by Various Owners to Operators and Builders.

PLOT CONTAINS 7 HOUSES

Other East Side Deals Reported —Builders of "Battery Town" Add to Their Holdings.

The northwest corner of York Avenue and East Eighty-first Street, improved with seven five-story tenement houses, has been purchased by Bing & Bing, operators and builders, it was announced yesterday. The property has a frontage of 102 feet on the avenue and 157 feet on the street. It was sold through Leo Hess, broker.

In assembling the plottage, the Bings bought the following parcels: property at 1,533 York Avenue, 26 by 80 feet, from Morris Gluck; 1,535 York Avenue, 25 by 80 feet, from Udo M. Fleischmann; 1,537 York Avenue, 25 by 106 feet, from Dr. L. A. Goldberger; 1,539 York Avenue, 25 by 106 feet, from the Kupsuptic Realty Corporation; 435 East Eighty-first Street, 26 by 52 feet, from Joseph Within and Ada Levinson; 433 East Eighty-first Street, 25 by 102 feet, from Dr. L. A. Goldberger; and 431 East Eighty-first Street, 25 by 102 feet, from Julius Post.

With this purchase, the Bings have recently assembled 50,000 square feet, having obtained the northwest corners of Eightieth, Eighty-first and Eighty-fourth Streets.

George S. Runk has sold for Katherine Feuerbach, 1254 Lexington Avenue, a four-story building having a frontage of 20 feet. The property is located 62 feet south of Eighty-fifth Street and is occupied by Schoenfeld and Petzold, toy and novelty store.

The same broker also sold for the Alliance Realty Company, Clark S. Dally, president, 147 East Eighty-fourth Street, a two-story frame building having a frontage of 21 feet. The property is located 36 feet east of Lexington Avenue.

Mary Lustig sold to Mrs. Rose Lipschitz the five-story double flat at 241 East Eighty-first Street, adjoining the northwest corner of Second Avenue. The lot is 25 by 100 feet. The property was sold through Joseph Goldsmith, broker.

The Goelet family has sold, subject to the confirmation of the court, the two six-story buildings, 107 by 93 feet, at 40-50 Washington Street and 16-20 Morris Street, the northwest corner. The buildings have been purchased by the syndicate including the General Real Estate and Utilities Corporation and A. M. Bing & Son, which plans the development to be known as "Battery Town," at the lower end of Manhattan. The purchase rounds out the syndicate's holdings in West, Washington and Morris Streets, adjoining the proposed forty-story hotel. The Leonard S. Gans Company and the Joseph Milner Company arranged the sale.

Michael Finnerty sold the five-story tenement house at 209 East Seventy-sixth Street to Veleba & Hruban through Schindler & Liebler, brokers.

Joseph Goldsmith resold 404 East Eighty-fifth Street, a four-story tenement house, seventy-nine feet east of First Avenue, for the Riga Realty Corporation.

APARTMENT LEASES.

Mrs. Malcolm L. Meacham, ten rooms and four baths in new house at 520 East Eighty-sixth Street, from Vincent Astor; F. Gordon Brown, in 122 East Eighty-second Street; Talbot J. Taylor Jr., broker.

Luis F. Duany, in 251 West Eighty-ninth Street; Dr. Abraham Lipskar, in 310 West Seventy-second Street; Miss Paula B. Leslie, in 125 East Fiftieth Street; Byrne & Bowman, brokers.

Marie C. Schmidt, in 130 East Sixty-seventh Street, from F. S. Pusey estate; A. B. Marvin, in 1,185 Park Avenue; Culver Associates, brokers.

Mrs. Ruth C. Parker, in 116 East Thirty-sixth Street; Walter L. McDermott, in 48 West Twelfth Street; Potter, Hamilton & Butler, Inc., brokers.

Royal C. Coleman, in 125 East Eighty-fourth Street, from Tishman Realty and Construction Company; Byrne & Bowman, brokers.

Pauline M. Mandelbaum, in 1,235 Park Avenue; Miss Grace O. Clarke, in 167 East Seventy-second Street; Duff & Conger, Inc., brokers.

Charles A. Worrall, in 1,105 Park Avenue; Paul T. Haskell, in 7 Gracie Square; Philip Grim Schermerhorn, in the Buchanan, 165 East Seventy-seventh Street; Miss Rosalind Stair, in 400 East Fifty-eighth Street; Mrs. C. Alfred Capen, in 1,088 Park Avenue; Edgar R. Moore, in 50 East Seventy-second Street; Mrs. Laura Vivian Stanley, in 301 East Thirty-eighth Street; Edward B. Sindelar, in 135 East Forty-seventh Street; Brown, Wheelock; Harris, Vought & Co., brokers.

John A. Delany, Henry J. Stephen, Miss Eva M. Anderson, Samuel Bobier and Miss Margaret Carey Hogan, in 245 East Twenty-first Street; E. R. Mount & Co., brokers.

Edward L. Carey and James J. Johnston, in house under construction at 240 East Seventy-ninth Street; Frank H. Romaine Jr., in 115 East Eighty-second Street; Alfred Benjamin, in 146 Park Avenue, through Brown, Wheelock; Harris, Vought & Co.; Pease & Elliman, brokers.

Gustave J. S. White of Newport, in 430 East Fifty-seventh Street; Christopher Dunphy, in 1,185 Park Avenue; Mary Law, in 404 East Fifty-ninth Street; Mrs. J. S. Alsop, in 64 East Eighty-sixth Street; Stella Tribbin, in 123 Lexington Avenue; Wilhelming Langenhagen, in 820 Madison Avenue; Mrs. Edward Stout, Inc., broker.

Harold Talstor, in 146 East Forty-ninth Street; Hamilton, Iselin & Co., brokers.

Francis Hoffiteer, in 7 Gracie Square; Mrs. Charles Duncan Fraser, in the Hotel Delmonico, Park Avenue and Fifty-ninth Street; Mrs. K. T. Turner, in 277 Park Avenue; Stephen Hoyt, in 420 East Fifty-seventh Street, and Max Kessler, in 215 East Seventy-third Street; Douglas L. Elliman & Co., brokers.

LEGAL NOTICE.

GEORGE V. FOGARTY vs. THE SOUND VIEW POINT CORPORATION Et Al.—Order of Notice.

State of Connecticut, Fairfield County, Superior Court, ss.—Bridgeport, June 29, A. D. 1929.

Upon the complaint of the said George V. Fogarty praying, for reasons therein set forth, for a foreclosure of mortgage, possession and $15,000 damages, now pending before this Court, having been returned thereto on the first Tuesday of June, 1929, it appearing to and being found by this Court that the said Rockville Plumbing and Heating Company, Inc., one of the said defendants, is absent from this State and located at 1036 Summit Avenue, New York City, N. Y., and that notice of the pendency of the complaint was given as required by order of notice heretofore issued, and now the plaintiff asks for a further order of notice in the premises.

Therefore Ordered, that notice of the pendency of said complaint be given by publishing this order in the New York Times, a newspaper printed in New York City, three times successively, commencing on or before the 10th day of July, A. D. 1929, by deposit in the post office of said complaint and this order of notice, on or before the 10th day of July, A. D. 1929, in the postoffice, postage paid, at Greenwich, Connecticut, directed to said defendant by registered letter, at the above address.

By the Court.

HENRY P. LYNES,
Asst. Clerk of the Superior Court for Fairfield County.

State of Connecticut, County of Fairfield, ss.—Greenwich, July 9th, 1929.

The foregoing is and forwarding to a true copy of the original Order of Notice.

Attest: LEONARD L. RINGO,
Deputy Sheriff for Fairfield County.

MANHATTAN.

Light, desirable floors for rent

New 18-story Commercial building recently completed

128-34 West 30th St.

Suitable for executive offices and showrooms. Manufacturing permitted. A fine location for chain store buying organizations.

Block from Pennsylvania R. R. station and adjacent to all subways. One block from Jersey tubes.

5 Elevators—Night service.

Building may be named for substantial tenant.

1107 Broadway ADAMS & CO. Chelsea 2000

Full Commission to Brokers.

EXECUTIVE

This man knows the mortgage business from every angle. Has had full charge of organization for years and now wishes to make a change. Can handle all types of loans.

X 2041 Times Annex

Mortgage Man

Thoroughly experienced soliciting, placing and closing. Desires connection with reputable brokerage firm. N 233 Times.

MORTGAGE LOANS.

$15,000,000

For Construction or Permanent Loans Estab. 1887

A. W. McLAUGHLIN & CO.
17 E. 42d

Transacting business with the largest outstanding mortgage lenders.

MAN

Mortgage Loans.

SECOND MORTGAGE MONEY AVAILABLE, ALL AMOUNTS.
SAGE MORTGAGE CORP.
51 CHAMBERS ST., NEW YORK CITY.

SPECIAL funds of $5,000, $10,000 and $27,500 for first mortgages. Lloyd Winthrop Co., 122 East 42d St.

Mortgages For Sale.

$15,000 FIRST MORTGAGE on vacant business property for sale; principal secure; will pay bonus. C 2983 Times Annex.

YORKVILLE—Second ($18,500); 5 years, 2 5-story. First, 1,250 Lexington. Atwater 4642.

Mortgage Loans Wanted.

$100,000 SECOND MORTGAGE deposited as collateral or guarantee will acquire control of a company that will give owner substantial income in addition to present interest; mortgage will represent capital fund in support of company obligations but not to be hypothecated; control in company equivalent retaining ownership of mortgage; unusual opportunity. T 570 Times.

BUILDING loans, first and second mortgages; any amount, anywhere; principals only.

E. A. PILLER & CO., INC.,
1,457 BROADWAY, NEW YORK.

$10,000 FIRST mortgage desired on apartment house in Harlem; very choice parcel; favorable terms for immediate action. Orpheum Estates Service, Inc., Atwater 3230.

FIRST mortgage of $50,000 for 3 years on 27-family new Bronx apartment house, fully rented. A. DiLisi, 55 West 42d St.

Houses—Manhattan & Bronx.

2D AV CORNER, in 60s, for sale; attractive price; great future; principals only. Murray Hill 4639.

46TH ST., 409 WEST—4-story brick house, size 24x100; will lease for long term; $5,000 net. Ralph V. Wechsler, 511 5th Av. Phone Murray Hill 2293.

48TH, 255 EAST—20-foot front, 40 feet from 2d Av.; price, $30,000; cash, $9,500. Sternlight, 11 Lexington Av.

49TH, 235 AND 237 EAST—Two 5-story brownstones; plot 37x100; will make very desirable terms to the right party. Inquire of R. D. Smith, Cushman & Wakefield, Inc., 50 East 42d St. Vanderbilt 4200.

70S—20-footer, 4-story, furnished; business zone; established laundry; price $55,000; cash $8,000. Hidaky, 118 West 72d.

70TH ST., 319 WEST—16-room house to rent, $175 month. Apply Supt., 245 West 75th.

74TH, 145 WEST—$4,000 down buys this beautiful 10-room house, 2 baths; completely furnished; old established business.

105TH, 76-78 WEST (near Columbus Av.)—4-story, 28 rooms, 6 baths; excellent for rooming house; sell or lease. Aaron Weiss, Strauss & Weiss, 30 Murray Hill 8300.

GREENWICH VILLAGE—Excellent remodeling, income property. Spinella, 225 West 34th. Pennsylvania 2806.

RIVERSIDE DRIVE (NEAR SUBWAY)—FIVE-STORY AMERICAN BASEMENT DWELLING, 16 ROOMS, 4 BATHS, NEWLY DECORATED; RENT $4,000. PEASE & ELLIMAN, INC., 165 WEST 72D ST. ENDICOTT 8300.

JUST OFF MADISON AV. in the 60s; four stories and basement: long term: suitable business. MISS ROCKWELL. MURRAY HILL 1100.

Houses—Brooklyn.

MANHATTAN BEACH—9-room residence, exclusive section, available July 15 to Oct. 1; reasonable rental. W 517 Times.

FORECLOSURE SALE.
Mortgagee selling at foreclosure (price $2,000 below value) new well-built six-room and sun parlor; houses, Brooklyn; price $5,495, small cash payment, balance $55 monthly, including principal and interest. Phone Barclay 4590. Mr. Card, Room 704, 217 Liberty St., New York City.

Houses—Staten Island.

MY HOME; magnificent view, large plot, shrubbery; fruit; all improvements; garage; $4,000. L 718 Times Downtown.

Houses—Queens & Long Island.

BAYPORT, L. I.—Large house, South Main Road; 55x200; 10 rooms, 2 baths; garage; suitable tea room, boarding house; two blocks bay; act quickly. Tel. Schunk, Bayport 315.

BELLEROSE (near station)—$4,000 buys 6 rooms, detached; enclosed porch; title; mortgage; $3,750, 80-19 254th St. Fieldstone 1458.

FLUSHING—Excellent detached house to rent, $115 monthly; 3 years right party; improvements, garage; large plot. Barclay 6848.

I WILL SACRIFICE beautiful Colonial home, six rooms and sun parlor, two-car garage; plot 50x180; 2 blocks to store, school and transportation; original price $7,500; purchase price $5,850; cash $350; 1st mortgage $3,500, title company; all modern improvements. J. & A. Building Co., Inc., 138-15 Jamaica Av., corner Queens Blvd and Jamaica Av., Jamaica, N. Y. Jamaica 8650.

AM LEAVING TOWN—Will sacrifice very beautiful 6-room house of solid brick with oil burner and separate garage; with furniture or without; located in high elevation. For appointment, phone Mrs. A. Snyder, Republic 10336.

Houses—Westchester County.

ARDSLEY—ALL WESTCHESTER.
Homes, apartments, furnished—unfurnished.
WESTCHESTER HEADQUARTERS
in New York City.
WESTCHESTER INFORMATION BUREAU,
100 E. 42d St., N. Y. Tel. Lexington 6588.
Send 10c for 104-page Descriptive Guide.

BRONXVILLE—Houses and apartments of every size and price for sale and to rent. WILLIAM WATSON, INC.
439 Parkway Road. Bronxville 1773

BRONXVILLE—Colonial house; 10 rooms, 2 baths, garage; half acre; price and terms unusual. Murray Hill 4630.

CRESTWOOD—Builder will sell at great sacrifice his 6-room Dutch colonial, sun parlor, open fires, tiled baths, hardwood floors, hot water heat, garage; plot 60x127; formerly on market for $14,500, now $13,000, $2,000 cash. Zangerle's Office, Crestwood, Harlem Railroad, Tuckahoe 2098. Evenings, after 5, Eastdale 1241.

LARCHMONT—Rent 10 months unusually attractive home, furnished or unfurnished; sun parlor; garage. Larchmont 1603J.

LARCHMONT—Sell, rent Summer or year, beautifully furnished home; bathing. Larchmont 307.

MOUNT VERNON—FOR SALE OR RENT, best residential section; sacrifice modern 9-room house, 2 baths, attached 2-car garage; large plot; inspection invited. C. F. Hoffman, owner, 234 Lorraine Av. or 49 Wall St.

MOUNT VERNON—Several well-built English studio homes, 7 rooms, 2 baths, double garage, southerly portion Judge Mills's estate, 493 N. Columbus Av., $17,000, cash $3,750; small mort. 20% Summit Av., $12,950. Vought-Halpern, Bldrs., premises or city.

MOUNT VERNON, Mersereau Av.—Modern Colonial, 7 rooms, bath, garage, 50x115; under $20,000. Murray Hill 8514.

PEEKSKILL—12 rooms, basement, lot 35x100; excellent location, near business district, $7,000; small amount cash, balance mortgage. Address, Bartley Cushing, 207 West 79th St.

PELHAM HEIGHTS—Widow must sacrifice her charming home, beautifully situated on half acre landscaped and wooded corner; twelve delightful rooms, three baths, double garage; little cash necessary. Thomas J. Good, Pelham, N. Y. Telephone Pelham 0300.

SCARSDALE
ONE-THIRD ACRE
Brick and stucco house, fireproof roof, imported casement windows; 10 rooms, 4 baths, large living-room with sunparlor; also open terrace; exceptionally good architecture and construction of the best; 2-car garage attached; 2 maids' rooms; oil burner, vapor heat; price $38,000; terms.
DUSENBURY & ROBERTS
4 SPENCER PLACE
SCARSDALE, N. Y.
Scarsdale 3347. White Plains 5190.
Evenings, White Plains 4902R

YONKERS (near city line, off Broadway)—Attractive house; 7 rooms, 2 baths; parquet floors, hot-water heat, 50x200, delightful residential location, near schools, best transient facilities; attractive price. Owner, Skirvan, 14 Hamilton Av., Yonkers 6342.

$14,500.
Charming Cape Cod cottage; extensive views over surrounding country and Saw Mill River Parkway; five unusually attractive rooms, equipped with weather strip, screens and many other improvements; large attic; splendid garage; beautifully landscaped lot 60x100.
$21,000.
Attractive seven-room English half-timbered frame and stucco dwelling, equipped with many refinements; also garage; corner plot, 100x120, enclosed with hedge, screened and in a rugged, heavily wooded section; highly improved, restricted neighborhood; most conveniently located.
THOS. S. BURKE, INC.,
320 South Broadway, Yonkers, N. Y.
Phone Yonkers 8585.

WESTCHESTER.
Before you buy ask for our 36-page illustrated booklet; detailed information of each town; valuable for the homeseeker; mailed free 10 cents 14 branch offices.
PRINCE & RIPLEY, INC.
342 Madison Av. New York City

WIDOW giving up housekeeping would sell charming 9-room house, 2 baths, 2 garages; ideal location. X 2033 Times Annex.

Houses—New York State.

HIGHLAND MILLS, N. Y.—$12,500 (48 miles from New York); 15 acres of land; house, 9 rooms and bath; garage. C. J. Carroll, Box 136, Highland Mills, N. Y.

SARATOGA SPRINGS—14-room house, centrally located; plot 50x165. Telephone White-hall 2302, or Saratoga Storage 1071W.

Houses—New Jersey.

BERGEN COUNTY, Westwood—$500 gives you possession—beautiful new English colonial home; 6 rooms, decorated; sun parlor, fireplace, breakfast nook, tiled kitchen; 50x100; trees; $7,950, actually worth $9,500. Alsa, 39 Cortlandt St., N. Y. Cortlandt 0147.

RIDGEWOOD, N. J.—Houses $7,000 to $11,500. Send for picture list. Realty Exchange, 7 Broad St. Open Sunday.

RUTHERFORD, Bergen County, N. J.—Free picture list houses for sale and rent. Write Van Winkle Co., Rutherford, N. J.

WESTWOOD—Rent with option of purchase, new houses, 6 rooms; restricted section; $80, $75, $60 monthly; immediate possession. Westwood Bergen Realty Co., 273 Broadway, Westwood, N. J. Phone Westwood 1000.

RAREST bargain in Jersey; transfer of business necessitates immediate sacrifice of beautiful home, surrounded by pines and shrubbery; large living room, sun parlor, 3 bedrooms, tile bath, hot water heat; electric refrigerator; garage; all outside improvements paid for; lot 81x120; 3 minutes' walk from school, churches, stores, buses, railroad station; 35 minutes to New York; price $13,000. W 357 Times.

6-ROOM house and sun parlor with garage in restricted high-class community; quick commuting; built 6 months, never occupied; price reduced for immediate sale; full modern equipment; terms very reasonable. W 498 Times.

ENGLISH style stucco house, 6 rooms, bath; central location schools and all conveniences; good construction; large plot of ground with beautiful trees; $14,000. Apply C. G. Rose, Harrington Park, N. J.

$100 CASH, price $6,350, buys beautiful $8,000 house, large plot; commuting Pennsylvania Railroad. Owner, R 731 Times Downtown.

Houses—Connecticut.

JOHN CRAWFORD,
"Connecticut Exclusive."
7 East 42d St., N. Y. Res. Westport, Conn.

Houses—Miscellaneous.

LEONIA (188 Central Av.)—2 houses, 7 rooms each, semi-detached; $50 monthly installments, increasing $5 quarterly; moving paid; improvements. Crestwood, Westchester, (569 Marbledale Road)—6 rooms, double garage. Ridgewood, Paramus—Houses and garages. Ackerman, Inc., 132 Nassau St., Manhattan.

Houses Wanted.

RESPONSIBLE FAMILY, three adults, will lease 6 or 7-room brick house with option to purchase, rent not to exceed $75; Brooklyn or Bronx preferable. A 1184 Times Harlem.

Summer Homes and Camps.

Staten Island.

REDUCED rents, seashore, furnished bungalows; safe bathing; latest improvements; garages; fare 13c. Barclay 3951 particulars. H 842 Times Downtown.

Queens & Long Island.

BLUE POINT, L. I.—Cottage near water, four bedrooms, rowboat, all improvements; $350 balance of season. M. J. de Fere, Madison St.

LONG BEACH, 636 West Chester St.—7-room cottage; newly furnished; reasonable.

WHITESTONE—Six-room house, overlooking Sound; adjacent to Beechwood Country Club; $200 season. Telephone Flushing 3764J.

BUNGALOW—Summer; if you really want to own a cozy five-room bungalow overlooking the ocean, price $2,950, at exclusive Atlantic Beach, Long Island, where the beautiful wide beach is screened off, permitting entrance by owner's card only; now or never is your chance, absolutely but seven sites left; no brokers recognized, must deal direct with me. Mr. Bishop, 421 7th Av., 5th floor. (Entrance 32d St.) Phone Chickering 5670.

QUAINT LOG CABINS, cozy cottages, nicely furnished, spotlessly clean, $14 weekly up; music, dancing, OCEAN BATHING; refined families; references. HILLS COLONY, SOUTHAMPTON, L. I. Telephone 799.

Westchester.

AMAWALK LAKE, North End; bathing; lots $225; 70 houses built 11 months; $1,000 up. McGolrick, 55 West 42d St., New York City.

WITHIN 42 minutes from Grand Central station, 1 hour from suburban city, on near large lake; convenient boating, bathing, fishing; lot $95 on easy terms. Write for full particulars. Chas. Brown, 50 West 46th St., N. Y.

BEFORE YOU BUY a Summer home write for our booklet on Lake Katonah. Where every convenience has been made for your comfort. Ward Carpenter & Co., White Plains, N. Y.

New Jersey.

MONMOUTH BEACH—Exceptional value; furnished 10-room house; 2 baths; car garage; best neighborhood; near ocean. X 2060 Times Annex.

New York State.

ADIRONDACKS—Beautiful 1-7 room bungalow; boat, tennis; bathing; hotel near. Re-rent 1116.

FISHER'S ISLAND, N. Y.—Best situated Summer place, $30,000. See T. A. Henderson.

WOODSTOCK—Eight-room house, sleeping porches; bathing; improvements; quiet; 5 minutes postoffice; beautiful surroundings. Woodstock 54, Gregory.

IN BEAUTIFUL GOSHEN HILLS.
New bungalow with large porch, 2 bedrooms, living room, kitchen, bathroom, modern plumbing; one full acre of land (equal to 30 city lots); full price $1,650; easy terms; commuting distance; near churches, school, stores, &c.; private swimming pool; few minutes to Goshen; also acreage; will also build to order; inspection any day, including Sunday. Mr. Franklin, Room 1330, 11 West 42d St. Pennsylvania 9174.

New Hampshire.

WILL sell at sacrifice country place in mountains. Located on Daniel Webster Highway, between Meredith and Centre Harbor, near Squam Lake; 30 acres; large house and small cottage; ideal spot for tea room. Stewart Bosom, Meredith Neck, N. H., or corner G. L. Richards, 29 Acacia Av., Chestnut Hill, Mass.

Connecticut.

BANTAM, LAKE—6 rooms, all improvements, good shore, shade trees. Write L. Bird, 174 S. Main St., Torrington, Conn. Phone 1141.

Summer Homes and Camps Wanted.

WANTED by responsible party bungalow or part of 5-family house, 5 and 6 rooms, at beach, from July 15 to Aug. 31, within easy commuting distance of New York; must be comfortably furnished; give full particulars, description, &c. X 2031 Times Annex.

Lots—Manhattan & Bronx.

EAST 127TH (between B and C)—6 houses $30,000; price $300 front foot; owner. Philip Bordow, 629 East 12th.

CHELSEA SECTION—Apartment house plots for sale, with subordination to reliable builder. A. Stern, 205 7th Av.

Lots—Queens & Long Island.

BAY WAY.
On great South Bay, adjoining Brightwaters and Bay Shore; wonderful view, bathing, boating, fishing, golfing; several finished moderate-priced houses; will finance and build on your plans; carefully restricted plots for sale. Bay Way Realty Corp., 215 Montague St., Brooklyn, or Bay Way Av., south of Merrick Road.

TWO beautiful lots overlooking bay; golf club privileges; easy monthly payments; real bargain. L 736 Times Downtown.

Lots—Westchester County.

SCARSDALE, Edgemont—Plot facing park; way, surface, cash. Radin, 120 Broadway, Rector 7280.

CAMP, bungalow, lakefront, hotel and boarding house sites in the mountains; 90 minutes from Broadway; bathing, boating, fishing, tennis, fine public golf course in Westchester a short ride away; 20-cent railroad commutation fare; low prices, easy terms. C. B. Wilson, 42 West 76th St., New York. Trafalgar 9000.

Lots—New York State.

BUNGALOWS and homesites for Summer vacation, all-year round; 28 miles New York; healthy section; near Spring Valley and Nyack; water mains, electricity and paved roads; small, beautiful lakes. Paul McGolrick, 59 East 42d St. Vanderbilt 0915.

Lots—New Jersey.

LAKEWOOD, N. J.—Hotel triangle corner, near Parz & Tilford Farms; sacrifice; need cash; no offer refused. Call Mr. Gottlieb, Madison 4626.

WILL sell at cost eight lots, near Hudson River Bridge; fine location in built-up section; terms; no brokers. W 469 Times.

Lots—Connecticut.

AULDWOOD ROAD, Shippan Point, Stamford, Conn.—100x145, private beach, tennis court; beautiful location for gentleman's residence; 55 minutes from Grand Central. Owner, McFarland, 341 75th St., Brooklyn, N. Y.

Lots Wanted.

BUILDING LOTS WANTED
in New York and vicinity; must have good subordination. Y 491 Times.

Farms and Acreage—Long Island.

SANDS POINT, L. I.—Wonderful opportunity for high-class development; the only large acreage available for subdivision; price less than third of adjoining property. ESTATE, P. O. Box 121, Port Washington, L. I.

BUILDERS attention; 55 acres Long Island, free and clear; ready for development. Spinella, 225 West 34th. Pennsylvania 2806.

Farms and Acreage—New Jersey.

FOR SALE—Lake with 300 acres of land, 12-room house, barns; all improvements; situated on the Adam & Eve Mountain, Sussex County, N. J. C. O. T. Realty Co., 102-4 Market St., Paterson, N. J. Phone Sherwood 6719.

Farms and Acreage—Miscellaneous.

FLORIDA—Leaving for Europe, will sell 100 acres in Baker County for $500 cash. Y 2355 Times Annex.

Real Estate for Exchange.

WEBB AV. (near Fordham Road)—50x100, factory, 20-family; all improvements; rent $14,000. Also two 5-family, 2 stores, Woodlawn, good business section; all improvements; rent $7,000; for sale or exchange for smaller parcel and some cash. Owner, 10,452 201st St., Hollis, L. I.

16TH AV., NEE TO CORNER 8/8.
Four-story store and apartment; will trade and add cash for Manhattan income property. John J. Meenan, Inc., 660 Madison Av. Regent 6800.

WHAT OFFER in exchange for 842 acres, $30 per acre, near Barnegat, New Jersey, where there is fishing, hunting, camping, &c., down there. George Gray, 523 Marcy Av., Brooklyn.

MODERN APARTMENT, excellent neighborhood, 10%; rented, secured fees, equity $75,000; for free and clear lots. Graute, 213 East 17th.

CASH, lots, Babylon, Massapequa; near station; unencumbered for colored tenement. Susquehanna 7981.

Apartment Houses.

Manhattan & Bronx.

IRVING PLACE—21-year lease, 6-story elevator apartment, option to purchase, showing great income; other leases. H. Brown, 110 West 40th. Chickering 5296.

808 (NEAR CARL SCHURZ PARK.)
Five stories; stores, apartments; 23x100; fine to remodel. Atwater 3092.

BIG BARGAIN.
$10,000 cash above first mortgages buys two five-story Harlem tenements at less than five times low rent; quick action. Levy 7 East 42d.

BARGAIN—8-fs mily basement; all improvements; near Boston Road; rent $6,352, $27,500, cash $4,000; easy terms. KEOSAIAN, 667 East 165th St., evenings after 6.

BARGAIN, West 72d; high class apartment house; corner, stores, well financed; excellent investment. Graute, 213 East 17th.

TWO buildings controlling corner of 14th St. and 7th Av. to lease. Spinella, 225 West 34th. Pennsylvania 2806.

Apartment Houses Wanted.

DEEDS promptly bought to property threatened with foreclosure; give details confidentially. Relief, Box 43, Grand Central Station Postoffice.

PROPERTY, white, colored; under foreclosure; bought; confidential; principals only. C 563 Times.

WANTED—Apartment houses, Bronx or Manhattan only; quick action if terms are right. Henry Room 1205, 15 East 40th St.

WILL lease property, Manhattan, for long terms; principals only. Tiston, 2,025 Broadway.

WE purchase Bronx large apartments; 3d mortgage no objection. International Realty Co., 353 West 42d St., New York.

Buildings and Factories.

Manhattan & Bronx.

2D AV., 655—Two-story building, good condition, 25x100; built full lot; suitable contractor, mason, builder, &c.; lease; reasonable rent. Mercer, 206 West 23d.

MANHATTAN—Buildings to lease long term; we specialize. Geria, 1,440 Broadway. Longacre 4183.

RENT OR SELL—Brick building, 40x70, and corner lot, 50x90; ramp driveway to basement; three blocks Long Island Av. subway station; price very low. 837 Barry St. Dayton 9480.

BUILDING, 30,000 square feet; suitable any business; sprinkler, large garage in building, loading platform; for sale or lease. Eugene A. Walsh, 1,035 Madison Av. Harlem 8006.

SPECIALISTS IN
FACTORIES AND COMPLETE PLANTS.
Metropolitan District and Beyond.
TECHNICAL SERVICE COMPANY,
Woolworth Building, N. Y. C. Fitzroy 6472.

BUSINESS PROPERTIES.
For rent, one-story building, 50x70; driveway; heated; extra space for office; suitable for any business. Apply 537 Coster St. Intervale 2256.

TO LEASE, two-story building, 20x82, 254 West 129th St. Donald S. Walker, 165 Broadway, Cortlandt 1081.

SALE, lease, warehouse, four-story, 25x100; 10,000 square feet; elevator; 3,000 capacity. 410 West 127th. Audubon 8506.

BUILDINGS and lofts, 48x100, Loria, 138 East 5th. Gramercy 2280.

Brooklyn & Long Island.

LONG ISLAND CITY,
5,000 TO 100,000 SQ. FT. SPACE.
IMMEDIATE OCCUPANCY.
OR WE WILL BUILD FOR YOU.
ROMAN CALLMAN COMPANY,
BRIDGE PLAZA. STILLWELL 7000.

LONG ISLAND CITY—New one-story daylight building, 5,000 sq. ft.; excellent location; rent reasonable. Ritter-Swenson Corp., industrial brokers, 41-27 29th St. Stillwell 9010.

INDUSTRIAL space for sale or lease, 2,500 to 150,000 sq. ft.; separate buildings; low rental rate. RANDALL'S, INC., 1013 Hunter Av., Long Island City. Stillwell 1818.

New Jersey.

"MAIER FOR FACTORIES."
58,000 sq. ft., heavily constructed 2 sty. bldg. Rail siding. Rental 30 cts. Proximity to Holland Tunnell Highways.
100,000 sq. ft. well constructed bldg., old but in good condition. R. R. siding. Rental 20 cts. sq. ft.
40,000 sq. ft. one-story—3½ acres land. R. R. siding—near new tunnel highway. Price $95,000.
30,000 sq. ft. 1-sty. modern bldg., in excellent labor market.
RADIO MANUFACTURERS will find very adaptable space in our listings.
AIRPLANE MANUFACTURERS' special attention to assembling of airports and providing manufacturing space in proximity thereto.
E. J. MAIER CORPORATION.
44 Commerce St., Newark. Mitchell 5300.

FACTORIES, SITES, WAREHOUSES.
BERRY BROTHERS, INC.,
Industrial Experts.
683 Broad St., Newark. Tel. Mulberry 4470.

Taxpayers.

EXCELLENT corner taxpayer in heart of Bergen County town, fully rented, with ground in rear; suitable for theatre. Spinella, 225 West 34th. Pennsylvania 2806.

Lofts—Manhattan & Bronx.

3D ST., 49 WEST—23x104, daylight, $133; Grand St., 137, top floor, daylight, $185; 27th St., 40 West, $125-$270. Butterfield 2244.

8TH AV., 122.
Divided lofts, various sizes, $30 month up; 24-hour service; sprinkler system; renting agent on premises. Watkins 4168.

25TH, 127 WEST—1,700 square feet, light space, modern, fireproof, sprinklered building; $70 month. Supt. or Wickersham 2424.

26TH, 122 WEST—Ideal space for showrooms and light manufacturing; 275 to 6,700 sq. ft. (whole floor); very low rents; modern building; excellent services and shipping facilities. Apply premises.

50TH, 223 EAST—Loft, 22x90; light manufacturing. Nugent, Telephone Regent 0670.

126TH, 131 EAST—Lofts, 22x95, steam, freight elevator; convenient location; $135.

GRAND ST., 319 (63 Orchard St.)—Lofts. Inquire Ridley's elevator operator, premises.

IRVING PLACE, 30—Sublet small space for light manufacturing; fine building and service; low rent. See Supt.

STORE FLOOR AND UPPER LOFTS.
Light on Four Sides, 80x100.
318-24 East 32d St.
Modern fireproof, 100% sprinklered, five steam; two freight, two passenger elevators, perfectly serviced and maintained; covered platform delivery; A. C. and D. C. current; suitable for manufacturing, showrooms and offices. Apply Supt. or phone Bryant 2804.

LOFTS FOR RENT, 50x100.
Fireproof building, steam heat.
Elevator service; indoor loading platform.
IN HEART OF BROOKLYN.
One block from New York Central Railroad, suitable storage or light manufacturing.
Inquire P. Ewald, 2,000 3d Av. (1543h).
TELEPHONE MELROSE 0700.

FINE LOFT, 24-HOUR SERVICE; $63. Taylor Building, 20 West 22d. Gramercy 0085.

Stores—Manhattan & Bronx.

8TH AV. (below 116th St.)—Chain store; sections, reasonable. Rosenfeld Bros., 58 E. 125th.

34TH, 142-135 EAST (near Lexington)—Store 20x50; $275; immediate possession; newly altered building; good retail street; suitable haberdasher, jeweler, druggist, book store, optician, radio store, ladies' wear, &c.

47TH, 512 WEST—Large store and basement, 22x90; high ceiling, large doorway. Ambrose Co., 101 5th Av.

BROADWAY STORES FOR LEASE.
Several stores, including corner Hotel Belleclaire (77 Broadway). Selwyn Corp., 2,065 Broadway.

FOR SALE—Corner store, 2 smaller stores; suitable any business. Supt.

IDEAL LOCATION.
DAIRY-FRUIT STORE
in 100-family elevator; 168th St. Interval Av. substation; large double store; rent $85. 935 East 163d.

HOTEL ST. REGIS.
57TH AV. AND 55TH ST.
For lease in new addition, exceptional stores and mezzanine floor offices. Apply Durham Realty Corp., Plaza 4500.

100 PER CENT LOCATION.
124 100 West—Splendid store, adjoining Columbus Av. Inquire Room 406.

STORE, Times Square section, off Broadway; suitable restaurant or luncheonette. Circle 4073.

Offices—Manhattan & Bronx.

57TH AV. 131 (923 Broadway)—Mahogany furnished offices, $30; desks, $15; mail, $4; complete business service; switchboard, stenographers and information desk. W. L. Springer.

57TH AV., 545 (corner 46th St.)—Very light private office and reception room, suitable for architect, engineer or high-grade business. Room 915.

57TH AV., 522 (44th)—Guaranty Trust Building, Suite 407. Pase, $1,200 annually; 400 square feet. Whitehall 8229.

57TH AV., 248—Furnished private office; telephone, stenographic service; $20 monthly. Bruck.

57TH AV., 535—Private office; airy, attractive; reasonable. Vanderbilt 8828. Suite 615.

7TH AV., 370—Penn Terminal Building, 18th (top) floor; light four sides; office and salesroom. Agent on premises.

24TH, 149-155 EAST (near Lexington)—Parlor floor office, 4x30; immediate possession; newly altered building; good retail street; 40 feet of show window; suitable dentist; beauty parlor, interior decorator, display showroom; fine advertising value.

34TH, 19 WEST—New court house; light offices, desk room, mailing privilege; reasonable. Kamsley, 7th floor, Wisconsin 2828.

5TH ST., 15 WEST.
Near 5th Av.
Desirable office and showroom space at reasonable rentals; fireproof building; low insurance; day and night service. ADAMS & CO., 1,107 Broadway, Chelsea 2000.

42D ST., 11 WEST—SALMON TOWER BLDG.
INCLUDED IN YOUR RENT
FREE use of new furniture.
FREE light, heat, porter, towel and ice water service.
FREE use of beautiful general reception room.
FREE telephone attendant.
Renting office, 25th floor.
NETLEY SERVICE CORPORATION.

ALSO

42D ST., 55 WEST—BRYANT PARK BLDG.
Renting office, 12th floor.
NETLEY SERVICE CORPORATION.

ALSO

GENERAL MOTORS BUILDING.
1,775 Broadway, between 57th and 58th Sts.
NEW sound-proof, all outside offices, with fine and unusual view. For highest class surroundings.
Rents from $55 to $85 monthly.
NETLEY PLAN, INC.,
Telephone Circle 9713.
RENTING OFFICE, 57TH FLOOR.
Illustrated circular upon request.

42D ST., 232-239 WEST.
CASE BUILDING.
Very desirable large and small offices; reasonable rent; one completely furnished.

42D ST., 55 WEST.
ATTRACTIVELY FURNISHED OFFICE, FACING BRYANT PARK; REASONABLE RENT. INQUIRE ROOM 648.

42D ST., 324 WEST—Splendid light offices in new Times Square Building; opposite Commodore Athletic Club; low rents; $25 up. The Freeman Co. Chickering 4171-2.

42D 11 WEST (Salmon Tower)—Furnished office; complete, efficient services. Room 1302.

42D (Salmon Tower)—Furnished offices, $23 month; unexcelled service. Suite 1006.

42D, 110 EAST—Large, light, private room; 2 windows; furnished if desired. Room 605.

42D, 152 WEST—Furnished office, $25; also desk space; services. Room 1125.

44TH ST., NEAR 5TH.
1,500 feet at $5,500 per annum; faces street; long or short term lease; immediate possession. Baumeister & Baumeister, 522 5th Av. Murray Hill 3816.

43TH, 125 WEST (16th floor)—Furnished offices, telephone, stenographic service; $25 up.

47TH ST., 8 WEST (near 5th Av.)—Two very choice offices of 350 and 500 square feet; first-class building; attractive rentals. Apply Supt.

55TH ST., 139 WEST—Physician or dentist, 2 rooms and bath on ground floor in high-class cooperative building; $2,000. Payson Merl. Merrill Co., 10 East 53d St. Plaza 1000.

34TH, 225 WEST—Private office, furnished, desk space; service; reasonable. Suite 1011.

BROADWAY, 1,123—Several exceptionally good small offices at very low bargain rentals; first-class maintenance; night elevator service. Apply on premises.

BROADWAY, 574 (corner 18th)—Private offices, furnished, services; $20 a month and up. Levine, 2d floor. Algonquin 3528.

BROADWAY (corner 41st St.)—OFFICES, $35 and up; FREE LIGHT. Apply Supt., 145 West 41st St.

BROADWAY, 1058 (518Th)—Private furnished office, telephone service; $25. Lunsky, Room 490.

BROADWAY, 321 (Room 500)—Completely furnished outside office, with representation service; $40.

BROADWAY, 1,107 (between 24th-25th)—2,100 square feet; will divide to suit; furnished if desired; reasonable. Room 401.

BROADWAY, 1,440—Private office, 1 or 2 light, airy rooms; suitable for executive offices; separate entrance. Suite 1502.

BROADWAY, 1,476 (Room 620)—Private office in beautiful theatrical suite; congenial; moderate.

BROADWAY, 160—Office, attorney, accountant or professional; stenographer services; reasonable. Suite 1014.

BROADWAY, 108—Desk room; suitable accountant; mailing privilege; part desk, $4. Suite 706.

BROADWAY, 1,440—Light, airy office to let. I. Rosenwasser, Room 2168.

BROADWAY, 225—Light, outside office, furnished or unfurnished. Room 2112.

CHURCH ST., 125—Completely furnished outside office, with service, $30; shipping facilities.

MADISON AV., 347—Sublease completely furnished office, about 1,000 feet; immediate possession. Inquire Room 2011.

MADISON AV., 280 (Suite 708)—Office or desk room, with or without services. Caledonia 8728.

MADISON AV., 51—New York Building; unusually attractive office space. (3211).

GRAYBAR BUILDING SUBLEASE.
2,500 square feet of corner space;
WILL DIVIDE.
Full commission to brokers.
JOSEPH SHERRY. BRYANT 7340.

TRIBUNE BUILDING (154 Nassau, Room 1422)—Furnished office, only $45; act quickly.

EXCEPTIONAL
OFFICE SPACE
AT VERY LOW RENTS.
1,140 BROADWAY,
(Corner 26th Street),
200 sq. ft. and up.

230 FIFTH AVENUE,
(Corner 27th St., with another entrance at 1,150 Broadway.)
$45 to 1,300 sq. ft.

These buildings are first class in every respect, featuring splendid service, excellent light and fine transportation.
Immediate possession. Apply on premises or to Bing & Bing, Inc., 119 West 40th St. Penn. 4180.

BUILDER, occupying entire 14th floor in new building, will sublet 1 or 2 rooms to congenial tenant; furnished or unfurnished; service optional. See Mr. Stein, Room 1000, 123 West 45th St., New York City.

HANDSOMELY furnished suite of three outside offices for sale with lease. Real Estate Board Bldg., 13 East 41st St. Room 1205. Lexington 3135.

FURNISHED office available with secretarial service in New York's finest office building; reference required. Phone Ashland 4231.

OFFICES, furnished or unfurnished, desk space, telephone, stenographic services. Gallagher Co., 45 West 45th St.

Desk Room—Manhattan & Bronx.

8TH AV. ADDRESS—$1.50.
Superior mail privileges, telephone message service taken, callers tactfully interviewed; $1.50 per month for complete permanent service; established 1918 and only service in this building in existence over four months. Gramercy Service, Inc., 50th 5th Av.

5TH AV., 367 (Room 16 6)—Share attractively furnished office; mail privileges.

5TH AV., 307—Mail-telephone privileges, conference room; $5 monthly. 14th floor.

Desk Room—Manhattan & Bronx.

57TH AV., 246—Furnished offices, $20; desk, $10; telephone, stenographic service. Bruck.

42D, 110 WEST (ROOM 404).
Mailing, telephone, $2.50; desk privileges; stenographer.

42D, 189 WEST—Desk room in beautifully furnished office; service. Room 1215.

42D, 17 EAST—Desk in private room; service if desired. Room 428.

45TH, 62 WEST—Desk space in private office; 36; telephone service. Kubes.

BROADWAY, 1,472—Dependable mail, telephone service; $2.50; desk, public stenographer. Suite 913.

BROADWAY, 1,140 (26th)—Desk, congenial office facilities; unusual; reasonable; references. Room 707.

BROADWAY, 1,457 (42d), Room 1011—Private office desk space; mail, telephone service.

WEST ST., 90 (Room 1619)—Desk room, with mahogany desk and telephone, in large, light office. Rector 5092.

MAIL, telephone service, $5; desk room, $15. Duane, 296 Broadway, near Chambers.

Business Places (Miscellaneous).

LONG TERM
LEASEHOLD FOR SALE.
21 YEARS AND 3 RENEWALS.
ATTRACTIVE PROPOSITION
For builders, operators, investors.
Subdivision, good terms, low groundrent; finest proposition for bank or responsible chain store organization; very active section; cash required $56,000. V 659 Times Downtown.

WILL lease large corner plot on prominent crosstown street to responsible builder. Spinella, 225 West 34th. Pennsylvania 2806.

Business Places Wanted.

STORES, 12x90, in a busy section; transit trade wanted. 666 Broadway.

Apartments Furnished—Manhattan.

Apartments of One, Two Rooms.

5TH AV. 204 (West 29th)—Very large, cool 2-room, bath studio; grand piano, Victrola, linen; $75. Supt.

10TH, 212 WEST—2 rooms, kitchenette, bath, fireplace; good transportation; Summer rates.

15TH, 105 EAST—One-room elevator apartment, kitchenette, bath; $55; convenient location.

30TH, 27 EAST—New hotel apartment, two beautiful, spacious rooms, fireplaces; $125 month up; also unfurnished. Longacre 6321.

31ST, 19 WEST—Two rooms and bath; newly renovated; hotel service; reasonable.

34TH, 148 EAST—One, two rooms, bath, fireplace; solarium. Caledonia 8451.

35TH, 130 EAST (Peter Cooper Hotel)—Will sublease two rooms, serving pantry, Frigidaire, full hotel service; one month or more, $175. Inquire at office.

42D ST., 351 WEST,
West of Broadway.
COMMODORE CLUB HOTEL.
New 21-story building for men and women.
Rate $14 WEEKLY UP.
Bedroom, living room combined, kitchenette, bath, gymnasium, swimming pool; restaurant.

44TH, 541 WEST—"SHINDORA COURT."
MODERN ELEVATOR APARTMENT.
Newly furnished housekeeping apartment, one room, bath, kitchenette, $18 weekly; two rooms, bath, kitchenette, $23 weekly up.

47TH, 53 WEST—Attractive 2-room apartments, real kitchenettes; reasonable; desirable people. Terrey.

47TH, 3 EAST—Two large rooms and bath, attractively furnished; to October; rent $110 per month. Supt. on premises.

48TH, 319 WEST (Hotel Belvedere)—Large bed-living room with bath, closet and serving pantry, completely furnished, as low as $25 per week; hotel service.

49TH, 22 WEST—Leaving city, sublet immediately cool, spacious 2 rooms, bath, kitchenette, attractively furnished, piano, telephone; very reasonable.

49TH, 47 WEST—Two rooms, bath, kitchenettes, automatic elevator. Circle 2469. Liselle.

50TH (Madison)—Attractive, quiet, 2 rooms, kitchenette, bath; newly furnished. Plaza 1405.

50TH (Madison)—Attractive, quiet, cool, two r

Apartments Unfurnished—Manhattan

Apartments of Miscellaneous Rooms.

462D ST., 40 WEST (Hotel Cambridge)—Immediate or October occupancy, 2, 3, 4 rooms, $900, $1,400, $2,000 up; 2 suites hotel service; restaurant; moderate prices.

60TH, 331 WEST—3-4 rooms and alcove, elevator, all improvements.

72D ST., 41 WEST—New 16-story; 2, 3, 7 rooms, some with extra bath and lavatory; electric refrigeration; 3 rooms, physician's offices; two-room penthouse apartment.

72D TO 113TH ST., WEST—1 to 10 rooms; 1, 2, 3 baths; all high-class apartment houses; splendid location; $900 to $5,000; concessions; ownership management. MR. SIMMONDS. RIVERSIDE 6077.

85TH, 250 WEST—Fourteen-story, 2 and 3 room housekeeping apartments; tiled kitchens and kitchenettes; moderate rents.

94TH ST., 170 EAST—New elevator apartments, 4-5-6 rooms, $900 up.

96TH, 236 WEST—High-class 4, 5, 6 rooms; moderate rents. Phone Riverside 3192.

113TH, 502 and 506 WEST—Elevator apartments, 4-5-6 rooms; $70-$85-$100 month.

141TH, 561 WEST (northeast corner Broadway)—Elevator apartment, 4 and 7 bright and spacious rooms, $1,020-$1,200. Apply Supt. on premises or N. A. Berwin & Co., Inc., 103 Park Av. Phone Ashland 8100.

156TH ST., 583 WEST.

3-8 rooms, all improvements. Apply Supt. or Washington Heights 1530.

156TH, 559 WEST (Broadway)—5-6-7 rooms, improvements; elevator; $100-$125.

157TH (940 St. Nicholas Av., northeast corner)—2-3-4-5 rooms, sunny attractive block from school; 90th A bus passes door.

161ST (between Riverside and Fort Washington Av.)—4-5-6-7 rooms; elevator. Inquire Hudson View Construction Co., 600 Riverside Drive, corner 161st. Wadsworth 6385.

175TH, 700 WEST (corner Broadway)—Elevators, 3-4-5-6 large rooms; reasonable.

176TH, 701 WEST (corner Broadway)—Elevator; 2, 3, 4, 5 rooms; $60-$120.

GREENWICH VILLAGE (180 West 10th St.)—2 and 3 room apartments, special inducements to Oct. 1. Inquire Supt.

MADISON AV., 799 (near 68th)—Two or three rooms, kitchen and bath. Apply 24 floor front.

RIVERSIDE DRIVE, 629-645-655 (156TH).

2-4-5-6 ROOM APARTMENTS. FRIGIDAIRE AND JEWEL STOVE. BLOCK FROM BROADWAY SUBWAY. FACING HUDSON; CHILDREN'S PLAYGROUND. RESIDENT MANAGER. WADSWORTH 1340. MORRIS WEITZ, Owner.

RIVERSIDE DRIVE, 263 (SOUTH CORNER 90TH ST.)

2, 3, 4, 5 large, light, outside rooms, 1 to 3 baths; in exclusive house facing Hudson River; excellent service; $1,800 to $3,000 a year; resident owner. Telephone Riverside 4416.

RIVERSIDE DRIVE, 790—Riviera, fireproof. 4-5 rooms, $1,100-$1,200.

6-7 rooms, 2 baths, from $1,800.

7-8 rooms, 2 baths, washrooms, from $2,100.

9-10 rooms, 3 baths, from $2,800.

156th-157th. Resident Mgr. Billings 2900.

RIVERSIDE DRIVE, 635 (So. cor. 141st St.)—3, 5, 6, 7 large, light rooms, from $1,200; immediate and October occupancy; 11-story building. Tel. Wadsworth 1263.

RIVERSIDE DRIVE, 375 (south corner 110th)—4-5-6-7 rooms, now renting at attractive rentals. Agent on premises.

RIVERSIDE DRIVE, 300—3-4-5-6 room apartments for sublet; new building; will sacrifice. Apply Ashland 5942 or Caledonia 7150.

RIVERSIDE DRIVE, 836 (Villa, Norma, north of 158th)—Bus, subway near; elevator; Frigidaire; 3, 4, 5, 6 rooms; reasonable.

RIVERSIDE DRIVE, 60 (78th)—2-4 beautiful rooms, all modern improvements; reasonable.

TUDOR CITY—4 MINUTES' WALK FROM GRAND CENTRAL; new fireproof buildings, hotel apartments; 1 room, $825; 2 rooms, $1,350; Murphy beds, serving pantries, electric refrigeration; also several furnished apartments at special rates; housekeeping apartments: 3 rooms, $1,040; 4 rooms, $1,051; 5 rooms; reasonable rents; 3 and 4 room penthouses; parks; golf course, other community features. Renting offices, east and of 42d St. Vanderbilt 8800.

WEST END AV., 317 (corner 100th)—3-4-5-7 rooms; fireproof elevator apartment; reasonable. Washington Heights 1530.

JUST COMPLETED. ROSEWALL APARTMENTS. 305-317 East 88th St., in the Heart of Yorkville. 2-3-4-5 Room Suites. Large, sunny rooms with unusual innovation for comfort and beauty. Your inspection earnestly invited. Moderate rent. Agent on premises.

Apartments—Bronx.

Furnished.

CONCOURSE, 760 (Mott Av.)—Two rooms, artistic, kitchenette. Frigidaire. See Supt.

VYSE AV., 3,420—Two rooms; all improvements; convenient; couple, bachelor. Dayton 1977.

WALTON AV., 2,270—Three elegantly furnished rooms; finest section Bronx; very reasonable; one block Jerome subway. Kingsbridge 1988.

Unfurnished.

156TH, 797 EAST—Six, seven rooms, bath; steam, hot water, electricity. Mrs. Meach.

FOX ST., 981 (cor. 163d)—Elevator; 4 rooms, $60-$65; 6-7 rooms, $75 up.

FOX ST., 760-768—4-5 rooms, bath; steam, hot water, electricity. Janitor.

HOE AV., 932-940—3-4-5 rooms, bath, steam, electricity, hot water. Janitor.

ROSEDALE AV., 601 (corner Seward Av.)—New 2-family brick house, 5, 6 and 7 rooms, large foyers, steam heated garages, tiled kitchens, bath-in-shower, built-in stoves, all improvements; one block from school, stores, church and shopping district; rent 5 rooms, $70, with garage; 6 rooms, $75, with garage; 7 rooms, $80 with garage. Take east side (Lexington Av.) subway to 125th St., change for Pelham Bay line; get off at 3d station. View studio; look for our bus marked "Academy Gardens." Tivoli 2353 for further information.

SEDGWICK AV., 2,878.

3-4-5 ROOM APARTMENTS; FRIGIDAIRE; ELEVATOR SERVICE; CEDAR CLOSETS; LARGE FOYERS, DINETTE; OVERLOOKING PARK, RESERVOIR; REASONABLE RENTALS TO DESIRABLE TENANTS.

UNION AV., 1,215—3-4 rooms, bath; steam, hot water, electricity. Janitor.

Apartments—Brooklyn.

Furnished.

TWO ROOMS at sublet savings; leave housekeeping work and bothers behind forever; see these de luxe two-room suites; large, light, airy, first bath; beautiful furnishings; full hotel service at the rents comparable favorably with straight apartments and will sublet at still lower prices; Clark St. express station, 7th Av. interborough in building; 4 minutes Wall St., Times Square. Apply Manager, Hotel St. George, Clark St., Brooklyn.

SUPER SINGLE ROOMS (Dual-Use)—A luxurious living room by day and delightful bedroom by night; large, light, airy; perfect hotel service and delightful furnishings; complete home at very low cost; try living this way without household bothers. Clark St. express station, 7th Av. Interborough in building; 4 minutes Wall St., 15 Times Square. Apply Mr. Hoffman, Hotel St. George, Clark St., Brooklyn.

SUBLET at sacrifice, three rooms, very fine, large, light and airy rooms and bath; exceptional furnishings; full hotel service; fine location; complete freedom from housework and bother, at savings over lease rates; Clark St. express station, 7th Av. Interborough in building; 4 minutes Wall St., 15 Times Square. Ask for Mr. Hoffman, Hotel St. George, Clark St., Brooklyn.

Apartments—Queens & Long Island.

Furnished.

FAR ROCKAWAY—3 rooms and sun-parlor, all modern improvements, one-car garage; $500 season; near beach. 1,260 Seagirt Blvd.

FOREST HILLS—3 rooms, completely furnished, Frigidaire; excellent location; reasonable rent. Phone Longacre 0904, 9 to 5.

JACKSON HEIGHTS (Queens Gardens Apartment Hotel)—1 and 2 rooms, furnished or unfurnished, complete housekeeping, elevator apartments, surrounded by beautiful gardens, $60 to $85 monthly. Hotel 7 B. R. T. to Jackson Heights station, or 8th Av. bus to corner. 37-55 79th St. Havemeyer 7539.

JACKSON HEIGHTS.

Newly furnished housekeeping apartment; dishes, silver, linen, gas, electricity included; three rooms, $35 to $30 per week; special monthly rates. Jackson Court, 37-35 80th St. One block from Elmhurst Av. station, Flushing line. Fenway 0883; Stuyvesant 9316.

LONG BEACH—Franklin Apartments, Franklin Boulevard and Boardwalk)—Newly decorated; new management; exclusive location; 1, 2, 3 room furnished apartments; private beach; Hawaiian lifeguard; children's playground; restaurant on premises. For rates, summer rentals: Long Beach 2300 or Nadelwise, Long Beach 305.

BEAUTIFULLY!! 100 per cent newly furnished new apartments, every modern improvement, 2, 4 and 6 rooms; some garages included; Frigidaire; $15 to $60 weekly; but 10 minutes 7th Av. Bus 15; foot subway station. 45-01 Lowery St., 9 A. M.-9 P. M. Stillwell 5907.

Unfurnished.

FLUSHING—THE HAWTHORNE.

Northeast corner Parsons Blvd. and Hawthorne Av., new, light, airy, attractive apartments, 2 and 3 rooms; bedding; hot water; gas refrigeration; large rooms; beautifully situated; decorated; all improvements; private management. Apply on premises.

NOW RENTING.

2 rooms and bath, $45; 3 rooms, $52-$65; 4 rooms, $60-$65 and up; two blocks to subway, B. R. T. Jamaica Avenue "L"; heart of Jackson Heights. Yes.

FRANK O'HARA,
40-10 82d St., Jackson Heights, Subway Sta.

Apartments—Queens & Long Island.

Unfurnished.

FLUSHING, 11 FRANKLIN PLACE. A Modern Elevator Apartment. All rooms large, light and airy; every modern improvement, including gas refrigeration, incinerator, laundry, dryers; playgrounds for children.

2 rooms from..... $40
3 rooms from..... $60
4 rooms from..... $80
5 rooms from..... $100

THE ONLY APARTMENT IN FLUSHING OFFERING GARAGE SERVICE FOR EVERY TENANT AT A GREATLY REDUCED RATE.

ELEVEN FRANKLIN PLACE, INC.
Flushing, L. I. Telephone Flushing 2212.
Take L. I. R. R. M. T. subways (Flushing line) to Main St. station, walk south 5 short blocks on Jagar Av. to Franklin Av.; turn right to 11 Franklin Place.

JACKSON HEIGHTS—3 new, cool, quiet rooms, $45. 32-22 83d St.

CRYSTAL GARDENS (14 minutes from 42d)—All large outside rooms, sunshine and air; no courts; spacious gardens, tennis courts; 3, 4, 5, 6 rooms, $50 to $80. 297 Hoyt Av., Astoria. Queensborough subway from Grand Central, B. M. T. from Times Square or 34 Av. "L" (Astoria line) to Hoyt Av. Send for booklet.

LINCOLN HOUSE.
Nothing quite like this in all FLUSHING.
Distinctive 1, 2 and 3 room garden apartments at unusually attractive rentals. Occupancy now; rent starts Aug. 1. LINCOLN HOUSE, Bowne Av., corner Lincoln St.

Apartments—Westchester.

Furnished.

PELHAM (651 2d St., 2A)—Park view apartment, four rooms, completely furnished, piano, radio; sublet to Oct. 30; July rent free. Pelham 0349, Mack.

Unfurnished.

HARTSDALE—New elevator apartments, 2, 3, 4 rooms, $90-$135. Hartsdale Country Club Apartments, Inc., Hartsdale Rd. Phone White Plains 7702.

SOUND VIEW GARDEN APARTMENTS, overlooking Long Island Sound; elevator; roof garden-tennis courts; garage; 2-3-4-5 rooms. Fenimore Road and Livingston Av., Mamaroneck, N. Y. Phone Mamaroneck 409.

Apartments Wanted.

Furnished.

RESPONSIBLE lady, one-room apartment till October. Box 110, 1,675 Lexington Av.

Unfurnished.

IS IT POSSIBLE for a young Protestant family of 3 to secure a 4 or 5 room apartment, possibly 2-family house with garage, 45 minutes from Grand Central, Harlem River division or New York, New Haven or Hartford, rent $75 to $85? Must be light, airy rooms in quiet residential neighborhood. J 248 Times.

Moving, Trucking, Storage.

LONG DISTANCE moving specialists; anything, anywhere; special rates; insured; 50 vans; one ownership; established 1890. Davidson Transfer & Storage Co., 110 West 42d. Wisconsin 2500.

DAILY trips Philadelphia, Baltimore, Washington, Boston, Rochester, Hartford, Providence; half rates; padded vans; insured. National Delivery. Columbus 1405.

LONG-DISTANCE moving. Buffalo, Washington, Cincinnati and other points; reasonable rates. Wright Arman's Express, 357½ Columbus Av.

STANDARD STORAGE, 148 West 59th St.—storage, $6 per month; local, long distance; moving, packing, shipping. Schuyler 1670.

LOADS WANTED — Pittsburgh, Cincinnati, Columbus, Dayton, Cleveland, Buffalo, Boston. Bankers. Prafalgar 8575.

ELLINGER'S storage, vanload, $5 monthly; household removals. 225 West 75th. Susquehanna 1011.

Apartments and Rooms to Share.

167TH, 125 WEST—Nurse has attractive room for two ladies; shower, kitchen; $6.50 each. Apt. 130.

93D ST., WEST—Gentleman or lady to share apartment with refined family; all conveniences; reasonable. Riverside 4835.

BUSINESS WOMAN, cool 3-room apartment, equal basis, with lady; total expenses $60 monthly. X 2044 Times Annex.

Furnished Rooms—East Side.

218T, 148 EAST (3BA), Gramercy Park—Room, bath, single room; park privileges.

222D, 152 EAST (Gramercy Court)—Large front room, $10; business man. Apt. 9, 23D ST., 145 EAST.

New 29-story Club Hotel. KENMORE HALL. WALK TO WORK.

Live in Gramercy Park Section.

Rooms rates lower than prevailing elsewhere; 675 rooms, 350 with baths; applications received at rates $5 to $14 per week; double rooms, $16; swimming pool, free gymnasium, dining hall, library, spacious lounges; exclusive floors for men and women.

247H, 123 EAST—Small, cozy, attractive, refined surroundings; elevator; references; $8. Reid.

27TH ST., EAST (Madison Av.)—Hotel Madison; outside, cool, airy room and bath for 2, $15 weekly; other rooms, $9-$12; daily, $1.50 to $3; Summer rates. Lexington 3940.

27TH ST., 33 EAST—Furnished room for gentleman only; $35 per month.

29TH, 30 EAST—Newly decorated, airy, running water; adjoining bath; $7-$10.

30TH, 25 EAST—Studio, bath, piano; private entrance; others; $10 upward. Keebner.

31ST, 126 EAST—Attractive, large front room, private bath; also singles, reasonable.

32D, 34 EAST (Grand Union Hotel)—Room and running water, bath adjacent, $7, $8.75 and $12; room and private bath, $12 and $16; full hotel service. Caledonia 6541.

34TH, 122 EAST—$10-$12; refinement, exclusiveness, privacy. Lexington 0990. Edgar Studios.

34TH, 126 E.—Cool room, kitchenette; also room, private bath; references. Poole.

35TH, 24 EAST—Attractive, large cool room, bath; also single and double; water; newly decorated; reasonable; desirable location.

38TH, 35 EAST—Attractively furnished, airy, single front room; all conveniences; reasonable.

39TH (18th Park Av.)—Ideal location, selection, attractive double, single rooms, house newly opened; $7 to $20. Prof.

49TH ST. (at Madison Av.)—Low Summer rates on double rooms with private bath; complete hotel service. Hotel New Weston. Plaza 4800.

52D, EAST—Large, beautiful furnished room in exclusive apartment; references. Plaza 2861.

58D, 56 EAST—Elegantly furnished double room, bath, $16; also single, $8.

34TH, 66 EAST—Basement, living studio, bath; other rooms; exclusive house; reference.

62D, 17 EAST—Unusually attractive room, $50. Regent 8744.

65TH, 232 EAST—Cozy room, private, all conveniences, telephone; $7.50.

72D, 120 EAST—Attractively furnished, redecorated 1-2 rooms; Frigidaire, dinette.

74TH, 23 EAST—Attractive large cool room, running water, with or without private bath; also single; summer rates.

74TH, 22 EAST—Spacious cool room, suitable for studio, baby grand piano.

77TH, 30 EAST—Newly furnished, large double rooms with private and adjoining baths, kitchenette; suitable two; $15 up.

76TH, 42 EAST—Beautiful, large room, first floor; private bath; kitchenette; $18.

81ST, 22 EAST—Large and small room with kitchenette, all conveniences.

86TH ST. (E. 86TH ST. INDIAN PARK).
COMMUNITY CHAMBERS.

New type residence; business woman; rooms done modern manner; colorful, interesting; trables; maid service; reception room, community kitchens; $9.75-$14.75 weekly; references required. Maude Kean, director.

90TH, 164 EAST—Large room, suitable 1-2, kitchenette, phone; Bumper prices.

92D, EAST (between Park and Madison Avs.)—Large, light room, with bath, in private house in select residential neighborhood; parquet floors, gas, electricity; reasonable rental. Atwater 0420.

LEXINGTON AV., 278 (36th)—Unusual accommodations; single, double; with, without bath, kitchenette.

MADISON AV., 1,385 (92d)—Beautiful front room, housekeeping, suitable two; private house.

ALLERTON HOUSE.

Club residence for men, conveniently located, affording every comfort with the surroundings and service of the finest club; lounges, library, billiards, squash courts and handball courts; rents $10 to $20 per week, according to location; for approved residents only; transients, $2.50 to $5 per day. For information telephone Plaza 0900.

143 East 39th St. 143 East 85th St.
22 East 39th St. 22 East 85th St.
And 130 East 57th St., for women only.
New York. Chicago. Cleveland

HOTEL RUTLEDGE.
WOMEN EXCLUSIVELY.
SUNNY PRIVATE ROOMS. IDEAL LOCATION.
"TRANSIENTS ACCOMMODATED."
SPECIAL RATES.
$10 UPWARD WEEKLY.
LEXINGTON AV. AND 30TH ST.
ASHLAND 9000.

Furnished Rooms—West Side.

12TH, 39 WEST—Cosy, cool front room, running water, private bath; gentlemen.

13TH, 101 WEST—Large rooms, newly decorated; near subway, elevated; $10 up.

21ST (Chelsea district)—Bachelor will rent cool, nicely furnished room, privacy, reasonable, to right man. W 493 Times.

22D ST., 302 WEST—Allerton House, $9-$12 per week.

34TH, 120 WEST (Herald Square Hotel)—Large double front room, 12x16, private bath, for 1 or 2 persons, $24.50 weekly; full hotel service. Chickering 4100.

42D ST., 351 WEST.
COMMODORE CLUB HOTEL.

For men and women; new building. Bedroom, living room combined; kitchenette, bath, swimming pool, gymnasium, restaurant.

46TH ST., 311 WEST (HOTEL CENTURY)—VERY LARGE, LIGHT ROOMS, EACH WITH PRIVATE BATH AND SHOWER; ATTRACTIVELY FURNISHED; $16 WEEKLY AND UP.

47TH ST., 106 WEST (RALEIGH HALL). A RESIDENCE FOR MEN,

where, at rates lower than average, men enjoy comfortable quarters, live well and appreciate quiet, exclusive club life.

$10-$17 WEEKLY; $2-$3 DAILY.

48TH ST., 319 WEST (Hotel Belvedere)—Large bed-living room, with bath, closet and serving pantry; completely furnished, as low as $25 per week; full hotel service.

49TH ST., 130 WEST.
HOTEL CHESTERFIELD.

SINGLE ROOM, ADJACENT BATH, $12 WEEKLY; DOUBLE, $16; WITH PRIVATE BATH, $18 SINGLE.

49TH, 128 WEST (9)—Sunny, double, single; newly furnished; references; gentlemen. Blanc.

53D, 32 WEST (5th Av.)—Newly furnished, large, double, single rooms; private baths; suitable two; kitchenettes; $9 up.

54TH, 24 WEST—Cool, delightful rooms; most attractively furnished; select house; reasonable.

55TH, 361 WEST—Single, double; refined surroundings; tourists accommodated; reasonable; references.

55TH ST., 75 WEST—Single, double room; $6-$10; parlor floor. Rhinelander 9100.

56TH (7TH AV.)—HOTEL GRENOBLE offers special Summer rates; 50 per cent reduction on suites and large rooms monthly; also Summer rates on single rooms.

57TH, 49 WEST (4E)—Large, cool, quiet room, attractively furnished; running water; $8-$10; references. Wickersham 0640, afternoons.

58TH, 224 WEST—Beautiful outside rooms; water, electricity, bath; adjoining kitchenette; reasonable.

58TH (near 5th)—Immaculate room in beautifully furnished apartment; elevator. Regent 7608.

60TH ST. (WEST OF BROADWAY).
SAINT PAUL HOTEL.
Summer Rates.
Rooms, with running water, $1.50.
Rooms, with bath, $2.
Special weekly rates.

61ST, 26 WEST (61ST ST. HOTEL).

Just west of Broadway; modern, desirable, sunny rooms; private bath, $15 weekly; others, $8 up; transients, $1.50 up. CLEAN—COMFORTABLE—HOMELIKE.

69TH, 45 WEST—Large back parlor, neatly furnished, all conveniences. Dennis.

70TH ST., 115 WEST (near Broadway).
JUST OPENED.
STRATFORD ARMS,
CLUB RESIDENCE
for men and women; full hotel service; COOL AND COMFORTABLE ROOMS together with these club features: Gymnasium, lounge, reception room, billiards; everything to make your stay most inviting; just a few rooms available. Single rooms, $10 to $15 weekly; double rooms, $17 to $20 weekly. Trafalgar 9400.

70TH, 241 WEST—Newly furnished, single and double rooms; private bath; $10-$25.

71ST, 171 WEST (Apt. 12N)—Exceptional accommodations offered gentleman, handsome room, bath; exclusive apartment; private family. Endicott 0554.

71ST, 115 WEST (9C)—Single, double, private bath; separate entrance; moderately priced.

71ST, 29 WEST—Large rooms, twin beds, $10, $12, $16; skylight, $5.

71ST, 346 WEST—Nicely furnished large light front room; elevator; $9. Demilles.

72D, 311 WEST—HANDSOMELY FURNISHED LARGE FRONT ROOMS, PRIVATE BATHS, COMPLETE KITCHENETTE, $14; MEDIUM SIZED, SUITABLE FOR TWO, $10; SINGLE, $8.

72D 252 WEST—One, two rooms, newly furnished. Summer rates; service. Cameron.

72D, 106 WEST—Large rooms, twin beds, shower, bath, $15; others, $10.

74TH, 150 W.—Delightfully cool immaculately clean, double, single; congenial atmosphere; reasonable.

75TH, 57 WEST—Large, outside, immaculate, single, living bedroom, attractively furnished; kitchen privileges if desired; $10. Apartment 80.

75TH, 112 WEST—Rooms, bath, toilet, housekeeping, $10-$12; single, $6.50; meals.

75TH, 10 WEST—Single, medium, thoroughly clean, private bath; near park gentlemen.

76TH, 236 WEST—Gentlemen: large, attractively furnished, bath; single front, $7.50.

75TH, 123 WEST—Modern, furnished, with bath: Summer rates.

76TH (343 West End Av.)—Small, cool, quiet rooms, adjoining bath; $7.

76TH, 60 WEST—Attractive room; private family; all conveniences. Apt. 4B. Endicott 1651.

77TH ST., 50-66 WEST.
Park Plaza Hotel.
ADVANTAGEOUS OFFERING FOR QUICK RENTING.
Combination living room.
with private bath .....$15.50 up week
2 room suite, private bath.....$23.75 week
All light, refreshingly cool rooms.
Facing spacious park; newly decorated.

77TH (355 West End Av.)—Unusual accommodations, double, single, refined; $8 up.

78TH, 134 WEST—Immaculate, $8-$10: double, $15-$17; for discriminating people.

79TH (400 West End)—Attractive, cool, single double, running water, piano. Haines.

79TH, 117 WEST (6B)—Single, newly renovated, use kitchen, piano, $9; unusual.

79TH, 207 WEST (2A)—Comfortable, airy, adjoining bath, shower; private family.

79TH (410 West End)—Outside, adjoining bath, shower, $10-$17; subway. 8N.

80TH ST., 306 WEST—Redecorated, large, medium, newly furnished rooms, running water, kitchenette; maid service; reasonable.

81ST, 12 WEST—Room, bath, kitchenette; reasonable; also single room; immaculate; homelike.

83D, 323 WEST (6E)—Light, airy elevator apartment; double, $10; single, $5.50.

84TH (400 West End Av.)—Light airy bedsitting room, suitable 2; semi-private; bath; Summer rates. Susquehanna 5433, 5W.

85TH, 249 WEST (RIVERSIDE).

St. Charles—Singles, suitable 1-2, $6 to $11; large doubles, suitable 2-3, $12 to $15; kitchen privileges.

85TH, 327 WEST—Excellent accommodations, running water, shower; $8; business man. Cleveland.

85TH, 202 WEST—Clean, cool, homelike rooms, $5-$8; American family. Durand.

87TH, 257 WEST—Unusually attractive large front living-bedroom in gorgeous duplex studio apartment; 2 closets; kitchen privileges; private adult family. Layton, Susquehanna 0628.

86TH (2,345 Broadway)—Elevator; $10-$15; private bath, $18; kitchenette, $20. Adler.

87TH, 150 WEST—Neat, single, private bath; running water; Summer rates. Friend.

88TH, 63 WEST (Central Studios)—Single front studio with piano; $9.

89TH, 51 WEST—Large double rooms, running water, $10 and $14; single, $6.50; newly decorated house; comfortably furnished.

90TH, 301 WEST—Double rooms, baths, kitchenettes, pianos; $14 up; single, $8.

92D, 52 WEST—Bright single front room, 2d floor; all conveniences; references.

92D, 294 WEST (Apt. 5W)—Cool, restful rooms, convenient location; nice home.

93D, 4 WEST—Large and small rooms; newly decorated; like hotel, only cheaper; light, clean linen daily; shower; artistic; $7-$14 weekly. Housekeeper.

94TH, 219 and 215 WEST (near Drive).
One and two room suites; private baths.
Neat, airy, cool; kitchen privileges.
$8-$9-$10-$18 WEEKLY; HOTEL SERVICE.

97TH, 1 WEST (facing Central Park)—Elegantly furnished large rooms; running water; hotel service; suitable two; $6 up.

97TH, 315 West (Apt. 85)—Large, cool, three windows; reasonable; corner drive.

97TH, 316 WEST—Double room; running water; $5; large, single, $6. 3B.

101ST (340 West End)—Large attractive front room, running water; also room with piano; kitchen privileges; reference. (4A.)

102D, 315 WEST.

Beautiful large front room; gentleman; no other roomer.

102D, 309 WEST—Adorable, cool single room, dressing room; elevator; private; reasonable.

106TH, 173 WEST—Attractive large front; one, two; Christ. Phone Academy 0323.

108TH, 300 WEST—Large room, attractively furnished; private bath; for 1-2; private family. Academy 0922.

111TH, 538 WEST (8D)—Living, bedroom adjoining; front; kitchen privileges; piano, victrola if modern; references; reasonable; suitable 2-3.

111TH, 611 WEST (Apt. 3S)—Large front room; refined home. Riverside; references.

112TH, 542 WEST (6A)—Most desirable, handsome, large, outside, cool; view Hudson.

112TH, 611 WEST—Delightful outside double, single; Columbia; Riverside; reasonable. Apt. 3A.

Furnished Rooms—West Side.

113TH, 617 WEST—Newly furnished attractive bed-sitting room, adjoining bath; maid service; $7.50 up. Apt. 8I.

118TH, 501 WEST—Outside attractive cool rooms; single, double; near Columbia. Freytag.

113TH, 605 WEST (Apt. 1)—Lovely, cool room, single or double; homelike.

114TH, 617 WEST—Attractive sunny outside room, suitable one or two. Kellogg.

114TH, 628 WEST (6I)—Two front; delightful; $75; business or professional adult.

114TH, 628 WEST (2I)—New, airy, double bed; $12. Cathedral 7279.

115TH, 419 WEST—Attractive, cool rooms; single, double, shower; homelike atmosphere. Fawcett.

118TH, 415 WEST—Single, double rooms, $6-$8; Columbia. Apt. 2FW.

120TH, 1 WEST—Private school offers rooms, students, during Summer months; opposite park; single, double $8 weekly up.

122D, 521 WEST—Two adjoining rooms; cool and pleasant. Apt. 44.

123D, 453 WEST (Columbia)—Students and adults accommodated; maid service; kitchen privilege.

124TH, 246 WEST (Apt. 1D)—Large, double, running water; kitchen privileges; $12.

151ST, 518 WEST (near Broadway)—Summer rates; beautiful outside single, $5; double, $10; elevator; kitchen privileges; showers; 2-3 room housekeeping suite. Edgecombe 3017.

163TH, 560 WEST—Attractive, cool, large outside room, elevator, reasonable. Apt. 5A.

170TH (238 Fort Washington Av.)—Large, nicely furnished rooms; subway. Apt. 2.

AMSTERDAM AV., 1,903 (Apt. 24)—Large modern outside room; all conveniences; $5.

RIVERSIDE DRIVE, 448, APT. 62 (116TH)—COOL, QUIET, ATTRACTIVE ROOMS.

MAID SERVICE, USE OF KITCHEN; SINGLE ROOMS, $10, $12, $14; DOUBLE, $16-18.

RIVERSIDE DRIVE, 125—Well furnished, large room, overlooking Drive; running water, adjoining bath; also single room, connecting bath. Apt. 9N.

RIVERSIDE TOWERS HOTEL (80 Riverside Drive)—Rooms with bath, $60 monthly; also weekly rates; full hotel service included.

RIVERSIDE DRIVE (112th)—Beautiful, facing Drive; twin beds, private bath, Cathedral 8068.

RIVERSIDE, 880 (42)—Desirable cool room; conveniences, refinement; $8. Edgecombe 5539.

RIVERSIDE DRIVE, 353 (106th St.)—Comfortably furnished, facing Hudson, maid service, elevator; reasonable. Academy 0872.

RIVERSIDE DRIVE, 400 (Apt. 4D, 112th)—Beautiful double front, also outside double and single. Cathedral 5063.

RIVERSIDE DRIVE (Grant's Tomb)—Top floor, cool, clean, comfortable, refined; $8. Monument 0838.

RIVERSIDE DRIVE, 380 (corner 110th), 2d floor, Apt. G—Beautiful outside room for one or two persons; $10.

RIVERSIDE DRIVE, 464 (near Columbia)—Cool, clean room, adjoining bath, $9 (1).

RIVERSIDE DRIVE, 24—Running water, $8-$10; lady share room lady, bath.

WEST END (96th)—Single, airy, private bath; lavatory; gentleman. Riverside 2546 mornings.

CLAREMONT CLUB.

Attractively furnished rooms, single, $6 up; double, $10 up; showers; well-equipped gymnasium; social activities; references. 140 Claremont Av., opposite Grant's Tomb.

COMFORTABLE single room, elderly business woman preferred; kitchen privileges; private family; references. Cathedral 2584.

COOL SUITE, couple or gentlemen; convenient all transits; reasonable. Phone Cathedral 2384.

Furnished Rooms—Bronx.

BUCHANAN PLACE, 31 (block 1834-Jerome subway)—Newly furnished, running water, adjoining bath; modern private house. Adirondack 5177.

WOODYCREST AV., 969, Apt. 1I—Large, airy room, 1-2 gentlemen, private family, ¼ block "I," and subway.

Furnished Rooms—Brooklyn.

LANCASTER AV., 94—Home's, cosy single, double; piano, radio; garage; 6 minutes Brighton Beach; convenient transportation. Esplanade 9535.

MANHATTAN BEACH—Private house, 1 or 2 rooms; beautiful location. Sheepshead 5778.

HOTEL PIERREPONT,
Pierrepont and Hicks Sts.

Inspect these wonderfully cool rooms now.

New 530-room hotel for men and women; swimming pool, gymnasium, social rooms, solarium, excellent harbor view; 3 minutes to Wall St.; light, airy rooms, $10 to $25 weekly. Main 5500.

Furnished Rooms—Staten Island.

FOREST HILLS—Beautiful new home, near tennis stadium; large corner room, 5 windows; 15 minutes New York; private bath; breakfast optional. Boulevard 3979.

HOUSEHOLD SITUATIONS WANTED

55 cents per agate line daily. 65 cents Sunday.

Advertisements may be placed at any branch office of The Times or at any of the 300 classified advertising agencies located throughout the city.

Female.

CHAMBERMAID, waitress or housekeeper, 3 years' references. Call Butterfield 4202 (9-7).

COAT ROOM GIRL, light colored; reliable, other legitimate employment considered. Edgecombe 3782.

COMPANION to lady, governess; go abroad 2 or 3 months. A. Daniels, Penns Grove, N. J. Telephone 916R12.

COMPANION to lady; cultured, refined German; willing to travel. K 232 Times.

COOK HOUSEKEEPER, chambermaid nurse, mother and daughter, Swedish, cultured; desire position; good home appreciated; references. Box 256, Freeport, L. I.

COOK, waitress, housekeeper; colored; reliable, refined; whole, part time; anywhere. Haddingway 9541.

COOK, chambermaid-waitress together; highest recommended. Write, call Harrington, 204 East 47th.

COOK, light hot sework, thoroughly experienced; excellent references; light colored. Murray Hill 2439.

COOK and housework, 2 years; references; city or country; $80. Academy 0900.

COOK-CHAMBERMAID-WAITRESS; 3 Irish girls; city, Care Boyle, 1,539 Lexington Av.

COOK, colored woman, private family; reference; suburbs preferred. Monument 9288.

COOK, first class; $90 monthly; city apartment; references. Riverside 0670.

COOK-HOUSEWORKER, colored, anywhere, out-of-town; references. Parker, 12 West 130th.

COOK, German, good references, desires position, full or part time. Regent 0599.

DRESSMAKER, expert fitter, make dress daily, your home, $8; references. Cathedral 9809.

DRESSMAKER, designer, expert chiffons; fitter, remodeler, finisher; modern. Miss Armatage. Susquehanna 10241.

DRESSMAKER, first-class, new, remodeling; in or out. Susquehanna 9546.

DRESSMAKER, light colored; sewing, day work. Phone Bradhurst 2668 Wednesday.

DRESSMAKER, out by day or week; good; reliable; references. Bradhurst 2755.

GIRL, colored, half time housework, morning or afternoon; intelligent; references. Monument 1333.

GIRL, colored; best references; chambermaid, waitress or housework; country, city. Bradhurst 7641.

GIRL, light colored, wishes position as children's nurse; city or country; references, phone University 1085.

GIRL, colored, neat, respectable, willing, wishes general housework; small wash. Bushwick 0481.

GIRL, light colored, housework, part-time mornings, reliable, Alberta Ellis, Bradhurst 0615.

GIRL, young, housework, assist children; good references. 127 West 83. (Apt. W.)

GOVERNESS, French-English, must be moderate salary; refined family; no objection travel; passport Europe. C. M., 253 West 24th.

GOVERNESS, refined, French-Swiss; recent city references; college trained, music, cunning. Cooper. Cathedral 4783.

GOVERNESS, German, French, English, Catholic, take entire charge, 2 years up; references. Write A. R., 317 East 82d.

GOVERNESS-TUTOR (Summer); school branches, Parisian French, music, swimming. Cooper. Cathedral 4783.

HOUSEKEEPER - GOVERNESS—Those requiring high-class, experienced, thoroughly competent housekeeper with ability; highly recommended; expert physical cares children over 2. Call Susquehanna 5123.

HOUSEKEEPER, general working, or chambermaid-waitress; city references. E 284 Times.

HOUSEWORKER-COOK, reliable, light-colored; references; country or city. Audubon 0080.

HOUSEWORKER, reliable colored, good cook, part time; references. Edna. Phone University 8194.

HOUSEWORKER, colored girl, excellent cook, 3 years' experience; American family. Edgecombe 0062.

HOUSEWORKER, city or country; good, reliable worker; colored; references. Edgecombe 0062.

HOUSEWORKER, light colored, good plain cook, experienced, reference, sleep in. Bradhurst 2348.

HOUSEWORKER, light colored; good cook; whole or part time. Gilkan, University 8194.

HOUSEWORKER, light colored; part time mornings or afternoons; experienced; references. Bradhurst 2130.

HOUSEWORKER—Plain cooking, good references, Call Clarkson 0164, 9-12 P. M.

HOUSEWORKER, colored, mornings or afternoons. Langley, 33 West 117th St.

HOUSEWORKER and cook, colored; city or country. Cathedral 8023.

HOUSEWORKER, colored girl, whole or part time. Edgecombe 5004.

HOUSEWORKER, cook, colored; best references; city or country. Bradhurst 6139.

HOUSEWORKER, weekly or daily; city or country; city references. Harlem 9765.

KINDERGARTNER (Has children to care for, mornings, afternoons, all days; children called for at home or school and taken home; open all Summer; bus service to beaches. 252 West 23d St. Schuyler 6458.

KITCHENMAID in better home by German girl; references. Phone Sacramento 8094.

LADY wishes to place girl as chambermaid and waitress or chambermaid alone. Call Apt. 6½ G, 270 Park Av. Telephone Wickersham 2300.

LAUNDRESS, German; take home, silk waists, open ironing, dry cleaning, call, deliver. Columbus 7289.

N

Situations Wanted—Male.

Continued from Preceding Page.

YOUNG MAN, 25, intelligent, capable of assuming responsibilities; thoroughly experienced bookkeeping, typing, stock, shipping, &c. E 837 Times.

YOUNG MAN, ambitious, 25, desires to make good business connection; references given; 9 years' general business experience; college education. D 422 Times.

YOUNG MAN, anxious to enter real estate field, desires connection with reliable real estate firm; high school graduate. Write Box 588, 219 7th Av.

YOUNG MAN, 23, educated, intelligent, neat, energetic, clerical, shipping, sales experience, desires responsible position; salary. W 541 Times.

YOUNG MAN, lately landed, willing to work at anything legitimate; speaks four languages. G 520 Times.

YOUNG MAN, conscientious, selling experience, assist office, shipping details. E 875 Times.

YOUNG MAN, 27, married, desires position with reputable concern; sales, bookkeeping; executive ability. D 426 Times.

YOUNG MAN, 21, college trained, desires position. Windsor 1856.

YOUNG MAN, 27, educated; no canvassing. Al. Green, 667 Trinity Av.

GENTLEMAN, 26, American, having managed four years large concern in Paris, desires connection with good organization here; thorough knowledge French, German, English; attended universities here and abroad. G 529 Times.

ATTENTION, hospitals, private physicians, X-ray technicians: unusual young man, well educated, refined, energetic, knows anatomy, seeks connection as X-ray assistant. E 295 Times.

CULTIVATED young Englishman seeks position with publishers' bookselling firm; Oxford training; conversant with French, Spanish; prepared work hard and learn business. 189 483 Times.

COLLEGE student, capable, willing, wants work for Summer; references. Riverside 8207.

See Instruction—Male for other Teacher and Tutor advertisements.

Situations Wanted Male—Agencies.

PROMPT, COURTEOUS SERVICE.
COMPETENT OFFICE HELP.
ETHICAL. MURRAY HILL 1998.

Help Wanted—Female.

ACCOUNTANTS' office, young woman for checking reports; good penman; must be graduate or accountancy student; answer in own handwriting, giving age, experience, schooling, religion and salary expected. W 530 Times.

ACCOUNTANT, with bookbinding experience, typist; only those interested in studying to be certified public accountant. E 279 Times.

ASSISTANT BOOKKEEPER, stenographer, capable handling large volume of work; size 16 to assist in showroom. S. & I. Berger, 333 7th Av.

ASSISTANT, white, intelligent, to clean office, assist doctor, answer telephone. Columbus 1220.

BOOKKEEPER for wholesale food house; must be good penman, quick and accurate at figures; please don't answer unless you have had at least 4 years' experience keeping complete set double entry books with controlling accounts and can get trial balances promptly; good chance for advancement; please state full particulars and telephone number. W 535 Times.

BOOKKEEPER—Thorough knowledge of double entry and capable of taking charge of large volume of work; tobacco and candy jobbing experience preferred; Brooklyn resident preferred; state age, experience, salary, also give telephone number. 87 N. Y. Times Brooklyn Branch.

BOOKKEEPER-STENOGRAPHER, thoroughly experienced, complete double entry; must be strictly honest and accurate in taking control schedule, payroll, trial balance; salary $30. Call Colonial Chandelier Co., 134 Mulberry St.

BOOKKEEPER-STENOGRAPHER for busy concern in North Bergen, N. J.; good opportunity for capable, experienced person; state experience, age and salary expected. X 2022 Times Annex.

BOOKKEEPER, CAPABLE, EXPERIENCED, TRIAL BALANCE, PROFIT AND LOST STATEMENT; CULTURED AND REFINED. PACE PRESS, 207 WEST 23TH.

BOOKKEEPER and typist, 2 years' experience; must have complete knowledge of notes receivable and notes payable; only those qualified apply. Call between 9:30 and 10:30 A. M. H. Nemberg, 1384 7th Av.

BOOKKEEPER-STENOGRAPHER; must be experienced and competent to handle books and payroll, concern manufacturing children's wash suits; state references and salary. W 530 Times.

BOOKKEEPER, stenographer, experienced, capable; good chance for advancement; state experience, age, salary desired. W 515 Times.

BOOKKEEPER, thoroughly experienced, for cabinet manufacturing; knowledge of typing; reply in own handwriting giving references, experience, religion, &c. W 545 Times.

BOOKKEEPER'S ASSISTANT, young lady with several years' experience; accurate and capable. Aerovox Wireless Corp., 70 Washington St., Brooklyn.

BOOKKEEPER for large country hotel; one with neat appearance and pleasant personality; apply after 11 A. M. Siegel, 55 West 42d St., Room 1316.

BOOKKEEPING tutor, accounting school graduate, experienced; Brooklyn resident preferred. Apply between 6 and 8 P. M., N. Edmeston, 1 Bay Ridge Pkwy., Brooklyn.

BOOKKEEPER, experienced, age 25-35; take trial balance; references; salary $30 to start; high class retail business, East 65th. W 560 Times.

BOOKKEEPER, experienced, for large Washington Heights automobile salesroom; state age, experience, salary desired and phone number. W 537 Times.

BOOKKEEPER, experienced building line preferred; state experience, salary, references. R 757 Times Downtown.

BOOKKEEPER, experienced, for real estate office; knowledge of stenography; state salary. M. S., 426 Times Downtown.

BOOKKEEPER, experienced, with executive ability; state age, experience and references. W 516 Times.

BOOKKEEPER, stenographer, for woodworking factory in the Bronx; state experience and salary. W 1267 Times Bronx.

BOOKKEEPER EXECUTIVE; state experience and references, Box 252, Realservice, 15 East 40th.

BOOKKEEPER—Hotel experience essential, at Summer hotel, 50 miles New York City. Call 5:30 P. M., 51 Madison Av., Room 2115.

BOOKKEEPER, experienced dress house only; full charge; write stating experience, salary. W 548 Times.

BOOKKEEPER-TYPIST, experienced, complete charge; $25 to start. T 577 Times.

BURROUGHS bookkeeping machine operator wanted for permanent position; applicant must have at least two years' experience. Apply Utility Oil Corp., 5 Bridge Plaza N., Long Island City, N. Y.

BURROUGHS BOOKKEEPING machine operator; day-to-day work experience preferred; must be competent and fast; permanent and good salary. M. W. Haft, 1,385 Broadway.

BUYER AND MANAGER FOR BASEMENT.

Must be thoroughly familiar with men's, women's, and children's clothing and furnishings; only those showing a record of results. Write for interview or call before 10:30 or after 4. Miss Fox, care Felix Lilienthal & Co., 119 West 40th.

CAMP COUNSELOR who can give aid in Latin and French; high school pupils for 2 hours daily. Dr. Y. B. Anderson, Staatsburg, N. Y.

COMPTOMETER OPERATOR.

WE HAVE AN OPENING

FOR AN EXPERIENCED OPERATOR

IN OUR AUDIT DEPARTMENT.

STERN BROTHERS,
41 WEST 42D.

COMPTOMETER OPERATOR, under 30, for temporary position in large commercial house; should have at least 2 years' experience and be familiar with all operations; Felt and Tarrant machine used. Call after 9 A. M., Room 407.
WESTERN ELECTRIC CO., INC.,
395 Hudson St., corner Houston St.

COMPTOMETER operator, thoroughly experienced operator with good knowledge of bookkeeping; interesting work; permanent position and good salary. Apply 40 East 34th St., Room 1413.

COMPTOMETER OPERATORS for temporary and permanent work; also night work. Phone Executive Service, Worth 2000.

DENTAL ASSISTANT OF GOOD PERSONALITY; KNOWLEDGE OF TYPEWRITING; WRITE STATING QUALIFICATIONS AND SALARY EXPECTED. DR. STEINHAUSER, 120 WEST 42D.

DESIGNER on junior tailored silk and wool dresses; only those fully experienced need apply.
BOX 834, WHITEHALL STA., 307 WEST 38TH.

DICTATING MACHINE TRANSCRIBERS.

Many attractive vacancies occurring now, offering excellent opportunities; do not delay until Fall; interviews 9-5 daily, Mondays and Fridays 1-9 P. M. Ediphone Co., 201 Sth Av.

DICTAPHONE OPERATOR, with experience, salary $20; write, stating age, education, experience and religion. E. B 302 Times.

ELLIOTT-FISHER billing and bookkeeping machine operator, knowledge general office work; salary according to ability. Newtown Creek Coal Co., 197 West St., Brooklyn.

ELLIOTT FISHER billing machine operator; only those with mail order experience need reply; write stating age, experience and salary desired. W 542 Times.

ELLIOTT-FISHER billing machine operator; experienced. W 538 Times.

ELLIS OPERATOR, thoroughly experienced, for large retail and instalment house; write stating experience, age and salary. W 531 Times.

GIRLS
OF THE BEST TYPES
FIND SUCCESS,
PLEASANT ASSOCIATES
GOOD STARTING SALARY
WITH
FREQUENT INCREASES,
OPPORTUNITIES FOR
PROMOTION
AND
FINE WORKING
CONDITIONS
IN GIVING TELEPHONE
SERVICE.
APPLY IMMEDIATELY AT ANY OF THE FOLLOWING PLACES:
IN BROOKLYN,
5,202 4TH AV., near 52D ST.,
943 FLATBUSH AV., near CHURCH,
81 WILLOUGHBY ST., Cor. LAWRENCE,
560 NOSTRAND AV., near FULTON.
IN NEW YORK CITY:
1,186 BROADWAY (Corner 27th St.),
OPEN SATURDAYS UNTIL 5 P. M.
EVENINGS UNTIL 8 P. M.
182ND STREET & BROADWAY,
140 WEST STREET,
Entrance also on Washington Street,
Corner of Barclay Street,
88TH ST. & LEXINGTON AV.,
145TH ST. & BROADWAY,
58 WEST HOUSTON STREET,
370 EAST 150TH ST., near 3D AV.
You will Find a
Cordial Welcome.

HOSPITAL hostess wanted by large Jewish hospital; good personality. State details, experience and salary desired. X 2067 Times Annex.

MODELS, SIZE 16.

EXPERIENCED, TALL, ATTRACTIVE. STEADY POSITIONS; HIGHEST SALARY.
INTERNATIONAL DRESS CO.,
225 WEST 37TH ST.

MODELS, SIZE 16.

ATTRACTIVE FOR HIGH-CLASS DRESSES; STEADY POSITION; GOOD SALARY.
JOE ROSENTHAL, 225 WEST 37TH ST.

MODEL, SIZE 16,
ON DRESSES,
TALL, EXPERIENCED GIRL
TO TAKE CHARGE OF SHOWROOM,
STEADY POSITION.
LA RUE DRESSES, 240 WEST 35TH.

MODELS, SIZES 14½, 16.
COATS AND ENSEMBLES.
STEADY POSITIONS.
JOS. ENGEL & COHEN,
1,350 BROADWAY.

MODELS, SIZE 16.
Tall, attractive young ladies, experienced high-class dresses; steady positions; good salary.
HARRY J. KANE,
225 WEST 37TH ST.

MODELS, SIZE 16.
TALL, ATTRACTIVE FOR FINE DRESSES; STEADY POSITION; GOOD SALARY. KORNICKER, GREENFIELD & BRUCK, 408 7TH AV.

MODELS, SIZE 16 AND 18.
Medium height for dresses, salary $50 for very attractive girls. Only those need apply.
IRVING MIRKIN, 142 West 36th St.

MODELS, SIZE 14.
For high class dress house; steady position; highest salaries paid.
SCHOLER & GREENSTEIN,
257 WEST 37TH.

MODELS, SIZE 16,
EXPERIENCED, TALL, ATTRACTIVE;
HIGH-CLASS COAT HOUSE;
SALARY NO OBJECT.
BELLSEY CO., 200 WEST 38TH.

MODELS, SIZE 14.
ATTRACTIVE SPORTS, TAILORED WEAR; STEADY; GOOD PAY. ADLER & ADLER, 462 7TH AV.

MODEL, SIZE 16,
FOR COATS; MUST BE EXPERIENCED, TALL AND ATTRACTIVE; GOOD PAY; LONG SEASON. WEINSTEIN BROS., 462 7TH AV.

MODEL, PERFECT 16,
very attractive; steady position; for dress house. Chas. Zwirn, 523 7th Av.

MODELS, SIZE 16.
EXPERIENCED; PREFER ONE WHO WORKED WITH LITTLE WOMEN'S DRESS HOUSE; GOOD POSITION. BARHAM BROS., 241 WEST 36TH ST.

MODELS, SIZE 16.
TALL, EXPERIENCED ON DRESS.
PEARLMAN & LEVY,
1,384 BROADWAY.

MODELS, for high-class dress house; must be 5 feet 7 inches, perfect 16; good appearance; steady position. Nash, Wise, 500 7th Av., 38th St. side, 14th floor.

MODELS, high-class coats, experienced; smart looking; size 16; long season; good salary. Apply A. Davis & Sons, 225 West 37th St.

MODELS, SIZE 14.
TALL, VERY ATTRACTIVE, FOR DRESSES; STEADY WORK; GOOD PAY.
CLIFFORD-GOLDBERG, 523 7TH AV.

MODELS, SIZE 16, EXPERIENCED ON NEGLIGEE DRESS.
NEUBERG, 103 MADISON AV., 18TH FLOOR.

MODEL, size 16, tall, attractive for better class dresses; must be experienced. Phil Isaacs and Kornberg, 120 West 37th.

MODELS, SAMPLE, SIZE 16.
Permanent position; must have experience better dresses. Lorraine Dress, 498 7th Av.

MODELS, inexperienced, see instruction column. Mayfair Mannequin Academy, 154 West 55th.

MODEL, size 16, for coats and wraps; steady position. A. Friedman, 252 West 37th St.

MODELS, size 16, for coat house. Ben Lewis, Inc., 520 8th Av.

MODEL, size 16, experienced on coats. Cohen-Wishnack, 252 West 38th.

MODEL, size 16, attractive, experienced, for coats. Rosenberg Brothers, 246 West 38th.

MODEL, also to learn buying dresses. Silver Buying Co., 455 7th Av.

MODEL, size 16, for coats, experienced only. Jacob Hinden Co., 1,383 Broadway.

NURSE, undergraduate, wanted in the infirmary of a child-caring institution; residential position, day duty, woman with experience in contagion preferred. W 1115 Times Harlem.

NURSE, registered, dressing room, Crippled Children's Home, 6-day week, $100, maintenance. Box 457 Valhalla, N. Y.

SECRETARY-STENOGRAPHER, in advertising department of large firm; must be efficient, experienced stenographer with pleasing personality, executive ability; write stating age, education, religion, experience in detail and salary expected. X 2057 Times Annex.

STENOGRAPHER-TYPIST, thoroughly experienced, efficient, capable handling office details; good opportunity; state experience, religion, salary. J. A., 600 Times.

STENOGRAPHER, experienced, attractive personality, knowledge monitor switchboard; salary $20. Rubien & Bregoff, 1,440 Broadway.

STENOGRAPHER, thoroughly competent, quick and accurate worker; 5 years' general experience; salary no object. Newtown Creek Coal Co., 197 West St., Brooklyn.

STENOGRAPHER, exceptional opportunity for bright girl; $20 to start; give past experience. W 539 Times.

STENOGRAPHER, experienced; state experience, age, religion and salary wanted. V 602 Times Downtown.

STENOGRAPHER AND TYPIST for office of certified public accountant; experienced; state full particulars. G 533 Times.

STENOGRAPHER, expert typist, for accountant's office. Call 1,182 Broadway, Room 1303.

STENOGRAPHER, at least 5 years' experience, rapid, accurate; no other need apply. Bob Burns, 498 7th Av.

STENOGRAPHER, refined young lady, preferably with secretarial experience. Apply Hecht, 125 West 14th St.

STENOGRAPHER, competent assistant, with women patients' position, office, $25. Telephone Plaza 5383.

STENOGRAPHER, experienced; busy law office. Call Room 1910, 285 Madison Av.

STENOGRAPHERS, EXPERIENCED.

Some openings in Long Island City, others in Flushing.

APPLY PERSONNEL BUREAU,
NEW YORK AND QUEENS
ELECTRIC LIGHT AND POWER CO.,
40-22 Lawrence St., Flushing, N. Y.

STENOGRAPHER—A large corporation desires the services of a young woman to report the meetings of its executive committee and department; a permanent position with interesting work is open to one with the desired intelligence and speed. Apply by letter only, stating education, experience, age and salary desired. Advertiser, Room 704, 280 Broadway.

STENOGRAPHER-CLERK, PREFERABLY EXPERIENCED IN MAIL ORDER DEPARTMENT OF MANUFACTURING FIRM; MUST BE REFINED AND NEAT IN APPEARANCE; FOR REPLIES TO BE CONSIDERED THEY MUST STATE AGE, EDUCATION, EXPERIENCE IN DETAIL AND AVERAGE SALARY EARNED. S. C., 178 TIMES DOWNTOWN.

STENOGRAPHER, for real estate office; preferably one familiar with building and construction terms and those pertaining to mechanical repairs; state age, experience and salary desired. W 554 Times.

STENOGRAPHER, high school graduate, must be experienced, rapid and accurate; pleasant surroundings, permanent position; $25 commence. Reply in own handwriting, giving age, experience and religion. R 756 Times Downtown.

STENOGRAPHER, to substitute for 2 weeks, commencing July 15th; must be thoroughly experienced, salary $35 weekly. Apply Mayer & Loewenstein, 43-43 Vernon Boulevard, Long Island City.

STENOGRAPHER, well educated, experienced, by large corporation; one who speaks Spanish or French preferred; apply by letter, giving education, nationality and experience. R 752 Times Downtown.

STENOGRAPHER, typist, assistant bookkeeper, take charge of subscriptions and filing; previous experience in publishing house indispensable; salary $20-$25. Apply Bridge World, Inc., 45 West 45th, 4th floor.

STENOGRAPHER, thoroughly experienced; credit experience desirable, but not essential; address in own handwriting, stating experience and salary; permanent position. Martin-Senour Co., 24 Sackett St., Brooklyn.

STENOGRAPHER-SECRETARY, meat packing concern, thoroughly experienced, knowledge of copy and correspondence. W 546 Times.

STENOGRAPHER, thoroughly experienced; opportunity for capable young woman. Interboro Hoist and Body Corporation, Borden Av. and Van Dam St., Long Island City.

STORE MANAGERS.

Chain store and manufacturing concern wants woman with selling experience as store manager women's apparel; this fast-growing business offers unusual opportunity to those who can qualify; bond required. X 2038 Times Annex.

TELEPHONE OPERATOR, experienced dial switchboard; permanent position; salary start $20. Call Weisbecker, 208 West 125th St.

TYPIST.

Young lady, 20-25, who is desirous of learning the advertising business; high school graduate; must be touch typist; accurate at figures and possess good command of English; aggressive personality, pleasing voice and neat appearance essential. This position offers advancement on a basis of merit and will interest only those who are willing to put conscientious effort into their work; congenial surroundings and pleasant working conditions. Write stating age, experience, education, salary desired and telephone number.
X 2066 TIMES ANNEX.

TYPIST-CORRESPONDENT.

R. H. MACY & CO., INC.,

REQUIRE SEVERAL YOUNG WOMEN, CAPABLE OF HANDLING CORRESPONDENCE DEALING WITH INQUIRIES AND ADJUSTMENTS. MUST BE EXPERIENCED TYPISTS, AND HAVE AT LEAST 2 YEARS OF COLLEGE TRAINING. APPLY FROM 9:30 TO 3:30 AT EMPLOYMENT OFFICE, 1ST BALCONY, WEST BUILDING.

TYPIST, able to operate Monitor switchboard and who understands simple bookkeeping, wanted in busy law office; state education, previous experience and salary; references required. H 849 Times Downtown.

TYPIST, thoroughly experienced, accurate typist, knowledge of dictaphone very desirable but not essential; reply by letter giving experience and salary desired. W 543 Times.

TYPIST for large public accountant's office; must have experience typing statistical reports; give experience, age, religion and salary desired. W 519 Times.

WOMAN BUYER
FOR INFANTS' AND CHILDREN'S DEPARTMENTS.

Young woman to take charge of infants' and children's departments; must be experienced, wide-awake and a live-wire, with a thorough knowledge of the market; an excellent opportunity for some one now serving as assistant buyer in large department store. Address letter, giving full particulars, to Mr. Arthur C. Abbott, General Manager,
GOLDENBERG'S,
Washington, D. C.

WOMAN—Excellent opportunity for intellectual lady, 35-40 years, of high calibre, for work as social directress, who can arrange special evening events, at Summer hotel. Call 51 Madison Av., Room 2115.

X-RAY technician, thoroughly experienced; hospital, private practice; after 11. 67 East 93d.

YOUNG LADY.

An excellent opportunity is offered young lady 20-25 years of age in advertising Department of large metropolitan newspaper; high school graduate; must be rapid touch typist, accurate speller and possess good command of English; pleasing personality, good speaking voice and neat appearance are essential. Applicant must possess intelligent interest with desire to succeed on the basis of merit. Write stating age, experience, education, salary desired and telephone number.
X 2061 TIMES ANNEX.

YOUNG LADY to work on factory books; must have had experience in large coat house; be good writer and quick at figures; state age, experience, salary wanted. Box 256, Realservice, 15 East 40th St.

YOUNG LADY for general office duties; some stenographic work; personality; position temporary; salary $23. B 1216 Times Bronx.

YOUNG LADY, neat, intelligent, steady, assist physician in office; good opportunity to learn practical nursing. D 473 Times.

YOUNG LADY, physician's office, generally useful. Write, stating salary and experience, if any, Dr. Freedman, 324 East 19th St.

YOUNG LADY, to operate Monitor switchboard, do stenography and assist in office. Brooklyn Arch Preserver Shoe Shops, 11 Bond St., Brooklyn, opposite Loeser's.

YOUNG LADY, tall and attractive, to assist in showroom. Schotz Powers, 37 West 36th St.

YOUNG ladies, experienced hostess work, part time. Apply Huyler's, 110 East 13th.

YOUNG WOMAN, to supervise floor girls in girdle factory; must be intelligent and very neat; knowledge of sewing not necessary; state age, experience, salary expected. W 553 Times.

YOUNG WOMAN, to learn rare book business; requirements: good education, faultless speller, excellent English; reliable stenographer. X 2047 Times Annex.

YOUNG WOMAN to assist in high-class retail dyeing and cleaning store. Box 242, Room 200, Times Bldg.

COLLEGE STUDENT to take telephone messages; room, board in compensation. James, 833 Manida St., Bronx.

Sales Help Wanted—Female.

ADVERTISING saleswoman, familiar wholesale garment industry; opportunity; commission. Kubes, 62 West 47th.

MILLINERY
DRAPERS.
SALESLADIES,
MANAGERS.

We require the services of expert drapers and saleladies, also some who qualify for managerial capacity; in your application state your experience in full, where employed, how long, what capacity, salary and your age, also which of these positions you are open for; applicants must be efficient, alert and have thorough knowledge of their work, personality and following desirable; positions available in and out of the city. T 878 Times.

MILLINERY SALESLADY AND MODEL.

Young lady, with extensive experience in showroom of better hat house; must be fairly tall and very smart appearance; this is a particular position with excellent opportunities paying a higher salary.
DAVE HERSTEIN CO.,
1 WEST 37TH ST.

SALESLADIES, over 25, ladies' wear, experienced, with following: $28 weekly; also inexperienced and part-time workers; commission. 38 West 32d, Room 506.

SALESLADIES, EXPERIENCED, FOR EXCLUSIVE LADIES' SPECIALTY SHOP ON 57TH ST. X 2023 TIMES ANNEX.

SALESLADIES to call on retail merchants and sell them advertising specialty; salary and commission. 1,123 Broadway, Room 907.

SALESWOMEN.

WE HAVE PERMANENT POSITIONS
OPEN FOR YOUNG SALESWOMEN,
EXPERIENCED IN SELLING
WOMEN'S HOSIERY,
LUGGAGE,
CHINA,
GLOVES.
STERN BROTHERS,
41 WEST 42D ST.

SALESWOMEN
WOMEN'S WEARING APPAREL
R. H. MACY & CO., INC.

WISH TO ADD TO THEIR PERSONNEL SEVERAL WOMEN OF PLEASING PERSONALITY AND ATTRACTIVE APPEARANCE. BETWEEN THE AGES OF 25 AND 35, WHO ARE INTERESTED IN SELLING WOMEN'S GOWNS, COATS, SUITS AND WRAPS. EXPERIENCE PREFERRED BUT NOT ESSENTIAL. THESE ARE PERMANENT POSITIONS WITH ATTRACTIVE SALARIES. APPLY FROM 9:30 TO 3:30 AT EMPLOYMENT OFFICE, 1st BALCONY, WEST BUILDING.

SALESWOMEN—Don't miss this opportunity for making real cash each day; we are selling the world's easiest product, namely entertainment; theatre club plan; every one a prospect; show now playing, others in rehearsal; liberal commissions paid daily. See Manager after 9 A. M. daily, Waldorf Theatre, 50th St., east of 7th Av.

SALESWOMEN (3), 21 to 50, ladies' wear; salary $25; position permanent, with promotion; also inexperienced and part time. Apply in person, Mrs. Logan, Hotel Continental, 41st and Broadway.

SALESWOMEN, HIGH-CLASS.

Dresses, hats, coats; must have own following; good salary to those who can earn same. Apply by letter stating experience. Tappe, 12 West 40th.

TEN AMBITIOUS SALESWOMEN.

We can use ten ambitious women to start work immediately under the supervision of an experienced sales manager; like other enthusiastic members of our sales force who never sold a dollar's worth of real estate until they entered our organization, you too can earn large commission checks each week; if you are interested in a permanent connection, come in and learn about this opportunity. Apply all week.
GILVAN INC.
274 Madison Av., near 40th St.
Entire tenth floor.

AN INVITATION TO MEN AND WOMEN TO JOIN THE REALTY ASSOCIATES ORGANIZATION

as part-time sales representatives; the largest builders of small suburban homes—backed by millions of capital; over 30 years in business.

Cooperation in selling small homes through newspaper advertising, follow up correspondence and a short course of intensive training in selling methods.

Only a limited number can be accommodated. Send us you letter of application promptly. For telephone appointment call Triangle 8300. Liberal commission arrangement.

J. J. APATOW,
REALTY ASSOCIATES,
166 REMSEN ST.,
BROOKLYN, N. Y.

WOMAN, CAPABLE, ACTIVE,

Age 25-45, who has had college or normal school education, but is without specialized business training, may qualify for position which deals with children; she must be unencumbered, mature in her judgment and resourceful; earnings through generous commission and bonus will prove interesting to one who has earned more than $3,000 a year; delightful Summer territory. Please call at Rook House for Children, Suite 1103, 551 5th Av.

WOMEN

to represent our educational department; an opportunity for the woman of vision to establish herself in the business world; previous experience not necessary, but sensible personality essential; guaranteed income; commission and bonus.
F. E. COMPTON & CO. 19 WEST 44TH.

INTELLIGENT WOMAN.

Old-established educational service organization has opening for cultured woman, free to travel; personality, executive ability more essential than previous business experience; assured salary start and early advancement; after 3 P. M., Room 2435, 11 West 42d.

TEACHERS

to travel during vacation; pleasant work along school lines introducing an educational service; guaranteed income, bonus and commission. Apply Room 501, 19 West 44th.

YOUNG LADIES, sell silk hosiery and underwear to friends, fellow-employes, &c., at less than store prices; excellent commission. Helix Co., 213 4th Av.

SHOWROOM SALESLADY, EXPERIENCED SILK UNDERWEAR. TERRIS, 44 EAST 32d.

Help Wanted—Nurses' Registries.

NURSES, GRADUATES, UNDERGRADUATES, ATTENDANTS; finest private hospitals, city, country; plenty of vacancies; highest salaries; also doctors' offices. Call, register and be placed at once.
FRANK W. PETTIT REGISTRY,
1,113 6th Av., between 42d-43d.

Help Wanted Female—Agencies.

PLAZA OFFICE EMPLOYMENT,
507 5th Av. Lexington 5977.
Steno., legal, $40; steno., real estate experience, $30; bookkeeper, hotel experience, $30 week; meals; Elliott-Fisher bookkeeper, $35; steno., textile, $30; comptometer operator, $25.

HARVEY H. BOWTELL,
Personnel Analyst,
52 West 42d St.
Secretary-Steno., refined, salary.....$35-$40
Stenographer, an opportunity.....$30
Typists, several.....$20-$25
Bookkeeper, card ledger.....$28

AMERICAN VOCATIONAL EXCHANGE,
11 EAST 42D STREET. 170 BROADWAY.
Correspondent-Typist, limited stenog.....$35
Steno.-Comptom., law, brokerage.....$40; meals
Clerk, accting. dept., $22.50; typists, $25-$30
20 Temporary Ledger Clerks.
2 years' experience.....$28

ACORN AGENCY, 17 John St.
UNDERWOOD BKKPG. MACH. OPR., brokerage.....$25 $40
BOOKKEEPER, lns., brokerage exp.....$30-$35
SECY.-STENO., good company.....$30
STENOGRAPHER, some experience.....$20
CLERK, lns. brokerage.....$25

E. A. MILLS AGENCY, 17 EAST 45TH.
BOOKKEEPER, fall charge, willing to go to Detroit.....$40 Start
TYPIST, fin. stmts., knig. bkkpr.....$35
STENOGRAPHERS.....$23-$35; TYPISTS.....$23
FILE CLERK.....$22-$25

42D STREET AGENCY, 7 EAST 42D ST.
Secretaries, $35; Stenographers, $15-$30 (temporary, permanent); Dictaphone, $30; Typists, $25; Comptometer operators, $25; Sales (cigars), $20 meals; File, $80; Clerks, $15; Governesses, $30 maintenance.

MISS C. L. McGUINESS,
N. Y. BAR ASSOCIATION, ROOM 600.
20 WEST 44TH ST.
Positions available for competent stenographers in high-class law office.

HIRST OCCUPATIONAL EXCHANGE,
17 JOHN ST.
Steno.-Secys., brokerage, $40, $35, $30; Typists, Comptometer and Underwood Oprs., brokerage exper., $40-$25.

VOCATIONAL SERVICE, 16 East 41st.
Steno.-Secys., $35-$40; unusually interesting positions in social service and business organizations for capable stenographers; salaries $25 to $40 weekly.

STENOGRAPHERS, permanent, temporary; bookkeeper-typist, bookkeeper-stenographer, typist, policy checker, typist-policy writer, typist, stencil, Burroughs statement; $15-$35. Clark & Bergen, 5 Beekman St.

MANY SPLENDID POSITIONS,
at attractive salaries.
Stenos., typists, clerks, file clerks.
WESHINGER SERVICE,
187 Broadway (Fulton-Nassau).

ETHICAL EMPLOYMENT AGENCY,
6 EAST 46TH ST., ROOM 204.
Stenographers, typists, bookkeepers, clerks.

ATTRACTIVE BRONX POSITIONS OPEN FOR STENOGRAPHERS, TYPISTS, Clerks.
ELLIS AGENCY, 353 EAST 149TH ST.

STENOGRAPHERS, English; typists, stenographers, Spanish-English; typists, Mac-Dermott Agency, 24 Stone St.

ATLAS AGENCY, 200 BROADWAY.
STENOS, BROKERAGE, $25; OTHERS $30; TEMPORARY, SEVERAL, $6-$7.

PEACE EMPLOYMENT AGENCY, INC.,
Room 301. 17 John St.
Typists, rapid and beginners.

HAMILTON
EMPLOYMENT SERVICE.
50 CHURCH ST.
HUDSON TERMINAL BUILDING.
UPTOWN OFFICE,
342 MADISON AV., at 44TH St.

STENOGRAPHERS.
SECY.-STENO., able to take charge busy department, capable.....$45
SECY.-STENO., sales, adv.....$35
SECY.-STENO., interior dec.....$35
SECY.-STENO., man, bank.....$35
STENO., west side; good hours.....$35
STENOS. (25), various lines; good hours; large or small offices....$30

THE $25 FIELD.

139 wonderful openings to be filled IMMEDIATELY with A1 firms; little experience:
Bank, Brokerage,
Commercial, Insurance,
Engineering, Textile,
&c., &c.

STENO., small office, lovely hours; work 1 man.....$20
STENO.-CLERK, knowledge switchboard; secretarial future.....$20
STENO., M. S. graduate, beginner.$18

BOOKKEEPERS-MACHINE OPRS.
ELLIS BKKPR., per. and tem.$20-$35
ELLIOTT FISHER, BKPR., (2).....$30
BKPR., good opportunity, full charge, responsibility.....$35
BKPR.-STENO. (1), purchasing agent, (1) dress experience.....$30
UNDERWOOD BKPRS., banks and brokerage houses.....$30-$40
COMPTOMETER OPRS., many, four operations; temp. and perm. $18-$20
REMINGTON WAH., DICTAPHONE, KEY PUNCH, FANFOLD, &c..$20-$50

TYPISTS-CLERKS.
TELEPHONE OPR., Wall St., stock house experience; future.....$35
FILE CLERK, age 25; brokers.....$20
TELEPHONE OPR.-Typist, inv.....$30
TELEPHONE OPR.-Receptionist.....$30
CLERK-Relief Operator.....$20
TYPIST, brokerage house.....$20
TYPIST, uptown, small office.....$20
TYPIST, very little expr.....$18
50 CHURCH ST. 342 MADISON AV.

EXECUTIVE SERVICE CORPORATION,
Room 510, 100 East 42d St.
SECRETARY: Merchandise exp.....$40-$50
SECRETARY: Real estate, office, uptown.$35-$40
SECRETARY: Securities exp.ers.....$35-$40
STENOGRAPHERS: 2, L. P. City.....$25
STENOGRAPHER: Grand Central Zone.$28
STENOGRAPHER: Jewelry exp.....$26
TYPIST: Nice surroundings.....$26
CASHIER: Brooklyn.....$26
CLERK: Advertising, selling exp.....Open
KEY Punch Opr., Compt., L. F. Elliot Burr. Bkpr.
STENO.: Small office; advancement...$24
TYPISTS: Many attractive openings..$20-$25
STENO.: Uptown, short hours.....$23
TELEPHONE Operator: Receptionist.....$23
STENO.: Good at figures, exp.....$18
TELEPHONE Opr., fol. fin., nice off.$18
FILE Clerk: Exp., nice appearance.....$18
STENO.: H. S. grad.; clever, beginner..$18
TYPIST: Little steno, bright beginner..$15

HOTEL—RESTAURANT CLUB.
TELEPHONE Supervisor: Hotel exp.....$130
SWITCHBOARD Oper.: Hotel exp...$20 wk.
SEC. to Housekeeper.....Main. & $75 mo.
TELE. Opr.: No hotel exp. nec...Main. & $45
TELEPHONE Opra.: 2, hotel exp...$20 wk.
DEPT. AND CHAIN STORE DIV'N.
BUYER: Basement, millinery.....$5,000
BUYER: Jewelry, the best only.....Open
BUYER: Silverware.....Open
SALESLADY: 5 years' exp. corsets.....Open
ASSISTANT to Toy Buyer.....Open
SALES: Exp. in drug sundries.....$25
SALESLADIES: China, notions.....$18

STRAND PLACEMENT BUREAU,
152 WEST 42D ST., ROOM 916.
STENOS., experienced girls only; many positions.
STENOS., exper., for drug line.....Open
STENOS., also showroom, oppor.....$25
STENOS., Brooklyn offices, exp.....$25-$30
STENOS., rapid, exper. full charge...Open
STENOS., newspaper or adv. exp., rapid.$25
SWITCHBOARD opers., little clerical...$18
SWITCHBOARD opers., Brooklyn, oppr.$20
TYPIST, biller, accurate.....Open

VERA ROBERTS EMPLOYMENT AGENCY
253 Broadway. Barclay 6875.
SECRETARY-STENOS.....$35-$40
STENOS., coml. and ins.....$20-$23
STENOS., Ches., H. S. grads.....$15-$18
TYPISTS-CLERKS.....$25
TYPISTS-SWITCHBOARD OPRS.....$22
TYPISTS, beginners.....$12-$18
POLICY CHECKER, knowl. typing.....$25
All machine operators highest salaries.
8 Clerks, beginners, west side.....$15

LOIS ANNE STONE, 32 BROADWAY.
SECRETARIES, BROKERAGE EXPERIENCE, STOCK EXCHANGE, EXECUTIVE FUTURE POSITION which deals with children; she must be unencumbered, mature in her judgment and resourceful; earnings through generous commission and bonus will prove interesting to one who has earned more than $3,000 a year; delightful Summer territory. Please call at Rook House for Children, Suite 1103, 551 5th Av.

WOMEN

to represent our educational department; an opportunity for the woman of vision to establish herself in the business world; previous experience not necessary, but sensible personality essential; guaranteed income; commission and bonus.
F. E. COMPTON & CO. 19 WEST 44TH.

INTELLIGENT WOMAN.

Old-established educational service organization has opening for cultured woman, free to travel; personality, executive ability more essential than previous business experience; assured salary start and early advancement; after 3 P. M., Room 2435, 11 West 42d.

TEACHERS

to travel during vacation; pleasant work along school lines introducing an educational service; guaranteed income, bonus and commission. Apply Room 501, 19 West 44th.

YOUNG LADIES, sell silk hosiery and underwear to friends, fellow-employes, &c., at less than store prices; excellent commission. Helix Co., 213 4th Av.

SHOWROOM SALESLADY, EXPERIENCED SILK UNDERWEAR. TERRIS, 44 EAST 32d.

Help Wanted—Nurses' Registries.

NURSES, GRADUATES, UNDERGRADUATES, ATTENDANTS; finest private hospitals, city, country; plenty of vacancies; highest salaries; also doctors' offices. Call, register and be placed at once.
FRANK W. PETTIT REGISTRY,
1,113 6th Av., between 42d-43d.

Help Wanted Female—Agencies.

PLAZA OFFICE EMPLOYMENT,
507 5th Av. Lexington 5977.
Steno., legal, $40; steno., real estate experience, $30; bookkeeper, hotel experience, $30 week; meals; Elliott-Fisher bookkeeper, $35; steno., textile, $30; comptometer operator, $25.

HARVEY H. BOWTELL,
Personnel Analyst,
52 West 42d St.
Secretary-Steno., refined, salary.....$35-$40
Stenographer, an opportunity.....$30
Typists, several.....$20-$25
Bookkeeper, card ledger.....$28

AMERICAN VOCATIONAL EXCHANGE,
11 EAST 42D STREET.

Help Wanted Male—Agencies.

THE UNIVERSITY PLACEMENT BUREAU, INC.
225 BROADWAY. BARCLAY 0470.

Partial List Only—Special Openings.

BUILDing estimator, N. Y. C. pricing...$80
HEATing estimator, contractor's exp.... 80
HEATing, plumb. dftsman for archt.... 55
TOPOgraphical dftsr., S. A., expenses, etc. 55
STRUC. designer, general exp., Pa.... 70
STRUC. designer, oil refinery exp.... 70
STRUC. designer (5), heavy bridges...$50-$60
STRUC. detailer, shop experience.... 60
CONCrete designer, heavy constr.... 60
CONCrete designer, foundations.... 60
SUPTS. and asst. supts., sugar experience, for South America.... Open
BACteriologist, industl., good exp.... 60
METALLURGIST.... Open
FOREMAN, know chem. plant & physics. 45

DESIGNER-estimator, radio parts.... 75
DVLPMT. engr., mach., tools, Indiana.... 70
ASST. to chf. engr., industl. plant.... 60
SQUAD boss, power plant design.... 70
MACHine designer, grinding machs.... 65
TOOL designer, asst. to chief.... 70
MECH. dftsman, copper refin. layout.... 70
MECH. dftsmen., power plants.... 65
MECH. dftsmen., oil refry., layout.... 65
MECH. dftsmen., paper mill layout.... 65
MECH. dftsmen (2), marine piping.... Open
MECH. dfts., automatic sprinkler exp.... 60
MECH. dftsman., water tube boilers.... 55

E. E., Research, magnetos, motors.... 80
E. E., dvlpmt., industl., telephones.... 70
E. Es. (4), lab. testers, test. develop.... 70
ELECT. designers, power plants.... Open
ELECT. designer, fact. planning, indus.... 60
ELECT. dftsmen, small parts, motors.... 60
ELECT. dftsmen (4), substations.... Open
ELECT. dftsman., switch control.... 50

SALES engrs., power plant equip.... to 100
SALES engrs., combustion equip.... to 100
SALES engr., hydraulic machy.... Open
SALES engr., various techl. lines.... Open
SALES engr., demos. moulded plastics.... 75
SALESMEN (3); pencils, West, South.... 50
INDUSTRIAL engineers.... to 100
SURVEY engrs., know costs.... to 70
M. E., electrical mfg. exper.... to 70
MATerial handling engineers.... to 70
M. E., field inspection, time study.... 60
ENGINEERS, time study, production.... to 60
M. E., graduates, various.... to 65
COLLEGE grads., personnel, industl.... 35

RADIO DEPARTMENT.
RADIO engrs., paper condensers.... 100
RADIO engrs., genl. research, audio.... Open
RADIO engrs., set testing equip.... 70
TUBE engineers (several).... to 125
RADIO dftsman., chassis exper.... to 75
RADIO tube salesman.... Open
SUPERVISORS, condensers.... 35
SERVICEmen, car, good mechanic.... Open
SERVICEman, battery exp., travel.... 30
STOCK room supervisor, radio.... 30
INSPECTOR, condenser experience.... 30
LAB. tester, design exper.... 35

TECHNICAL SERVICE.
217 Broadway, Room 602.
Phone Fitzroy 8310.

ARCHT. designer, Some spec.... Open
ARCHT. dftsmen, Ww. details.... to $3,900
ARCHT. dftsman, Metal windows.... Open
COMPUTERS-dftsmen, Subdivision.... to $2,600
ESTIMATOR, bar exp.... $5,100
STRUCT. dftsmen, Steel hulls.... Open
CONC. dftsman, Ducts.... $2,100
C. E. Water power invest.... Open
C. E. Gas distribution.... Open
C. E. Hydro design, Foreign.... Open
E. E. Dist'n exp.... to $5,900
E. E. Low tension.... to $5,000
ESTIMATOR, Telephone exp.... $1,800
E. E. Duct, computing.... $1,560
E. E. Misc. test.... $1,500
ELECT. dftsmen, Substa.... to $2,500
ELECT. dftsman, Mill bldgs.... $3,000
ELECT. dftsmen, P. P.... $2,400
ELECT. dftsman, Transmitt. equipt.... $2,200
CHEMIST-soap maker, A.... to $2,600
CHEMIST, Food research.... abt. $2,500
CHEMIST, Rubber compounds.... abt. $2,100
CHEMIST, Fertilizer.... $1,800
CHEMIST, Some inorg.... $1,500
COLOR matcher, Formulate varnish.... $2,000
CHEM. engr., Oil ref. op'n.... to $3,600
METALLURGIST, Non-ferrous.... $3,100
HEAT treater, Steel.... $90-$100
GAS engr., Distribution.... Open
M. E. Recent, For gen'l eng.... $2,100
CHIEF dftsman, Radio.... $4,000
CHIEF dftsman, Tool design.... $4,000
MECH. dftsman, Plant layout.... $3,600
MECH. dftsman, Tank plct. app.... $3,500
MECH. dftsman, Engine design.... Open
MECH. dftsmen, Airplanes, Mch. exp. O. K. $3,100

MECH. dftsman, Marine piping, N. E.... Open
MECH. dftsman, Conveyors.... to $3,100
MECH. dftsman, Plats and tube.... $3,100
MECH. dftsman, Instruments.... $3,100
MECH. dftsman, R.R. car bearings.... Open
MECH. dftsman, Mill bldgs.... $2,700
MECH. dftsman, Boilers.... $2,600
MECH. dftsmen, (Many) Yrs.... to $1,800
PROD'N mgr., Gas ranges.... $5,000
ENGG. engr., Paper hndlg. mch. exp.... Open
COST estimator, Radio.... Open
IND'L engrs. (2), Cost analysis; 40 yrs.$3,000
TIME study engrs. (3).... yrs. exp.... to $3,100
SUPERVISORS, Sheet metal work.... $2,400
SPANISH-ENGLISH translator.... Open
IND'L engr. clerk.... Open
SALES engr., Attr. cond. equip.... $3,600
SALES engr., M. E. Some p. p. exp. to $2,400

RADIO DIVISION.
TRANSMISSION engr., V. C. tubes.... $60
ASST. chief tester, B. E.... to $35
BROADCAST. opers. (3).... to $35
SUPERVISORS, Condensers.... to $35
SERVICEMEN.... to $35
TUBE tester, N.... $30

PLYMOUTH EMPLOYMENT SERVICE
(Known for years as the "Best Agency").
245 Broadway (Plymouth Bldg.), City Hall.
103 Park Av. (41st), Grand Central.

TECHNICAL.
SPECTN WRITERS—(2); Eng. $45-$75
M. E.—Piping layout.... $70
ARCHITECTS—General exper.... to $75
C. E.—Bridges survey mtr.... to $65
M. E.—Machine designer.... $80
STRUC. STEEL Detailers.... to $60
MECH. DRFTS.—Mach. detail.... $45
M. E.—Recent grads.... $30-$35
DRAFTS.—Radio circuits.... Open

INSURANCE MEN.
All Lines—Highest Salaries.
GENERAL.
TRAFFIC MAN—Exper.; age 20.... $50
CREDIT MEN—Finance Dep.... to $50
CREDIT INV.—(2); bank exp.... $1,800
SALES—Grocery or sales exp.... $40
JR. AUDITOR—Bank exp.... $1,200
BKPR.—E. E.; stock broker.... $60
COLL., Commerce or Economics.... $35
JR. ACCTS.—Brokerage.... $30
STENO.—Staten Island office.... $30
BKKPER—Young beginner.... $20-$25
STENOGRAPHERS—Beginners.$20-$25
COST CLERK—2 or 3 yrs' exp.... $32
LEDGER CLK.—Credit dep.... to $32
JR. CLERKS—Knowl. typing.... $17-$20

PARTIAL LIST ONLY.
Register Early for Choice Positions.

INTELLIGENT ASSISTANCE
in seeking new connections is offered important men; available only to those accustomed to earning $5,000 or more; definite plans devised to fit individual requirements; not an agency; interviews by appointment only. Phone Longacre 1368 or write

JOHN R. KENDRICK, INC.,
29th Floor, 11 West 42d St.

POSITION SECURING BUREAU,
206 Broadway.... Suite 212.

COMMERCIAL MEN.
Sales promotor, textile exper.... Open
Merchandiser, piece goods exp.... Open
Accountant, publ. exp., college.... $35-$40
Accountant, graduate, $1,500 exp.... $40
Accountant, graduate, undergrad. exp.... $30
Steno., resident Staten Island.... $30
Shipping clerk, bill-leading exp.... $25
Shipping clerk, accessories exp.... $25
Consular invoice clerk.... $20

BANKING AND BROKERAGE
Bank & Ins. stock writer and statist.... Open
Wholesaler, securities exper.... to $4,000
St. loans.... $2,400 Signature clk.... Open
Tellers.... $2,000 Certificat'n clk.... $1,800
Numerous other jobs open.

F. W. PETTIT PLACEMENT BUREAU,
100 W. 42d St. (near 6th Av.), Hart Bldg.
STENOS., many (gilt-edge firms), beginners and exp. $25-$40; STENO., statistical exp. $35-$40.
TYPISTS, day or night, $22-$28.
SR. ACCT., $55; ACCTS. (qual. 3 years' exp., $40-$50; COST ACCTS., well educated and experienced, 40 years, $60; JR. ACCTS. (4), exp public or insurance, $35.
ASST. BKPR. (advt.), $25.
FREIGHT RATE CLERKS (3), exp. R. R. and intrastate, over; TRACING CLERK, exp. tank cars and equalization, $35.
CLERKS, good education, $25-$30.

WARNER EMPLOYMENT SERVICE,
3 Park Row, Barclay 4408, opp. City Hall.
AUDITOR—Bank.... $35-$40
CREDIT MAN—Retail installments.... $35
FGN. CREDIT MEN—Bank.... $35
JR. SALES CORRES.—Furniture.... $30
BOOKKEEPER—Fine oppty.... $30
EXPORT CLERK—Young man.... $28-$30
LEDGER CLERK—Accts. rec.... $25
TYPIST—Jersey City.... $25
CLERKS—Several; various deps.... $20-$25
RECENT H. S. GRADS.... $15-$18

A. K. OSTRANDER, 505 5TH AV.

SALES PROM., used cars.... Sal. $6,000
MARKET ANAL., autos.... $6,000
ACCT., 30, pub. ut., foreign.... $6,000
STATISTICAL, knowl. statistics.... $2,000
ACCT., young, exp., imp.... $2,000
ACCT., young, c/c, a. pay. exp.... $1,800
Recent Graduates Accts. Schools.... $1,800
Recent Coll. Grads., Bus. Admin.... $1,800
SALESMAN, expd., bldg. mat.... c./a. $3,000

PENJ. SMITH SERVICE BUREAU,
287 BROADWAY.
Mult. Oper., $1,400, Cable Code oper. (6), hours 5 (9-12 p. m., 6th Collection Clk., Jr., $1,400. Note Teller, $1,600. Paying Teller, $1,500. Clerk, Credit Dept., $1,200. Foreign Dept. Documentary Clks., $1,600. Collection Clerk, $1,900. Rank Clk., $1,100. Typist-Secret., $25.

ETHICAL EMPLOYMENT AGENCY,
8 EAST 46TH ST., ROOM 204.
EXECUTIVES, BOOKKEEPERS, CLERKS.

TRI-OUR EMPLOYMENT PERSONNEL,
Room 324. 136 Liberty St.
ATTRACTIVE WALL ST. OPENINGS.

S. A. FUDET & CO., INC.,
Employment Specialists,
135 William St. Beekman 1690.
BOOKKEEPER, under 30 yrs.; good op.; $30.
A. D. COLTER AGENCY, 8 East 41st St.

Help Wanted Male—Agencies.

NATIONAL
EMPLOYMENT EXCHANGE,
Hudson Terminal Building,
30 CHURCH ST.

Stenos., many excellent vacancies, beg. accepted.... $20-$24
Typists, many, good oppty.... $20-$24
Accts., pay clk., exp'd.... $23
Clerk, Bayonne, good at figures.... to $24
Bkkpg. Clk., some experience.... $20-$22
Traffic Clks. (2), Hills R. R. exp.... to $24
Ass't Bkkpr., interior dec., opp.... $20
Invoice Clk., good at figures, J. C.... $22
Bookkeeper, full set, new co.... $30
Bkkpr.-Steno., (2), good opportunity.... $30
Jr. Acct., some public experience.... $30
Accts. Clks. (2), college educ.... $25
Ass't Bkkpr., (3), sound ledger exp.... $30
Stenographers (8), H. S. educ.... $25-$30
Payroll Clk.-Typist, thoroughly exp.... $20
Rec. Clerk, age 20, good oppty.... $20
Export Clk., thoro. know. Spanish.... $30
Cost Clerk, for printing exp. pfd.... $28
Packer, fragile goods exp.... $25
Reception Clerk, pensioned.... $25
Export Clerk, exp'd, B/L, &c.... $25
Acct.-Senior, b'kpr exp. pertr.... $2,000 up
Asst. Compt., und. 25 (N. J.); oppty. $4,200
Acct., chn. store exp. pfd.... $35-$40
Acct., analyze bal. sheet, las. exp.; yng., about 25 yrs.; bpply.... $40
Acct.-Asst. off. mgr., 5 yrs. exp.... $35-$40
Acct.-Costs., mfg. exp.; und. 30.... $35
Acct., 25, sales ledger exp.... $25-$28
Acct., gen'l cost exp., und. 30.... $40-$45
Acct., cost, exec. type, stnd. cost-industrial exp., exp., &c.... to $75
Auditor, 25, college grad., exp.... $30-$35
Bkpr., und. 30, oppty. (L. I. C.)....
Bkpr., full set, good supervisor....
Bkpr.-Acct., automobile exp., bkgs. exp.
Bkpr., real estate exp. under 35....
Bkpr.-Typist, young., exp. (L. I. C.)....
Bkpr., C. P. A., exp., Bkpr. yng....
Bkpr., accts. receivable ledg., yng....
Credit Asst. (N. J.), 5 yrs. exp....
Credit Mgr's Asst., retail exp....
Coll., Correspn., retail instalment....
Translator Port.-Span. typist....
Morse Telegraphers, exp. yng....
Export Clk., wrk. price dept., typist....
Asst. Insurance Mgr., bkgs., gen'l ins. exp.
Auto liability, 25, exp. preferred....
Asst. Assn. Mgr., contracting exp., fam. dealing with labor, und. 45....
Statistical Clk., chart-graph exp....
Traffic Rate Clerk, N. J....
College Grad., keen mind, und. 30, aggressive, enter jewelry bus....
Steno., 3 yrs. exper., oppty....
Steno., technical backgrd. pfd., work New-ark; excellent oppty....
Steno.-Exp., 21, oppty. und. 25....
Steno.—take dict. in Eng., trans. Spanish-American, oppty....
Steno.-Secty, N. Y. tech. background....
Steno., adv. dept.-exp., exp. dict. Span.
Steno.—French or German....
Steno., exp., work in S. I....
Steno., Span.-Engl.; American; oppty. become asst. expt. dept., aviation co....

HAMILTON
EMPLOYMENT SERVICE,
50 CHURCH ST.
HUDSON TERMINAL BUILDING.

UPTOWN OFFICE,
342 MADISON AV., AT 44TH ST.

DRAFTSMEN, all kinds.... Various
ELEC. & MECH. ENGRS.... Various
BOOKKEEPERS, under 28.... Various
COMPTOMETER OPR.... $40
COLLECTOR, know auto repair.... $35
STENO., Staten Island.... $35
COST M.O., factory, Bklyn.... $35
ACCOUNTANT, graduate, small C. P. A. office.... $30
STOCK CLK., know auto parts.... $25
BKKPER-CLK., good concern.... $25
COLLECTOR, know Bronx.... $25
JR. CLERK-BKPR., banking exp., N. or Jersey concern.... $25
ASST. BKPR.-TYPIST, Col. Circle.$25
BKPR.-STENO., young man.... $25
ELLIOTT WISHER TYPIST.... $21
H. S. Graduates, no business experience necessary.... $90-$100
STENOGRAPHERS, some experience, good future, leading to sales and executive openings.... $25-$35
TYPISTS, numerous.... $20-$25
CLERKS, new openings daily.... $20

BROKERAGE DEPT.
Big Wall Street Specialists, we believe this is a very opportune time to secure the right position for you. Below is a partial list of our openings.
MARGIN CLERKS, many.... to $65
CAGE CLERKS, many.... $35-$50
ORDER CLERK, Left, 141 West.... to $55
STOCK RECORD CLERKS.... to $55
DIVIDEND CLERK.... $40
LEDGER CLERK.... $35
P. & S. Mach. Posting CLERK.. Open
HEAD RUNNER.... $35
BOOKKEEPERS, machine.... Open
JR. BOOKKEEPER.... $22
MALE STENOGRAPHERS, young.... $20

BANKING DEPT.
CORP. TRUST MAN, $3,600.... NEW
BUSINESS MAN, $3,500.... FOREIGN
CR. MAN, $2,000.... BOOKKEEPERS (loan & B. L.), $1,800; P. & R. TELLER, AUDITORS (Jr.), GUARDS, TRUST CLERKS, STOCK TRANSFER, RACK CLERKS, &C., &C.... to $2,000

50 CHURCH ST., 342 MADISON AV.

INGHAM EMPLOYMENT SERVICE,
217 BROADWAY. FITZROY 8410.

TECHNICAL SPECIALISTS.

M. E. or CHEM. ENGR., devl'p'mt and research mfg. problems.... $75-$80
PLASTIC ENGR., hot mold exp., bakelite or similar exp.... $70
CHEMIST, exml. Plant layouts.... $60-$65
TOOL DSGNRS (2), local firm.... $50-$60
MECH. DRFSMN (10), plant layout.... $52-$60
MECH. DRFSMN (15), parts, machy., &c. $30-$35
DETAILERS & TRACERS, 3 yrs. mech. exp. $30-$35
DRFSMN, sprinklers, fire prevent.... $50
ELECTL. TESTERS, motors, N. J.... $30-$40
JR. M. E., industrial engrg.... $35
INSPECTOR, 25-28 yrs., rubber or sheet experience.... $35
CHEMISTS AND CHEM. ENGRS.... Open
ARCHTL. DESIGNERS & DRFSMN., many openings.... $40-$60
C. E., hydraulic experience.... $50-$70
STRUCTL. DSGNR., indl. bldgs.... $60-$75
STRUCTL. DRFSMN. & DETAILERS.$50-$65
DRFSMN, sewer layout exp.... $50
TOPOGRAPICAL DRFSMN., municipal exp. $40-$50
C. E., structural designing.... $35-$50
JR. C. E., construction work.... $30-$40

PARTIAL LIST ONLY.

WOOD EMPLOYMENT SERVICE, Inc.,
217 BROADWAY.

SALES Analyst.... $5—6,000
WHOLESALE Used Car Manager.... $5—6,000
BUYER, men's furnishings.... Open
BKPRS.-Accts. (many) bkge. exp.... $30-$70
SEMI-Sr. or Sr. Accts., several.... $50-$85
ACCTS., excep. futures, L. I. City.... $40
STENOGRAPHERS-Secys (2).... $35-$40
STENOS., A-1 firms, many lines.... $22-$30
COST CLERK printing exp.... $25
ASST. Bkprs (2), Accts., students.... $25
TYPIST, Ft. S. educating.... $20-$22
JR. Bkprs. some exp.... $20
CLERK, Manhattan or Bronx resid.... $20
SUNDSTRAND operator.... $30
NIGHT Room Mgr., personality.... $3 a night
SECURITY Analyst.... $2,000
BLOTTER CLERKS (2).... Open
TRUST MEN (6).... $2,000
TELLERS (5), business exp., 25-30 yrs. $1,800
CABLE Clerks (4).... to $1,800
RACK Clerks (8).... to $1,600
SPECIAL Officers (3), und. 43, tall, to $1,500
BKPG. & Add. Mach. Oprs. (18).... to $1,500

PERSONNEL PLACEMENT, 12 R. 41ST.
Rid typists, stenographers, comptometer, und. 35 yrs., auto exp.... abt. $6,000
Acct., ant. 28 yrs., strong theory.... $50
Bank auditor, 26-28 yrs.... $2,400
Statistician, investigate, analyze, break & operating statements.... $175-$200 mo.
Paying & receiving teller.... $2,000
Steno., big, construction exp.... $40
Genl. bank bookkeeper.... $1,500
Jr. cost clk., printing.... $120 mo.
JUNIORS: bkprs., mch. ops. & bank block.

KEYSTONE EMPLOYMENT SERVICE,
11 Park Place. Opp. Woolworth Bldg.
"SERVICE DEPENDABLE."
Accountant, 3 estate exper.... $35-$40
Statistical clerk, chart exp.... $30-$35
Bkpr., general bank exper.... $150 mo.
Typists (3), bkpgs., Bronx.... $20-$25
Steno. (2) locate Staten Island.... $30

LOIS ANNE STONE, 32 BROADWAY.
BROKERAGE OPENINGS.
STATISTICIAN AND MARKET ANALYST.
STOCK EXCHANGE HOUSE...Salary open
BRIGHT BOY, some exp.... $20
KEEPING FINE HOUSES.... $40-$50
ORDER CLERKS, EXPERIENCED.... $50
JUNIOR MARGIN CLERKS.... $40

DIESEL AGENCY, INC., 228 BROADWAY.
Brokerage, loan clerk, $35; certification clerk, Burroughs bkprs., $1,400-$1,800; night typists, $25; adding machine operators, $1,300; steno., beginner, Bay Ridge, $18; forsg. exchange junior clerk, $20.
Steno., expert, railroad office, $145 mo.

42D STREET AGENCY, 7 EAST 42D.
Electrical engineers, $60, expenses; sales cooling device, $30-$35; executive-clerks, college training; $25; bookkeeper, bank $1,500; office boys, $15; other interesting opportunities.

VOCATIONAL BUREAU, INC.,
105 West 40th. Est. 1920. Interviews 9-2.
MAIL ORDER COPY EXPERT, 20...$10,000
ADV. PUBLICITY MGR., up-State, utility co., under 30.... $5,000
ADV. SPACE SALES, publ. exp.... $30-$75

BENNETT-WILLIAMS, 15 EAST 40TH.
SR. ACCTS., permt. $300-$350; JR. ACCT. excel. oppty., $30; STOCK CLK., auto parts, $25; CLKS., Col. grads., become mgrs., $25; STENOS. (2), excel. oppty., start $25; H. S. GRADS. (1929), $18-$15.

Instruction—Male.

STOP DRIFTING.
Get into the occupation for which you are fitted and be a success. We have put thousands on the right track. No obligation for preliminary interview. Booklet B on request.
THE MORTON INSTITUTE, Inc.,
Bar Bldg., 36 West 44th St. Vanderbilt 2262.

WALL STREET STOCK RECORD SCHOOL,
154 Nassau St., Room 814.
Wall Street stock and bond record work thoroughly taught by an expert; next class July 12; call evenings 7 to 8.

AVIATION NEEDS TRAINED MEN.
Apply your trade to aviation.
EARN WHILE YOU LEARN.
INSTITUTION OF AERONAUTICS,
1,780 Broadway (at 57th.)—Circle 4206.

Instruction—Male.

ACCOUNTANCY.
Are you interested in training for the C. P. A. certificate or for an executive position as controller, treasurer, office manager or private secretary? If so, investigate the professional courses of Pace Institute. Write or telephone Barclay 8200 for copy of helpful booklet, "Your Market Value."
Pace Institute, 225 Broadway, New York.

ADVERTISING—Large advertising service organization with 20 years' experience offers a new and thorough training in this fascinating field. Write for illustrated book; please state age. Address Meyer Both Advertising Service, 205 EAST 42d St., Dept. T., New York.

WALL ST. BUSINESS SCHOOL,
1 Maiden Lane. Cortlandt 0920.
Practical courses in
Stock Record, Bookkeeping & Margin.

Sales Help Wanted—Male.

ACCOUNTANTS, solicitors; good opportunity for young men who can show results; salary and commission. D 478 Times Annex.

ADVERTISING SALESMAN to present direct mail merchandising plan that is non-competitive, different, modern, sound, and substantial. Profit-sharing or drawing against commission for real Idea-man. Call between 9 and 1 o'clock or phone Mr. Epstein for appointment. AFFILIATED GIFT WARE AND SPECIALTY BUYERS, INC., 3 WEST 29TH ST.

ADVERTISING ART.
Experienced energetic salesman with dependable agency following will be offered liberal commissions against drawing by rapidly expanding studio that has won recognition for its excellent application of the modern technique: your reply will be held in strict confidence. X 2016 Times Annex.

ADVERTISING.
Production manager or salesman controlling typography accounts can make splendid connection with high-class typographer; commission or salary. Box 230, Room 200, Times Building.

AUTOMOBILE NICKEL POLISH SALESMEN.
Get a step ahead of your competitor, our polish surprises and pleases the most discriminating; one man opened 54 accounts in 2 weeks; outfit furnished; goods furnished on consignment; commission, bonus, expenses. Reliance Chemical Works, 216 5th Av., Room 409; call 9-12.

AUTOMOBILE SALESMEN—Permanent affiliation for two real new car salesmen; the product, new "400" series Nash; the dealer, one of the most progressive; exceptional used car outlet; intelligent cooperation; remuneration, salary and commission to men selected; no successful new car men too big for this opportunity. University 9061.

AUTOMOBILE SALESMEN—We have an opening for experienced men to sell Ford cars and trucks; salesmen with commercial car experience this is your opportunity; salary and commission. See Mr. Frank, Stuyvesant Motors, 405 East 32d.

AUTOMOBILE SALESMAN, married, thoroughly experienced; will selling and training account to capable and proper party. Chrysler Motors, 9-12 mornings. Harvey A. Turnure, 220 Main St., New Rochelle.

AUTOMOBILE SALESMEN
seeking permanent connection with factory branch of Graham Paige, where utmost cooperation and chance for advancement will be offered; none other but thoroughly experienced; high-class men will be considered; commission. P. G. Clark, 2,280 Grand Concourse.

AUTOMOBILE SALESMEN (two), to sell new Buicks and Marquettes in the Bronx; live wires; very fine; full cooperation; only experienced men need apply; commission. See Mr. Manuel, sales manager, Bronx Buick Co., Inc., 231 East 161st St.

AUTOMOBILE SALESMAN, experienced, to sell WILLYS-KNIGHT cars; limited territory; floor time and live leads furnished; commission basis. See Mr. Heckroth, 1,229 St. Nicholas Av. Tel. Washington Heights 2332.

AUTOMOBILE SALESMAN for New York Ford dealer; only experienced man, proven record; salary and commission; full details in reply. Box 766, 303 West 42d.

AUTOMOBILE SALESMEN—Have opening for four experienced men to sell Buick and Marquette cars; floor time and leads given; commission. Ravenswood 1777.

BOOK MATCH DEALS—Excellent sideline for salesmen with cigar store following; liberal commission. Left, 141 West 42d.

MIRROR AND PLATE GLASS SALESMAN, city; on commission; state full particulars; confidential, X 2056 Times Annex.

PAINT manufacturer has opening for young man capable of demonstrating paints; reply must give full information as to experience, age and salary desired. V 600 Times Downtown.

SECURITY SALESMEN.
If you are accustomed to writing your own salary checks, with the ability to approach the better class and intelligently present diversified list of high-grade securities to them, we will be glad to arrange for an interview.
An old-established investment banking house has openings, with one of its progressive correspondents, to handle selected bank stocks, investment trust securities, &c., on a liberal commission basis.
Under our helpful plan of cooperation you can earn large commissions from the start. For appointment, telephone Mr. Miller, Cortlandt 6251.

SECURITY SALESMEN.
To complete our sales organization we need salesmen of the highest class to approach Catholic and Protestant clientele on an exceptional industrial issue of a prominent established 25 years' standing; commission. Call forenoon, 25 West 44th St., Room 1106.

SHOE SALESMAN to manage shoe department in department store located in town 25 miles from New York. T 576 Times.

SALESMANAGER.
Jersey territory, organization seeking a sales executive with experience in selling mechanical appliances to domestic and commercial buyers. One who has hired, trained and directed the efforts of salesmen. Excellent opportunity to make permanent connection with well-established concern who are leaders in the line. Compensation thoroughly on commission. Call Thursday between 9-5, William-Automobile Heating Corp., Room 1,231, Graybar Bldg., 420 Lexington Av.

SALES MANAGER for houses, commission basis; unusual opportunity for man experienced in handling salesmen and houses ranging in price from $12,000 to $16,000; beautiful property, within easy commuting distance. Apply 2d floor, 67 Liberty St., N.Y.C.

SALES REPRESENTATIVE.
To call on MANUFACTURERS, PACKERS and bottlers of RETAILERS' supplies.
Premium and specialty experience preferred but not essential.
The redemption angles of CURRENCY COUPONS, cash merchandise or premiums give our proposition phenomenal pulling power. Commissions paid on initial business and all repeat business. For appointment call Lexington 8500.

SOLICITOR, man well acquainted with architects, who can solicit business for long-established plumbing contractor; salary or commission. W 528 Times.

SOLICITOR—Young man wanted for restaurant sales force; concern; drawing account. W 549 Times.

SALESMEN.
The largest radio selling organization has opening for a few more men to start the 1930 screen grid radio campaign; radio experience unnecessary; special profit-sharing plan for the right man. Davega, Inc., 114 East 23d St., Wednesday, 3:30 P. M. Apply Mr. Iribar.

SALESMAN-COLLECTOR,
with car; local territory; start immediately; not canvassing; good drawing on commission with bonus to start; $225 monthly plus commission, bonus when qualified; established metal manufacturers rated AAA1; good future. Manager, 62 McLean Av., Yonkers.

SALESMEN.
We pay commissions from $50 to $200 on each order for boiler room necessity, sold to both builders and owners of large apartment buildings; sold while you wait; 3 to 5 sales during first 6 to 9 months; permanent. Call mornings only, 338 East 34th St., or phone Lexington 4922. Mr Wheeler.

SALESMEN to contract with institutions, clubs and merchants for our new modern no-charge liquidation service; commissions advanced daily; especially interested in men capable qualifying as state managers. Profitable. 500 5th Av., Suite 308 (42d).

SALESMEN—Accident and health insurance for Masons only; no experience necessary; commission basis; no brokers. Massachusetts Protective Association, Room 1004, 19 West 44th.

SALESMEN, 12, selling finance plan; salary from $40 to $60 per week; furnish references; only experienced salesmen apply. Hunporthday Inc., 272 North Day St., Orange, N. J. Tel. Orange 1572.

SALESMAN, calling on butcher and grocer trade, selling complete line of display cases and meat coolers; must be experienced; write, stating qualifications and salary expected. X 2066 Times Annex.

SALESMEN.
Large banking institution requires specialty men in their thrift department; large immediate commissions; leads furnished. Suite 1411, 225 West 34th St.

SALESMAN, bluish man, surgical instruments, to call on physicians in Bronx; must be live wire; state reference, age, salary. Box 102, 303 West 42d.

SALESMEN wanted selling wool braided and chenille rugs; commission basis. Frost Rug Mills, 24 Pierson St., Long Island City, between 4 and 5.

SALESMAN, experienced, by local investment chain; salary $50; give references and full details. W 575 Times.

SALESMEN, experienced to buttons and buckles; commission; reply between 11 and 12 Wednesday at Room 802, 980 7th Av.

SALESMAN, experienced men's furnishings; references. Apply Cortleigh's Men's Shop, 26 Cortlandt St.

SALESMAN, for strong line of bathrobes; commission only. D. Friedman & Co., 241 West 28th.

Sales Help Wanted—Male.

SALESMAN.
MONEY—MONEY—MONEY.
LEADS—LEADS—LEADS.
SALES—SALES—SALES.

EARNED EVERY DAY IN THE WEEK.
GIVEN EVERY DAY IN THE MONTH.
MADE EVERY DAY IN THE YEAR.

Work a few hours every day or evening and make more money than you ever made in your life before.

You just tell people interested in making money how and when they will be given the facts they have been waiting for and want to know.

We pay all expenses and the highest commissions on New York City Lands. We make the sales for you.

You listen and learn how to sell in the only practical way by seeing the sales made for you by our expert sales managers.

We know how and will make a big money-making salesman of you right from the start.

Don't hesitate or let anything stop you from taking advantage of this, your one great opportunity to make big money and become a high-grade salesman.

Be here promptly at 2 P. M. sharp today and hear the greatest true SALES STORY ever told.

ROGER BYRNES SALES ORGANIZATION,
225 BROADWAY, SUITE 1815.

SALESMAN,
The following is presented for the attention of men who have sales ability to a marked degree and who are seeking an outlet for that ability to realize maximum earning power.
This company is an investment house specializing in the most essential field of public utilities. Its progress, due to the nature of its offering, is attracting wide attention in the business and financial field.
The fundamentals involved and the future status are so clearly marked that an association now offers to the right man a most lucrative and permanent connection.
An invitation to confer with us is extended, not only to include men with investment sales experience but particularly to men with vision and ambition who enjoy the confidence and respect of their fellow citizens and possess and abundant supply of sales energy.
Compensation on liberal commission and drawing account.
For an appointment, telephone Mulberry 4942.

SALESMEN.
A FRANK TALK WITH YOU.
Aren't you TIRED of FIGHTING for favorable interviews? Wouldn't you ENJOY working where prospects received you COURTEOUSLY and listened with INTEREST?

UNITED OFFERS THIS.
That's why our staff is ENTHUSIASTIC and PROSPEROUS. The percentage of accounts secured from interviews is very high, and our liberal account pays $18 commission, plus a big yearly bonus, and men of ability rise rapidly to responsible executive positions.
Don't you think you owe it to yourself to call at United Thrift Plan for an interview?
7th floor, Chanin Bldg., 122 East 42d St.

SALESMEN WANTED—An exceptional sales proposition is offered to three men between 25 and 35 years of age, owning a car and residing in Brooklyn or Long Island. We are closing out a famous property in a beautifully settled and ideally located section of Long Island. No deposit required. Leads and appointments for interviews of interested customers furnished. Commission basis. Phone for appointment Pennsylvania 1347.
HENDRICKS & McMENAMY, INC.
11 West 42d Street, New York City.

SALESMAN
OF PROVEN SPECIALTY ABILITY.
A vacancy has occurred in our organization which holds forth unusual possibilities for a man fully experienced in high specialty selling; the party selected shall receive a thorough training in the method of merchandising our advertising product; only a man accustomed to substantial income derived from his ability to close large transactions need apply; we have supplied confidence in our proposition to advance drawing account against commission; traveling necessary. For further information apply Suite 810, 25 West 43d.

SALESMEN, A1.
IT'S A CRIME
FOR any storekeeper not to protect his business against hold-ups, safe burglary, counterfeit money, bad checks, &c.
THE U. S. Fidelity and Guaranty Co. are issuing a bond covering all these items for only 7% cents a day.
WE pay you $5.50 commission on each sale with renewals yearly; no experience necessary. Mr. Hoffman, 2d floor, 16 Liberty St., corner William.

SALESMEN.
We have several openings for experienced high-grade retail salesmen between 25-35 years of age; positions, good salary and commission; rapid advancement to district and store managerships.
KLEIN'S RAPID SHOE REPAIR CO.,
113 NASSAU ST.

SALESMAN wanted by manufacturer of high-grade silk shades for floor, table and bridge lamps; must be experienced in this line and have following among retail silk shade buyers in department stores, furniture stores, &c.; write fully, giving details of experience and lines previously handled; all applications considered confidential; commission basis. B 754 Times Downtown.

SALESMEN.
Men of Austrian, Swiss, Holland or German descent to secure membership in popular New York club; experience not necessary; commission basis. Call at Suite 1116, 11 West 42d St., from 9 A. M. to 5 P. M.

SALESMEN—A real money maker for you; Great South Bay waterfront property, fully improved; we know you can make good on this proposition and we are willing to make advances against future commissions. Apply 10 to 12, 2 to 4, Suite 411, General Motors Building, 1,775 Broadway, at 57th St. Mr. Fowlkes.

SALESMAN for profitable, permanent position sales department leading life insurance company; insurance experience unnecessary; training given; unusual opportunity for growth; liberal commission, also salary, upon qualification for executive work. E 271 Times.

SALESMAN—We have opening for man to sell building material specialties on commission; protected territory and direct leads; liberal drawing account; married man with car preferred; call 9-12, 50 Stone & Roofing Co., Inc., 1624 St. and Nothern Blvd., Flushing, N. Y.

SALESMAN who has experience selling for wholesale confectioner or druggist in New York City to sell complete line of soda fountain supplies and equipment; state age and previous selling experience; drawing account basis. R 755 Times Downtown.

SALESMEN—Large commissions from easy sales to offices, factories, stores, hotels, &c.; low price; no competition; new, efficient air sterilizing and refreshing device; meets with instant success; agents wanted. 1,440 BROADWAY (cor. 40th), ROOM 663.

SALESMEN, refrigerator, to call on architects and builders, institutions and clubs, selling complete line of commercial refrigerators; must be experienced; write, stating qualifications, salary and bonus. X 2065 Times Annex.

SALESMAN can double income by part-time evening and Sunday selling on commission from leads on extensively advertised real estate proposition. See Mr. McDonald, southwest corner Broadway and 51st St., Capitol Building, 9 A. M. to 5 P. M.

SALESMAN, photographic supplies, with experience and acquaintance with photo supply dealers; only high-class men will be considered; salary and commission. Apply before 11 A. M., Mr. Fish, Chromite Novelty Co., 446 West 37th St.

SALESMAN for permanent connection with rapidly expanding kitchenware company; thorough training given; commission and bonus at start; salary and advancement when qualified; only essential. Room 622, 1,775 Broadway (57th).

SALESMAN, with blower or oil-burner experience preferred; good opportunity for right man; leads furnished; commission basis to start; call afternoon or by appointment. Permanent Grate Engineering Co., Inc., 116 West 39th St.

SALESMAN (Sanitary rubber specialties)—Live wire, capable of organizing and maintaining sales force; good opportunity; salary and commission; none but capable need apply. Write Box 227-A, 1,236 Knickerbocker, West 42d Building.

SALESMAN to sell a single chemical item to institutions and office superintendents; now advertising in their journal; leads furnished; salary and commission. Phone Watkins 9100.

SALESMEN wanted to carry side line of children's wear and leather novelties for jobbers and department stores; commission. W 505 Times.

SALESMAN wanted experienced in chairs and furniture; salary and commission. S. Newman Chair Co., 231 Wallabout St., Brooklyn.

SALESME

THE WEATHER.

WASHINGTON, D. C., July 9.—The disturbance that was over the upper lake region Monday night has advanced to Western Quebec, and it has caused showers and thunderstorms in the Ohio, the Lower Missouri and upper Mississippi valleys, the lake region, Kansas, Oklahoma, Arkansas, and the Appalachian region.

A disturbance of wide extent is advancing slowly eastward with two centres. The northwestern area of high pressure has advanced to the Lower Missouri Valley and the southern plain states, and pressure remains high from the southeastern States eastward over the ocean. Another high pressure area is moving westward over Nova Scotia and Newfoundland.

The temperature continues high in the Middle Atlantic States, Washington, Baltimore and Richmond reported a maximum of 96 degrees. The weather has become somewhat cooler in the Ohio and upper Mississippi Valleys and the upper lake region, New Mexico and along the north Pacific coast, but the temperature is again rising throughout the northern plain States, the north and central Rocky Mountain region, Manitoba and Saskatchewan.

The indications are for local thunderstorms in the Atlantic States, Appalachian region, and in the South Atlantic States Thursday. Otherwise generally fair weather will prevail east of the Mississippi River during Wednesday and Thursday.

The temperature will be somewhat lower Wednesday afternoon or night in the Middle Atlantic States and the western portion of New England and moderate temperature in the lower lake region and the Ohio and middle Mississippi valleys Wednesday and followed by rising temperature in these sections Thursday.

COUNTRY-WIDE WEATHER CONDITIONS.

In the following record of observations at United States Weather bureau stations yesterday the temperatures given are the highest during the twelve hours from 8 A. M. to 8 P. M. and the lowest during the preceding twelve hours, from 8 P. M. to 8 A. M.; the barometer reading and condition of weather are those recorded at 8 P. M. and the rainfall is for the twenty-four hours ended at 8 P. M.

Temperature.Barom-Rain-

Station.	High.	Low.	ster.	fall.	Weather.
Abilene	96	70	29.94	..	Pt. Cl'dy
Albany	90	62	29.86	.02	Pt. Cl'dy
Atlanta	92	70	30.16	.02	Pt. Cl'dy
Atlantic City	86	66	30.02	..	Clear
Baltimore	96	72	30.02	..	Pt. Cl'dy
Bismarck	86	52	30.12	.56	Clear
Boston	76	70	30.08	..	Cloudy
Buffalo	76	64	29.98	..	Cloudy
Charleston	84	70	30.16	..	Clear
Chicago	82	70	30.06	.22	Clear
Cincinnati	88	68	30.06	.02	Cloudy
Cleveland	82	70	29.98	.28	Cloudy
Denver	94	70	29.94	..	Cloudy
Detroit	82	70	30.06	.20	Pt. Cl'dy
Galveston	88	78	30.02	..	Pt. Cl'dy
Helena	78	44	....	..	Cloudy
Indianapolis	82	66	30.06	.01	Cloudy
Jacksonville	80	72	30.14	..	Clear
Kansas City	90	66	30.12	..	Pt. Cl'dy
Los Angeles	76	64	29.88	.10	Clear
Miami	91	70	30.06	.04	Clear
Milwaukee	82	68	30.04	..	Clear
Min.-St. Paul	72	58	30.04	.10	Clear
Montreal	76	54	30.04	..	Clear
New Orleans	94	74	30.02	1.36	Clear
New York	88	71	29.90	.22	Pt. Cl'dy
Norfolk	90	72	30.12	..	Clear
Oklahoma City	92	70	30.04	.01	Cloudy
Omaha	92	70	30.08	..	Clear
Philadelphia	92	74	30.00	..	Clear
Pho.-Ariz.	110	..	....	..	....
Pittsburgh	78	70	30.04	.56	Pt. Cl'dy
Portland, Me.	64	58	30.10	..	Cloudy
Portland, Ore.	76	52	29.88	..	Clear
Raleigh	92	72	30.14	..	Clear
Salt Lake City	96	66	29.82	..	Clear
San Antonio	90	74	29.98	..	Clear
San Diego	76	66	30.18	..	Clear
San Francisco	68	54	30.00	.01	Cloudy
Savannah	90	68	29.98	..	Clear
Seattle	72	56	29.88	..	Clear
St. Louis	84	70	30.08	.22	Pt. Cl'dy
Tampa	90	74	30.08	..	Cloudy
Washington	96	74	30.06	.03	Cloudy
Winnipeg	74	46	29.94	..	Clear

NORTHERN NEW ENGLAND—Showers Wednesday; warmer in Maine and cooler in Vermont Wednesday; cooler Wednesday night in the interior; Thursday fair.

SOUTHERN NEW ENGLAND—Showers and probably thunderstorms Wednesday; warmer in Massachusetts Wednesday; cooler Wednesday night; Thursday fair.

EASTERN NEW YORK—Generally fair and cooler in northwest and partly cloudy and not so warm; probably local thundershowers in east and south portion Wednesday; cooler Wednesday night; Thursday fair.

WESTERN NEW YORK—Generally fair and slightly cooler Wednesday; Thursday fair with widely scattered showers.

DISTRICT OF COLUMBIA—Local thundershowers Wednesday, somewhat cooler Wednesday afternoon or night; Thursday fair.

MARYLAND, EASTERN PENNSYLVANIA, NEW JERSEY AND DELAWARE—Local thunder showers Wednesday, somewhat cooler Wednesday afternoon or night; Thursday fair.

WESTERN PENNSYLVANIA—Fair with moderate temperature Wednesday; Thursday fair and warmer.

New York City Weather Records.

Official Temperatures.

8 A. M.	75	12 M.	85
9 A. M.	71	1 P. M.	85
10 A. M.	72	2 P. M.	86
11 A. M.	78	3 P. M.	86
12 M.	80	4 P. M.	86
1 P. M.	82	5 P. M.	87
2 P. M.	84	6 P. M.	87
3 P. M.	85	7 P. M.	87
4 P. M.	86	8 P. M.	86
5 P. M.	86	9 P. M.	86
6 P. M.	86	10 P. M.	85
7 P. M.	86	11 P. M.	82
8 P. M.	86	12 P. M.	81

Average temperature yesterday, 79.
Average for this date last year, 82.
Average same date for 46 years, 73.
High yesterday, 88 at 4 P. M.; low, 71 at 9 A. M.

Barometer—8 A. M., 30.04; 8 P. M., 29.90.
Humidity—8 A. M., 87; 8 P. M., 60.
Wind—8 A. M., west; velocity 4 miles; 8 P. M., south-east, velocity 12 miles.
Weather—8 A. M., cloudy; 8 P. M., cloudy.

Forecast of Flying Weather.

Special to The New York Times.

WASHINGTON, July 9.—The Weather Bureau tonight issued the following weather forecast for July 10:

WASHINGTON TO LONG ISLAND AND WASHINGTON TO NORFOLK, VA.—Partly cloudy with local thunderstorms Wednesday; gentle to moderate southwest shifting to west or northwest winds up to 2,000 feet and moderate westerly at 5,000 feet.

NORFOLK, VA., TO ATLANTA, GA.—Partly cloudy sky Wednesday; local thunderstorms in afternoon; gentle south or southwest winds up to 5,000 feet.

WASHINGTON TO DAYTON, OHIO—Partly cloudy sky Wednesday; risk of local thundershowers over and east of mountains; gentle to moderate winds, mostly west and northwest up to 5,000 feet.

UNIONTOWN, PA., TO DETROIT, MICH.—Partly cloudy sky Wednesday; moderate winds up to 5,000 feet.

DETROIT, MICH., TO RANTOUL, ILL.—Clear or partly cloudy sky Wednesday; gentle northwest backing to west or southwest winds up to 5,000 feet.

RANTOUL, ILL., TO UNIONTOWN, PA.—Partly cloudy sky Wednesday; gentle to moderate northwest backing to west or southwest winds up to 1,000 feet and moderate west-northwest or west at 5,000 feet.

ZONE ONE—North Atlantic States—Cloudy to partly cloudy sky Wednesday; probably local showers and thunderstorms; moderate south shifting to west winds surface and moderate westerly aloft.

ZONE TWO—Middle Atlantic States—Partly cloudy sky with local thunderstorms Wednesday; gentle to moderate southwest shifting to west or northwest winds surface and moderate westerly aloft.

ZONE THREE—South Atlantic States—Partly cloudy sky Wednesday; scattered thunderstorms in afternoon except along the Carolinas and Georgia coast; gentle southeast or south winds except east in Florida at surface and gentle southerly except easterly in Florida aloft.

ZONE FOUR—Ohio Valley and Tennessee—Partly cloudy sky Wednesday; probably local thunderstorms in the extreme east portion; winds mostly west and northwest at surface and aloft.

Fire Record.

ND—No damage. CS—Considerable.
NG—Not given. TF—Total fire.
SL—Slight. TL—Total loss.

Manhattan.

A.M.	Location.	Occupant.	Damage.
12:30	In front of 205 W 128 St.; auto; not given		TF
12:35	Manufacturers Bridge; auto; Borden Milk Co		NG
1:15	20 E. 23 St.; not given		TF
2:00	In front of 139 Delancey St.; rubbish; Philip Steinmetz		NG
8:10	412 to 415 E. 124 St.; not given		NG
9:00	537 Washington St.; auto; National Sugar Refining Co		TF
P.M.			
2:15	70 Front St.; not given		CS
3:30	118 Water St.; not given		TF
3:35	40 St.; not given		TF
9:00	26 St. and 9 Ave.; U. S. mail truck		TF
9:40	316 Stanton St.; not given		NG

Bronx.

A.M.			
1:40	1,220 Franklin Av.; Sol Kaplan		TF
A.M.			
2:00	1,037 West Farms Road; not given		TF
4:32	1,151 Wallace Av.; Lydz Building Co		TF
5:40	153 E. 156 St.; awning; not given		TF

Brooklyn.

A.M.			
12:05	2,512 Av. L; S. Simenson		SL
1:25	1,708 Av. U; C. J. Sanchi		SL
2:10	1,410 Av. U; P. Agro		SL
9:45	1,531 E. 13 St.; J. Weller		SL
11:00	1,393 State St.; J. Comstock		SL
P.M.			
12:01	419 State St.; A. Agout		ND
12:30	1,246 Grand St.; not given		SL
1:35	37 Manor St.; Stuck Bros		ND
2:30	2,073 Harrison St.; Edwin Brad		SL
4:05	103 50 St.; L. Strasson		ND

Weather in Cotton and Grain States.

Special to The New York Times.

WASHINGTON, July 9.—Forecast:

NORTH CAROLINA—Partly cloudy with local thundershowers in west and north central portions Wednesday; slightly cooler in the interior Wednesday night; Thursday probably local thundershowers.

SOUTH CAROLINA—Generally fair Wednesday (except) probably local thundershowers in northwest portion Wednesday afternoon; Thursday local thundershowers.

GEORGIA—Partly cloudy Wednesday and Thursday; local thundershowers Thursday and in west and north portions Wednesday afternoon.

FLORIDA—Local thundershowers Wednesday and Thursday.

TENNESSEE—Partly cloudy, probably local thundershowers in east portion Wednesday; Thursday generally fair; somewhat warmer in west portion

KENTUCKY—Generally fair with moderate temperature except probably local thundershowers in the mountains Wednesday; Thursday fair and somewhat warmer.

OHIO—Fair with moderate temperature Wednesday; Thursday fair and warmer.

ILLINOIS—Fair Wednesday; slightly warmer in west; Thursday increasing cloudiness and warmer in east.

INDIANA—Generally fair Wednesday and Thursday; somewhat warmer Thursday.

LOWER MICHIGAN—Generally fair Wednesday followed by increasing cloudiness Thursday; warmer Thursday.

UPPER MICHIGAN—Fair Wednesday, somewhat warmer in north; Thursday increasing cloudiness followed by showers; warmer in east.

WISCONSIN—Fair Wednesday, followed by increasing cloudiness Thursday; possibly with showers in west and north; warmer in west and central portions Wednesday and in east Thursday.

MISSOURI—Generally fair Wednesday and Thursday; warmer in west and north Wednesday.

IOWA—Fair and warmer Wednesday; Thursday increasing cloudiness, followed by showers in west and north.

MINNESOTA—Generally fair and warmer Wednesday; Thursday probably showers, cooler in northwest.

NORTH DAKOTA—Increasing cloudiness Wednesday, possibly showers in west and north; Thursday mostly cloudy, possibly showers in east; warmer Wednesday and cooler Thursday.

SOUTH DAKOTA—Increasing cloudiness Wednesday followed by local showers Wednesday night and Thursday; warmer in west and extreme south Wednesday; cooler west and north Thursday.

NEBRASKA—Generally fair and warmer Wednesday; Thursday possibly local showers, cooler in northwest.

KANSAS—Partly cloudy Wednesday and Thursday; warmer Wednesday and in southeast Thursday.

European Weather.

Special Cables to THE NEW YORK TIMES.

LONDON—Fair yesterday, maximum temperature 71; today's prediction, rain.

PARIS—Fair yesterday, maximum temperature 66; today's prediction, rain.

ROME—Fine yesterday, maximum temperature 84; today's prediction, fair.

Wills for Probate.

Manhattan.

GRAFF, DOMINIK (May 21). Estate, $5,000. To Sarah E. Graff, widow. 87 Pike Slip.

HAY, WILLIAM J. (June 11).—Estate, more than $10,000. To Anna G. Hay, widow, 215 West 102d Street.

HALLORAN, JOHN H. (June 19). Estate, more than $100,000. To Mary E. Halloran, widow, 21 West Twelfth Street, $10,000 and half of residue; John J. Halloran, adopted son and nephew, 25 Orange Street, Brooklyn, sums; Annie and Margaret Halloran, sisters, Worcester, Mass., $15,000; Thomas Halloran, brother, Worcester, $15,000; Society of St. Vincent de Paul, Particular Council, and St. Francis Xavier Society, $1,000 each; Nazareth Day Nursery, $600.

MOSKOWITZ, REBECCA (June 9). Estate, more than $32,000. To four children as follows: Lena Moskowitz, 110 Rivington Street, more than $10,000; David Moskowitz and Max Moskowitz, both same address, more than $5,000 each; Saul Moskowitz, 1,540 Selwyn Avenue, Bronx, more than $5,000.

NICHOLS, HANNAH W. (June 20). Estate, more than $10,000. To eight nieces and two cousins, $5,000 each; Mary Hoyt, sister, Asheville, N. C., $3,000 life annuity; Nellie McKeage, niece, Montrose, Pa., $1,500 life annuity; Carrie Cambridge, servant, 383 Stuyvesant Street, Brooklyn, $1,000 life annuity; Brooklyn Bureau of Charities and Charity Organization Society, $3,000 each; seven friends and relatives, jewelry; to Walter Nichols, son, Westfield, Union, West Orange, N. J., one-third residue; Madeleine N. Sharp, daughter, Coronado, Cal., one-third residue, jewelry and personal effects; Francis T. Nichols, grandson, 290 Park Avenue, one-ninth residue and jewelry; Marian Nichols, granddaughter, same address one-ninth residue and jewelry.

PARSELL, MAUD E. (May 27). Estate, more than $10,000. To Henry V. A. Parsell, husband, 1225 West Eighty-first Street, $5,000, personal effects, life estate in real estate and residue; Mamie E. Hicks, maid, $5,000.

ROCKHILL, EDITH W. (June 27). Estate, $450,000. To St. Ignatius Church, $5,000; Katharine L. Rockhill, daughter, 473 West End Avenue, jewelry and temporary estate in one-fourth residue; Charles Rockhill, nephew, address, jewelry and three-fourths residue; Marion W. Holcombe, sister, Santa Monica, Cal., $5,000; niece and three nephews, $1,000 each.

SHONTS, MILLA D. (June 21). Estate, less than $5,000. To Margaret S. Bingham, Motel Plazza and Theodora de Chalinas, Paris, daughters, equally.

WALZ, DAVID M. J. (June 20). Estate, more than $10,000. To Lillie Walz, widow, 609 West 114th Street, life estate in residue; five other relatives, jewelry.

Letters of Administration.

Granted by Surrogate O'Brien on these estates:

BLACK, WILLIAM J. (Jan. 8). Estate, nothing. To Mary E. Black, widow, limited letters. Other heirs, two children.

BOOK, PAUL E. (Feb. 25, 1925). Estate, $3,022. To Ida Book, widow. Other heirs, three children.

DOLAN, THOMAS (Feb. 13). Estate, $7,000. To Mildred Ayres, nominated petitioner. Heirs, five nieces and nephews.

DONNEAUD, PIERRE (April 22). Estate, $11,000. Andrew F. Donneaud, son. Other heir, son.

EHRBAR, EARL A. (June 16). Estate, $5,000. To Loretta E. Ehrbar, mother.

FISHEL, FANNIE (June 23). Estate, $4,000. To Milton Fishel, brother. Other heir, brother.

GARLAND, EDWARD N. (Feb. 20). Estate, $8,000. To Daniel F. Keahon, brother-in-law, and Thomas E. Garland, son. Other heirs, four children.

HAYNES, MARY E. F. (June 10). Estate, $4,000. To George A. Haynes, father.

HUGGINS, DOROTHY G. (Feb. 5). Estate, $1,500. To Elizabeth A. Huggins, mother.

LEDWITZ, MORRIS (May 28). Estate, $6,000. To Sophie Ledwitz, widow. Other heirs, three children.

MEYEROWITZ, ANNIE (Dec. 31, 1927). Estate, $2,000. To George Meyerowitz, son. Other heirs, husband and son.

MIMONO, DOMENICO (June 11). Estate, $700. To Garmazzetta Mimono, widow. Other heir, son.

PHILIPS, EUGENIA M. (Feb. 28). Estate, $2,500. Edwin S. Philips, husband. Other heirs, four children.

WEISS, ANNIE (May 5). Estate, $1,200. To Hirsch Weiss, husband. Other heirs, three children.

ZICCOLA, DOMINICK (June 13, 1918). Estate, $2,984. To Angelo Ziccola, brother.

Kings.

LANG, MARIA JANE (May 2). Estate, not more than $10,000 real, $1,000 personal. To William Lang, son, 158 East High Street, Somerville, N. J., $5; George Lang, son, 74 Derby Street, Valley Stream, L. I., $500; Marie Rose Kohlbecker, daughter, 509 Nolden Street, Los Angeles, Cal., $5; Grace Colberg, daughter, 291 Fountain Street, New Haven, Conn., $5; Arthur A. Lang, 346 East Third Street, Brooklyn, residue.

Bronx.

HAUEMANN, FRANK (June 13). Estate, $7,000 personal. To Dora Hausmann, 1,523 Bryant Avenue, widow and executrix.

KONOPOLSKY, LOUIS (June 22). Estate, $24,000 personal. To Bronx Hospital, $500; Day Nursery, Daughters of Israel, 220 East Fifth Street, $167; Gerson Day Nursery of Beth Israel, $100; Chasha Mohler, niece, Chichelnitzki, Russia, $1,000; Tobe Tobeschlack, niece, Fonatowka, Russia, $300, said sum to be divided equally between her and her two children; Gittle Konopolsky, brother, Zacharovka, Russia, $1,000; Feiga Konopolsky, sister-in-law, Gorsvol, Russia, $1,000, to be distributed as follows: $500 for her only daughter and the other $500 for herself and her children; Gittle Konopolsky, niece, the Bronx, $200; Bobbie Drubner and Bernie Drubner, the Bronx, $100 each; Sarah Ansgol, cousin, New York City, $200; Abraham Konopolsky, Brooklyn, $200; David Konopolsky, nephew, Brooklyn, $100; International Krankem Unterstussung Verein, 1019 Boston Street, $250; residue to son, Meyer Konopolsky, the Bronx, 1,197 Clinton Avenue, Executors, Meyer Konopolsky and Walter Asapol, 61 Hamilton Place, Manhattan.

KRUGER, THEODORE (June 18). Estate, $17,000 personal. To wife, Flora Kruger, 2,371 Perry Avenue, all furniture, library and household effects and one-third of residue; remainder to executors, Victor Stolte, 641 East Lincoln Avenue, Mount Vernon, N. Y.; Oscar Kruger, 151 Willow Avenue, Hoboken, N. J., and Flora Kruger, 2,371 Perry Avenue.

KIRKER, CAROLINE A. (June 20). Estate, $2,000 personal. All household effects and sporting goods to Francis Stoll, 1,170 East Ninety-ninth Street; residue to nephews, Frank Stoll, 516 East Tenth Street, Erie, Pa., and Emil Stoll, 1,135 Anderson Avenue, Bronx; executrix, Frances Stoll, 170 East Ninety-first Street.

Queens.

HINRICHS, GEORGE F. (July 2). Estate, more than $10,000 real and more than $10,000 personal. To Everard J. Hinrichs of 2 Fairway Close, Forest Hills, son; Dorothy E. Hinrichs of 2 Fairway Close, Forest Hills, daughter; George F. Hinrichs Jr. of 14 Albion Street, Passaic, N. J., son; Bernard C. Hinrichs, a brother, now deceased; Henry E. Hinrichs of 2,600 Boulevard, Jersey City, N. J., brother; Herman Hinrichs of Michel Drive, Great Neck, L. I., brother; Marie Hogan of Honolulu, Hawaiian Islands, sister; Frank Schwenke of 1,342 Pennington Road, West Englewood, N. J., friend; Royal Hinrichs of 214 Van Nostrand Avenue, Jersey City, and Albert E. Hinrichs of 188-47 115th Avenue, St. Albans, nephews; sister-in-law, Louise O'Brien of 91-22 Ninety-eighth Street, Woodhaven; chauffeur, Ted Landis of 2 Fairway Close, Forest Hills. Henry E. Hinrichs and the Empire Trust Company of Manhattan, executors.

LOWDEN, ELSIE (June 20). Estate, $500 real and more than $500 personal. To George Murray of Mendham, N. J., nephew; Sophie Lowden of 29 Golden Avenue, Flushing, sister. George Murray and Sophia Lowden, executors.

Westchester.

PIERCE, JEANETTE B., White Plains (June 16). Estate, more than $5,000 personal, more than $5,000 real. To Jonathan C. Pierce, husband, and Edith C. Bergen, a daughter, executors. Mrs. Bergen also receives life interest in $20,000. To Helen W. Luckie, a niece, of East Aurora, N. Y., $1,000, and Jeanette W. Luckie, a grandniece, $500.

Suffolk.

VANWYEN, MARY, West Sayville (May 2). Estate more than $22,500. To daughters and sons, Margaret Barkenbush, Cornelius Vanwyen, Tina Van Feasem, Hannah Beebe, William Vanwyen and Dirk Vanwyen and the children of Jennie Vanessendelft, a deceased daughter, William and Cornelius Vanwyen, executors.

BARTO, ANNIE E., Islip (June 20). Estate more than $3,000. To Lena F. Tooker, granddaughter, residence and household furniture; residue equally to the above-named granddaughter,; Sarah P. Tooker, daughter, of Southampton; Jessie B. U. Wicks, granddaughter, of Islip, and Frank Barto, son, Islip. Lena F. Tooker, executrix.

REMBLING, JOHANNA, Riverhead (June 20). Estate more than $3,300. To the Rev. C. F. Schimmel, pastor of St. Isidor's Church, Riverhead, $100 to use for the poor children of his parish; residue to Mrs. Jacob Seak, niece, of Riverhead. The latter and the Long Island State Bank and Trust Company of Riverhead, executors.

ARNS, HENRY, Hauppauge (June 15). Estate more than $8,000. To Henrietta A. Arns, daughter, $2,000; residue to the above-named daughter, and Katherine H. Vyse, Haldee Simonson and Helen Simonson, daughters, and William and Henry Arns, sons. Henrietta L. Arns, executrix.

LYNCH, PETER F., Huntington Station (May 18). Estate more than $2,000. To Frances E. Lynch, widow, executrix.

ENOCH, ENNIE, Southampton (June 27). Value of estate not given. To R. W. Enoch, husband, all bank stock, telephone stock and Liberty Bonds; residue of estate to Ruth Enoch, daughter, and executrix.

New Jersey.

HUDSON COUNTY.

DORSEY, DELIA A., Hoboken (June 11). To brother, Michael Dorsey, 1013 Bloomfield Street, Hoboken, executor.

GETIGAN, BRIDGET, Harrison (June 6). To Mary G. Dougherty, feather bed, pillows and bolster; residue to Rev. Edward J. Begley of Hoboken. Hugh C. Barrett, 141 Cleveland Street, Orange, N. J., executor.

STENECK, NICHOLAS H., Hoboken (June 26). To Steneck Trust Company of Hoboken, $100,000, income to be used for care of poor and charitable purposes; residue to widow Amelia, and children J. Nicholas Steneck, Hildegar Steneck and Gustave Steneck, of Castle Point Terrace, Hoboken. Steneck Trust Company, executor.

TWAITS, NORMA A., Jersey City (June 13). Estate equally to Fairway Manor Van Vliet and another, Christine Van Vliet, 299 Webster Avenue, Jersey City, Brother Lloyd Van Vliet, 383 Fairmount Avenue, Jersey City, executor.

WINGATE, DOROTHY P. KEARNY (June 25). To Rev. W. and Dorothy Wingate, $5,000; residue to husband, Rev. Wingate, 59 Seeley Avenue, Kearny, executor.

Letters of Administration.

Granted by Surrogate James F. Norton on these estates.

ALTESE, VINCENZO, of Harrison (March 16). To widow, Grace Altese, 709 Warren Street, Harrison, with bond of $100.

CIRIELLO, HENRY, of Bayonne (July 9). To father, Philip Ciriello, 6 West Grand Street, Bayonne, to bring suit.

LOUGHRAN, ELEANOR L., of Jersey City (July 2). To husband, Edmund B. Loughran, 462 Mercer Street, Jersey City, with bond of $1,000.

Essex County.

BARTHLEMAN, JENNIE C., Newark (April 29). To children Jennie C. and F. Correll Bartleman. F. Correll Bartleman and George W. Rurode, executors.

PETTY, EDWIN R., Newark (June 22). To Anna A. Petty, wife, $6,000; sister-in-law, Mrs. J. E. Petty, household effects and $75 a month from a trust fund of $7,000; nephews, J. Buell, Arthur P., Edwin S. and Richard C. Petty, Chris C. Buell and Florence S. Macintyre, Dr. Charles E. and Grace Lambert, $5,000 each; each daughter of Uncle Samuel Arthur $1,000 each bequests amounting to $9,000 to five friends, former employes and to John D. Clark, W. M. Thompson and Joseph Tuttle, $500 each; Hamilton Bunn, $500; First Presbyterian Church, Johnstown, N. Y.; First Presbyterian Church, Smithtown, L. I.; Methodist Episcopal Church of Smithtown, Salvation Army, Newark; Johnstown Y. M. C. A., Newark Y. M. C. A. $500 each; to executors trust fund and in five years to pay to nephew Harold Petty, $10,000; to Harold E. Lynch, widow of Florence Bethbeth MacIntyre and Mrs. Florence Perginel, residue; Robert S. Sherwin and Fidelity Union Trust Co., executors.

KIEULE, MINNIE, Newark (May 31). To husband, Frederick Kieule. Robert Lang, executor.

PRUDHOMME, MARY IRVINGTON (Jan. 17). To sister, Rebecca Carle, executrix.

Estates Appraised.

Manhattan.

BERKOWITZ, LOUIS (Jan. 12). Gross assets, $14,340; net, $12,981. To two sons equally. Assets, real $13,341, personal $999.

BRAUDE, JENNIE (April 8). Gross assets, $67,268; net, $11,320. To Minnie Rosenberg, sister, $1,000; Rose J. Braude, daughter, life estate in $16,337. Outstanding holding, $8,917 in stock and bonds.

HUNTER, GEORGE L. (Oct. 30, 1927). Gross assets, $40,534; net, $23,441. To Esther Lee Hunter, widow. Outstanding holding, $16,557 in stocks and bonds.

LA BAU, WALTER A. (Aug. 22, 1928). Gross assets, $323,141; net, $311,422. To Helen Browne, sister; G. Morgan Browne, nephew, and Marian Browne, niece, each $95,270; William English, not related, $13,151; Mary English, not related, $12,461. Outstanding holding, $285,810 in gifts and transfers.

PECK, KATHERINE K. (May 2, 1928). Gross assets, $32,958; net, $29,963. To Harriet E. Peck, sister, life estate. Outstanding holding, $28,927 in stocks and bonds.

Police Department.

These orders issued yesterday:

Transfers and Assignments.

PATROLMEN—Jesse G. Winship, from 61st Precinct to 62d Precinct, assigned as Inspector of Licensed Hacks; Edward H. Bradow, 62d Precinct, to 61st Precinct, assignment to duty as Inspector of Licensed Hacks discontinued; William R. Loeffler, 71st Precinct to 19th Division, Motorcycle Squad, No. 9, assigned to motorcycle duty; Raymond E. Asaph, 103d Precinct to 19th Division, Automobile Bureau, assigned to duty as chauffeur; Joseph F. Mallin, 120th Precinct to 122d Precinct, assigned to duty at LaTourette Park; Robert R. Johnson, 122d Precinct to 5th Precinct; Bernard W. Kane, 122d Precinct to 123d Precinct, assignment to mounted duty continued, assigned to duty at LaTourette Park.

Temporary Assignments.

DEPUTY CHIEF INSPECTOR—Thomas J. Kelly, 19th Division, Commanding Borough of Queens, assigned in command of Brooklyn, in addition to his other duties, for 2 days, during absence of Deputy Chief Inspector on vacation.

SERGEANT—Robert J. Mahon, 88th Precinct, assigned to signal monitor duty, day tours, 7 days.

PATROLMEN—William J. Clancy, 9th Precinct, assigned to day tours and excused from reserve duty, for 20 days; Alfred A. Thompson, 40th Precinct to 19th Division, office of Second Deputy Police Commissioner, Hack License Bureau, to duty in Hack Squad (temporary); Jos. Dimondmond, Raymond B. Asaph, from 103d Precinct to 19th Division, Automobile Bureau, assigned to duty as chauffeur (temporary), is discontinued.

Additional Commandation.

To receive $240 a year:

PATROLMEN—John W. Creamer, 19th Division, Building and Repair Bureau; Lawrence A. Runey, 19th Division, Building and Repair Bureau.

Leaves With Pay.

DEPUTY CHIEF INSPECTOR—Thomas F. Cummings, 19th Division, for 3 days, to be deducted from annual vacation.

Leaves Without Pay.

PATROLMEN—Daniel Sullivan, 8th Precinct, for 1 day; John W. Stanton, 18th Precinct, 2 days; John F. Riordan, 12th Precinct, 1 day; Joseph L. Kramer, 44th Precinct, 1 day; Herbert J. Baxter, 126th Precinct, 1 day; Henry F. Hansen, Traffic B, 6 days; Harry J. Chaffere, 19th Division, office of Chief Inspector, 12 days.

Designation.

The designation as Second Grade Detective of James Lynch, 18th Division Detective Division, is revoked and he is designated as First Grade Detective.

The Civil Service.

United States.

PHOTOENGRAVER—Applications must be on file not later than July 24. Vacancies in the Government Printing Office, Washington, D. C., in the lines of work mentioned below; and in positions requiring similar qualifications, will be filled from this examination. In the Government Printing Office the rate of pay of appointees from this examination is $1.20 an hour. Employes are allowed extra rates of 50 per cent for Sunday, 15 per cent for night, 50 per cent for overtime and time and a half additional to gratuity pay for holiday work. Competitors will not be required to report for examination at any place, but will be rated on their education, training and experience, on a scale of 100, such ratings being based upon competitors' sworn statement in their applications and upon corroborative evidence. Applicants must have reached their twentieth but not their fifty-fifth birthday on the date of the close of receipt of applications.

Fire Department.

These orders issued yesterday:

Pensioned.

Captain William F. Goetz, of Engine 51, having performed duty continuously for more than twenty years, is, on his own application, retired on an annual pension of $2,000.

To Report at Drill Yard.

Hook and Ladder Company 16 shall report at the Drill Yard, East Sixty-eighth Street, at 12 o'clock noon, Friday, July 12, 1929.

Band Orders.

The members of the Department Band, Bugle and Drum Corps shall be directed to report at the Drill Yard of Hook and Ladder Company 24, 115 West Thirty-third Street, at 9 A. M., sharp, Thursday, July 11. Commanding officers shall see that members are promptly notified.

Leave.

Fireman Martin L. Waldeck, Hook and Ladder 150, for fifteen hours.

Training Camp Orders.

The following C. M. T. C. candidates will proceed to Camp Dix, N. J., so as to arrive there on Aug. 2. Each will take the course designated after his name.

FROM NEW YORK STATE.

Devins, Arthur P., New York City, Basic.
Fliegler, Edward S., New York City, White.
Goldenberg, Robert, New York City, Basic.
Kumer, Harold J., New York City, Red.
Lindenbaum, Samuel, New York City, Basic.
Ludlow, Bertram S., New York City, Basic.
Ludlow, William S., New York City, Basic.
Rappaport, Milton C., New York City, Basic.
Shine, John, New York City, Basic.
Taggert, Albert E., New York City, Basic.
Weiss, Samuel, New York City, Basic.
Wilson, Raymond H., New York City, Basic.
Adams, Caleb A., Brooklyn, Basic.
Block, Milton, Brooklyn, Basic.
Caplan, Amiel, Brooklyn, Basic.
Castro, Justin, Brooklyn, Basic.
Cecere, Peter J., Brooklyn, Basic.
Curcio, Leslie, Brooklyn, White.
Desimone, Eugene A., Brooklyn, Basic.
Fey, William S., Brooklyn, Basic.
Fuhr, Perry, Brooklyn, Basic.
Gunsberger, Ben, Brooklyn, Basic.
Ingiardi, James A., Brooklyn, Basic.
Kibitzch, Bernard F., Brooklyn, Basic.
Kraditor, Abraham, Brooklyn, Basic.
Landsman, Phillip E., Brooklyn, White.
Markowitz, Irving, Brooklyn, Basic.
Miller, Morris, Brooklyn, Basic.
Quigley, Edward J., Brooklyn, Red.
Schackman, Samuel, Brooklyn, White.
St. George, Ralph O., Brooklyn, Basic.
Tanner, Henry R., Brooklyn, White.
Bashein, Henry, Brooklyn, Basic.
Kopstein, Arthur A., Brooklyn, Red.
Weinstein, Charles, Brooklyn, Basic.
Roth, Clement M., Rochester, White.
Schur, Raymond H., Rochester, White.
Birkinshaw, William H., New York City, Red.
Burmaster, Elton L., Lockport, Red.
Hesher, Mervin E., Ransomville, White.
Godswon, Stanley, Syracuse, Basic.
Gordon, Harold, Syracuse, Basic.
Wagar, Elmer C., Rensselaer, White.
Dooling, William J., Malverne, Red.
Hiyer, Ira, Pearl River, Washington, White.
Shaw, Lyle G., Westbury, Basic.
Stratemeyer, Robert E., Lawrence, Basic.
Byrne, Edwin S., New York City, Basic.
Philbin, Francis C., Kearny, Basic.
Silberman, Arthur, New York City, Basic.
Trager, Jacob, New York City, Basic.
Weber, Sidney, New York City, Basic.
Wein, Irving, New York City, White.
Conlon, Thomas F., Woodhaven, Blue.
Kane, William J., Winfield, Red.
Lehmone, Warren J., Springfield Gardens, Basic.
Lehmone, Joseph J., Springfield Gardens, Basic.
Lindgren, Rolf C., Flushing, Basic.
Yastain, Edward V., Ridgewood, Basic.
Mesgher, Harry L., East Northport, Basic.
Herman, David, Yonkers, Red.
McGowan, Emmet J., New City, Basic.

FROM NEW JERSEY.

Bell, Leonard W., Hackensack, Basic.
Bogert, Myron E., Harrington Park, White.
Brail, Max P., East Rutherford, Basic.
Burke, James W., Garfield, White.
Chickoffola, Christian J., East Rutherford, Basic.
Comstock, William F., Englewood, White.
Convery, William K., West Englewood, Red.
Dickey, Carlton, Englewood, Basic.
Disney, John A., Ridgefield, Basic.
Forman, Elvon R., River Edge Manor, Basic.
Hamshaw, Charles C., Carlstadt, Basic.
Hipperling, Charles W., Dumont, Basic.
Jackson, Elmer G., Ridgewood, Basic.
Jackson, William H., Ridgewood, Basic.
Kloss, Sam, Englewood, White.
McGehi, Maynard A., Ridgewood, Basic.
Neu, Paul, Carlstadt, Basic.
Nygaard, Arling M., Bergenfield, Basic.
Rochon, Samuel W., Dumont, Basic.
Schilling, Alfred H., Car

A FLEET OF BUSES WILL MEET BREMEN

North German Lloyd to Bring Passengers in New Liner to Manhattan Terminals.

SHIP IS READY TO SAIL

Mail Plane to Be Launched From Deck 300 Miles at Sea, Will Beat Boat by 7 Hours.

The North German Lloyd Line will expand its bus system between its pier at Fifty-eighth Street, Brooklyn, and railroad terminals in Manhattan, to conform in size to the demand that will develop when the new 46,000 ton liner Bremen reaches here July 22 on her maiden trip. Hans Schuengel, general passenger manager of the line, said yesterday he expected the problem of getting passengers to Manhattan would be relatively simple.

The line now operates five buses to accommodate passengers arriving at the Brooklyn pier on the liner Columbus, which carries 1,600 passengers, and the service is satisfactory. He said he did not believe the Bremen maximum of 2,200 passengers would be any more difficult to handle. The line will be prepared, he said, to add to its fleet of buses on the arrival of the Bremen and will expand the service as later trips of the Bremen and the Europa, which will sail next April, increase demand.

Mr. Schuengel said he reached the Brooklyn pier from his office in downtown New York in about twenty-five minutes and considered it more accessible than the Hoboken piers. Most of the passengers on the North German Lloyd ships arriving in Brooklyn come to Manhattan on the B. M. T., in taxicabs or in the automobiles of friends who meet them at the pier. Observers of transit problems had expressed fear that the big new ship, forced to dock in Brooklyn for lack of a North River pier, would afford its owners a difficult problem. Mr. Schuengel said the five buses which carry about 1,150 passengers are never crowded and he predicted that a few more buses would clear up the problem of the Bremen's passengers.

It was also announced yesterday that the seaplane which will be carried by the Bremen will leave the ship with mail about 4 A. M. July 22, about 300 miles off shore and arrive at the pier about 7 A. M. The Bremen is expected to dock shortly after 2 P. M. The seaplane will be catapulted from the ship by a compressed air apparatus recently perfected in Germany, and in later trips it will leave the ship about 600 miles from land. It will be used later to carry passengers.

Information received at the New York offices of the line indicated that the ship is practically ready to leave Bremen July 16 and Cherbourg and Southampton the next day. She recently went to Bremerhaven for finishing touches and to Southampton for the painting of her hull. On her sea trial last week she developed 28.5 knots, which was beyond the expectations of her owners. Plans for the reception that will attend the arrival of the ship at Brooklyn are being held in abeyance pending further information from abroad.

PLANS EXPANSION OF UNITED HOTELS

President of Corporation Says New Company Will Be Able to Handle Any Chain.

Special to The New York Times.

NIAGARA FALLS, N. Y., July 9.—Frank A. Dudley today made public the plan which he has for merging many leading hotels on the American Continent in one unit to be incorporated as the United International Hotels, Inc., and financed through the banking firm of Dillon, Read & Co. of New York City. He is president of the United Hotels Corporation of America which owns and operates hotels in the United States and Canada.

Mr. Dudley's plan is to be placed before the shareholders of the Niagara Falls Hotel Corporation, owner of the Hotel Niagara in this city, by the directors. Other hotels in the United Hotels Corporation will be invited similarly to approve the proposals, as will others that have not yet joined the chain.

Speaking today, Mr. Dudley said:

"I have laid the foundation for an organization which will be powerful enough, both as to finance and operation, to take over any hotel which we wish to incorporate."

For some weeks there has been a report that the Bowman-Biltmore and the United Hotels would amalgamate, and the formation of this new company is looked upon here as a step in that direction and also as likely to affect numerous other big hostelries in this country and Canada. The United chain now has hotels in New York, Albany, Syracuse, Rochester and Niagara Falls; Philadelphia, Harrisburg and Erie, Pa.; Seattle, Wash.; Worcester, Mass.; Akron, Ohio; Flint, Mich.; Newark, Trenton and Paterson, N. J.; Toronto, Hamilton and Windsor, Ont.; Montreal, Quebec, and St. John, N. B. All are operated by United through ownership of a majority of the common stock, while the ownership rests in the preferred stockholders' hands. Stock of the new company is to listed on the New York Stock Exchange, it is stated. The head office of the company will be in this city.

MAJESTIC TO CARRY 2,310.

600 to Sail Tonight to Attend Fair in Polish Republic.

The White Star liner Majestic will carry 2,310 passengers when she sails tonight for Southampton and Cherbourg, thus extending the peak of the Summer eastbound travel two weeks beyond its normal period. Officials of the line said they thought the ship had never carried such a volume of trade at this date.

All space was taken in both first and third classes. More than 700 passengers were in first class and 710 were in tourist. Among those sailing were 600 Americans of Polish birth or descent en route to the exposition in Poland being held in observance of the tenth anniversary of the recognition of the Polish republic. This is the third delegation carried by ships of the White Star or associated lines to the exposition. One group of 600 was taken on the Pennland to the port of Gdynia.

NEW AUTO OUT NEXT MONTH

First Ruxton Front Wheel Drive Cars to Be Made in St. Louis.

The eight-cylinder Ruxton front wheel drive car which is to be produced by the New Era Motors, Inc., will be manufactured in a plant in St. Louis, pending completion of a plant in Detroit, it was announced yesterday by J. E. Roberts, general manager, with headquarters at 17 East Forty-fifth Street. A. M. Andrews is president of the company and Fred D. Peabody, formerly assistant general sales manager of the Hupp Motor Car Corporation, is sales manager.

The company expects early models to be ready for delivery next month. A demonstration model has been shown in New York and the West during the last few months.

PROTESTS 'DELAY' HERE IN CUBAN CLEARANCES

Merchants' Association Appeals for Increased Facilities at Consular Offices.

What is described as "intolerable inconvenience and delay" said to have been suffered by American shippers as a result of the new Cuban consular regulations which became effective July 1 caused the Merchants' Association yesterday to appeal to the Departments of State of both Cuba and the United States for additional personnel and space at the offices of the Cuban consulate, 17 Battery Place.

Shippers are obliged to stand in line several hours while clerks at the consulate perform routine work, it is said. The consulate is no longer permitted to accept documents from persons who are not registered with it and the careful check-up of each exporter appearing at the consulate has resulted in long delays, it is stated. The Merchants' Association sent the following cablegram to the Cuban Department of State:

"The Merchants' Association of New York respectfully urges the Department of State immediately to provide additional personnel and additional space for the Cuban consulate in New York in order properly to handle the greatly increased volume of work of that consulate under the new regulations effective July 1. This request is made on behalf of thousands of American shippers suffering intolerable inconvenience and delay due to inadequate service in spite of the fact that the Consul General and his staff are making every effort to give prompt service. This is entirely impossible under present conditions.

"The large increase in the volume of work will be permanent under the new regulations; therefore, permanent relief should be provided. Earnestly urge prompt action in the interest of Cuban consignees as well as American shippers."

The Merchants' Association is advised that merchandise is being shipped to Cuba without the necessary papers as a result of the confusion and has asked the American Department of Commerce to use its influence with Cuban officials to have waived the penalties usually accruing in such case.

ALLOWS SHIPPING PACT ON PORTO RICAN TRADE

Board Approves Agreement, Among Others, Between Bull Line and Spanish Carriers.

Special to The New York Times.

WASHINGTON, July 9.—Approval was given by the Shipping Board today to an agreement made by the Bull Insular Line, Inc., with Compagnie Francaise de Navigation a Vapeur, Spanish Royal Mail Line and Ybarra Line, covering the through movement of shipments from Spanish ports to Porto Rico, with transshipment at New York. Through rates are to based on direct line rates and apportioned three-sevenths to the trans-Atlantic carrier and four-sevenths to the Bull Line, the latter to absorb cost of transshipment out of its proportion.

Other agreements approved included:

Redwood Line, Inc., with Los Angeles Steamship Company—Through billing arrangement covering movement of shipments from Mobile and New Orleans to the Hawaiian Islands upon a combination of local rates of the participating carriers. Cost of transshipment at Los Angeles Harbor is to be absorbed by the Redwood Line.

Redwood Line, Inc., with Los Angeles Steamship Company—Agreement providing for through movement of shipments of canned pineapple from Hawaiian Island ports to Mobile and New Orleans, with transshipment at Los Angeles Harbor. Through rates are to be the combination of the local rates of the participating carriers, cost of transferring shipments to be assumed in equal proportions by the lines.

The board sanctioned cancellation of an agreement between the Gulf Pacific Line, Inc., and the Los Angeles Steamship Company, which provided for movement of shipments between Gulf ports and the Hawaiian Islands, via Los Angeles, on through bills of lading.

JUNE SALES INCREASED IN DEPARTMENT STORES

Daily Average Gain Shown in Comparison With Last Year by Federal Reserve Reports.

Special to The New York Times.

WASHINGTON, July 9.—Department store sales in the aggregate for June were 1 per cent larger than in the corresponding month a year ago, according to preliminary reports made to the Federal Reserve System by 448 stores. On a daily average basis, however, the sales were 5 per cent larger than a year ago. Increase in total sales was reported by 204 stores and decrease by 244 stores.

The change in sales varied considerably for different parts of the country, ranging from an increase of 9 per cent in the Minneapolis district to a decrease of 7 per cent in the Atlanta district.

The percentage of increase or decrease in total sales in June in the various Reserve districts, as compared with June, 1928, was given as follows:

District	Increase or Dec.	Stores Reporting Inc.	Dec.
New York	+4.4	23	13
Philadelphia	+2.3	20	21
Cleveland	+2.3	15	19
Richmond	+3.0	24	15
Atlanta	−8.5	6	17
Chicago	+4.8	22	38
St. Louis	+1.4	7	11
Minneapolis	+9.1	7	6
Kansas City	+5.1	13	6
Dallas	−2.8	11	10
San Francisco	−0.1	23	23
United States	+1.4	204	244

THE PENNSYLVANIA READY,

Largest Commercial Ship Ever Built in Country to Be Launched Today.

Guests at the launching at noon today of the new turbo-electric liner Pennsylvania of the Panama Pacific Line fleet at Newport News, Va., will include Governor Harry F. Byrd of Virginia as well as Mayor Harry A. Mackey of Philadelphia, who is to represent the State for which the largest commercial ship ever built in the United States is named.

About 200 persons left the Pennsylvania Station at 9:45 o'clock last night in special trains en route to Newport News to witness the launching. P. A. S. Franklin, president of the International Mercantile Marine Company, owner of the Panama Pacific Line, headed the delegation.

Mr. Franklin will be the principal speaker at the ceremonies. He has recently indicated that his company planned to develop its fleets, and shipping men believe he will declare his policy today.

SHIPPING AND MAILS

Continued from Preceding Page.

Foreign Ports—Arrivals and Departures

ARRIVALS.

Steamer.	At.	Date.
CARINTHIA	Hamburg	July 9
CONTE GRANDE	Genoa	July 9
MINNEKAHDA	London	July 9
OSCAR II	Christiansand	July 9
PRESTE. WILSON	Trieste	July 8
SATURNIA	Trieste	July 8
INNOKO	Antwerp	July 8
CITY OF SALISBURY	Auckland	July 8
WEST LASHAWAY	St. Vincent	July 7
BLOMMERSDIJK	Colombo	July 6
NEW TEXAS	Lagos	July 6
WANJA	Rotterdam	July 6
CARLSHOLM	Gothenburg	July 5
EXCELLO	Marseilles	July 5
MINNEQUA	Stockholm	July 5

DEPARTURES.

Steamer.	From.	Date.
WESTPHALIA	Queenstown	July 9
LEVIATHAN	Oberbourg	July 9
SALABANGKA	Sabang	July 9
SILVERASH	Singapore	July 9
CAN. TRANSPORTER	Auckland	July 9
TYMEHIU	Oran	July 9
ARGVALD	Lisbon	July 6
TIBERTON	Savona	July 4
BOCKENHEIM	Hernosand	July 3

PASSED.

EXCHANGE, New York for Haifa, passed Gibraltar July 8.

Transatlantic Mails Due at New York

BERENGARIA (Cunard Line), due July 12, with mails from Austria, Belgium, Czechoslovakia, Denmark, Egypt, Finland, France, Germany, Great Britain, Greece, Hungary, Italy, Lithuania, Netherlands, Norway, Poland, Portugal, Rumania, Russia, Spain, Sweden, Switzerland, Turkey and Yugoslavia.

Transpacific Mails From New York

Connecting mails close at General Postoffice and City Hall Postoffice Station, New York, at 6 P. M. daily (Sundays and holidays 5 P. M.), on the dates shown below. For mails closing Sundays registered articles must be mailed by midnight Saturday.

AUSTRALIA:
July 10—†‡Golden Eagle, via San Pedro.
July 12—Mirrabooka, via San Pedro.
July 15—†Sierra, via San Francisco.
July 15—†Port Curtis, from New York closing 9 A. M.).

BRUNEI:
July 14—Pres. Cleveland, via San Francisco.
July 20—Empress of France, via Victoria.
July 21—†Pres. Van Buren, via San Francisco.
July 22—†Pres. Madison, via Seattle.
July 28—Pres. Pierce, via San Francisco.

CHINA:
July 12—†Tenyo Maru, via San Francisco.
July 14—†Pres. Cleveland, via San Francisco.
July 20—Empress of France, via Victoria.
July 21—†Pres. Van Buren, via San Francisco.
July 22—†Pres. Madison, via Seattle.
July 28—†Pres. Pierce, via San Francisco.

FIJI ISLANDS:
July 19—Makura; via Victoria.

FRENCH INDOCHINA:
July 14—†Pres. Cleveland, via San Francisco.
July 20—Empress of France, via Victoria.
July 22—†Pres. Madison, via Seattle.
July 28—†Pres. Pierce, via San Francisco.

HAWAII:
July 10—†Kanowis, via San Francisco.
July 12—Maui, via San Francisco.
July 12—†Tenyo Maru, via San Francisco.
July 13—†Sierra, via San Francisco.
July 14—†Pres. Cleveland, via San Francisco.
July 21—†‡Pres. Van Buren, via San Francisco.
July 28—†Pres. Pierce, via San Francisco.

HONGKONG:
July 14—†Pres. Cleveland, via San Francisco.
July 20—Empress of France, via Victoria.
July 22—†Pres. Madison, via Seattle.
July 28—†Pres. Pierce, via San Francisco.

JAPAN:
July 10—†Tokiwamaru, via Seattle.
July 11—†Tyndareus, via Seattle.
July 11—†Hawaii Maru, via San Pedro.
July 11—Alabama Maru, via Seattle.
July 12—†Tenyo Maru, via San Francisco.
July 14—†Pres. Cleveland, via San Francisco.
July 20—Empress of France, via Victoria.
July 21—†Pres. Van Buren, via San Francisco.
July 22—†Pres. Madison, via Seattle.
July 28—†Pres. Pierce, via San Francisco.

KOREA:
July 10—†Tokiwa Maru, via Seattle.
July 11—Alabama Maru, via Seattle.
July 11—†Tyndareus, via Seattle.
July 11—†Hawaii Maru, via San Pedro.
July 12—†Tenyo Maru, via San Francisco.
July 14—†Pres. Cleveland, via San Francisco.
July 20—Empress of France, via Victoria.
July 21—†Pres. Van Buren, via San Francisco.
July 22—†Pres. Madison, via Seattle.
July 28—†Pres. Pierce, via San Francisco.

LANUAN:
July 14—Pres. Cleveland, via San Francisco.
July 20—Empress of France, via Victoria.
July 21—†Pres. Van Buren, via San Francisco.
July 22—†Pres. Madison, via Seattle.
July 28—Pres. Pierce, via San Francisco.

MALAY STATES:
July 14—Pres. Cleveland, via San Francisco.
July 20—Empress of France, via Victoria.
July 21—†Pres. Van Buren, via San Francisco.
July 22—†Pres. Madison, via Seattle.
July 28—Pres. Pierce, via San Francisco.

NETHERLANDS EAST INDIES:
July 10—‡Astyanax, from New York (closing 9 A. M.).
July 14—Pres. Cleveland, via San Francisco.
July 15—‡Silveroak, via San Francisco.
July 20—Empress of France, via Victoria.
July 21—†Pres. Van Buren, via San Francisco.
July 22—Pres. Madison, via Seattle.

NEW ZEALAND:
July 12—Sierra, via San Francisco.
July 19—Makura, via Victoria.

NORTH BORNEO:
July 14—Pres. Cleveland, via San Francisco.
July 20—Empress of France, via Victoria.
July 21—†Pres. Van Buren, via San Francisco.
July 22—Pres. Madison, via Seattle.
July 28—Pres. Pierce, via San Francisco.

PHILIPPINE ISLANDS:
July 14—Pres. Cleveland, via San Francisco.
July 20—Empress of France, via Victoria.
July 21—†Pres. Van Buren, via San Francisco.
July 22—†Pres. Madison, via Seattle.
July 28—†Pres. Pierce, via San Francisco.

SAMOAN ISLANDS:
July 17—‡Sierra, via San Francisco.

SARAWAK:
July 14—Pres. Cleveland, via San Francisco.
July 20—Empress of France, via Victoria.
July 21—†Pres. Van Buren, via San Francisco.
July 22—†Pres. Madison, via Seattle.
July 28—†Pres. Pierce, via San Francisco.

SIAM:
July 14—†Pres. Cleveland, via San Francisco.
July 20—Empress of France, via Victoria.
July 22—†Pres. Madison, via Seattle.
July 28—†Pres. Pierce, via San Francisco.

SIBERIA:
July 10—†Tokiwa Maru, via Seattle.
July 11—Alabama Maru, via Seattle.
July 11—†Tyndareus, via Seattle.
July 11—†Hawaii Maru, via San Pedro.
July 11—Pres. Madison, via Seattle.
July 14—Pres. Cleveland, via San Francisco.
July 20—Empress of France, via Victoria.
July 28—Pres. Pierce, via San Francisco.

STRAITS SETTLEMENTS:
July 14—Pres. Cleveland, via San Francisco.
July 15—‡Silveroak, via San Francisco.
July 20—Empress of France, via Victoria.
July 21—†Pres. Van Buren, via San Francisco.
July 22—†Pres. Madison, via Seattle.
July 28—Pres. Pierce, via San Francisco.
Aug. 1—‡Rhexenor, from New York (closing 9 A. M.).

NETHERLANDS EAST INDIES:
July 10—‡Astyanax, from New York (closing 9 A. M.).
July 14—Pres. Cleveland, via San Francisco.
July 15—‡Silveroak, via San Francisco.
July 20—Empress of France, via Victoria.
July 21—†Pres. Van Buren, via San Francisco.
July 22—Pres. Madison, via Seattle.

NEW ZEALAND:
July 12—Sierra, via San Francisco.
July 19—Makura, via Victoria.

NORTH BORNEO:
July 14—Pres. Cleveland, via San Francisco.
July 20—Empress of France, via Victoria.
July 21—†Pres. Van Buren, via San Francisco.
July 22—Pres. Madison, via Seattle.
July 28—Pres. Pierce, via San Francisco.

PHILIPPINE ISLANDS:
July 14—Pres. Cleveland, via San Francisco.
July 20—Empress of France, via Victoria.
July 21—†Pres. Van Buren, via San Francisco.
July 22—†Pres. Madison, via Seattle.
July 28—†Pres. Pierce, via San Francisco.

SAMOAN ISLANDS:
July 17—‡Sierra, via San Francisco.

SARAWAK:
July 14—Pres. Cleveland, via San Francisco.
July 20—Empress of France, via Victoria.
July 21—†Pres. Van Buren, via San Francisco.
July 22—†Pres. Madison, via Seattle.
July 28—†Pres. Pierce, via San Francisco.

SIAM:
July 14—†Pres. Cleveland, via San Francisco.
July 20—Empress of France, via Victoria.
July 22—†Pres. Madison, via Seattle.
July 28—†Pres. Pierce, via San Francisco.

SIBERIA:
July 10—†Tokiwa Maru, via Seattle.
July 11—Alabama Maru, via Seattle.
July 11—†Tyndareus, via Seattle.
July 11—†Hawaii Maru, via San Pedro.
July 11—Pres. Madison, via Seattle.
July 14—Pres. Cleveland, via San Francisco.
July 20—Empress of France, via Victoria.
July 28—Pres. Pierce, via San Francisco.

STRAITS SETTLEMENTS:
July 14—Pres. Cleveland, via San Francisco.
July 15—‡Silveroak, via San Francisco.
July 20—Empress of France, via Victoria.
July 21—†Pres. Van Buren, via San Francisco.
July 22—†Pres. Madison, via Seattle.
July 28—Pres. Pierce, via San Francisco.
Aug. 1—‡Rhexenor, from New York (closing 9 A. M.).

*Parcel post only. †Also parcel post. ‡Specially addressed only.

Sail through
CAPE COD CANAL
to
BOSTON

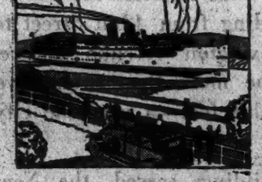

THERE is only one direct route to Boston! Sail on the ocean-going liners "BOSTON" or "NEW YORK" over Long Island Sound, through Cape Cod Canal and on along the coast always in sight of land. Stroll on deck . . . dine leisurely and well . . . dance to an excellent orchestra . . . and how you do sleep.

The ONLY line all the way by water. No stops or changes en route.

Leave Pier 19, N.R., New York, (foot of Warren St.), daily, including Sunday 5 P. M. Daylight Saving Time. Due Boston 8 A. M. Tickets and information at Wharf Office. Phone BArclay 5000.

Write for All Expense Tour Booklet.

EASTERN
steamship lines

ALBANY-TROY $4
AUTOS $10
PIER 32, CANAL ST. 6 P.M. D.S.T.
129th ST. 6:40 P.M.
ROUND TRIP $7
NIGHT LINE.

The New York Times regularly publishes more real estate, book, motor cars and financial advertising than any other newspaper in the world.

Day Line
UP THE HUDSON
Only N. Y. Piers, W. 42d St. and W. 129th St.

Daylight Saving Time	Mornings Daily and Sundays	Mornings Sun. Only	Afternoons Tu., W., Th., Fri.	Afternoons Sat. Only
W. 42d St., Lv	9.30	10.00	2.00	2.00
W. 129th St., "	9.50	10.20	2.20	2.20
Yonkers, "	10.15	11.00		A2.50
Indian Point, "		12:20	11:40	4:20
Bear Mountain, "		12:40	12:00	A4:40
West Point, "		A1:10		A5:00
Newburgh, "	12:40	1:30	1:00	5:40
Poughkeepsie, "	1:30	2:20	1:50	6:40
Rhinebeck, "	2:20	3:10	2:40	
Catskill, "	3:25		3:45	
Hudson, "	4:00		4:20	
ALBANY, Ar	5.20		5.40	

A Except Sunday. †Return steamer to New York same day from points marked †. ‡ Return service Sundays only.

Rail Tickets accepted New York to Albany
MUSIC RESTAURANT & CAFETERIA
Hudson River Day Line
West 42nd St. Pier BRYant 9700

Get Away From the Heat
And Enjoy a Day on
COOL LONG ISLAND SOUND
On the New Steel Palatial
STR. "BELLE ISLAND"
ROTON-POINT-PARK
Connecticut's Prettiest Public Resort
DANCING Bands Refreshments and Luncheon on Steamer
Salt Water Bathing Amusements and Restaurant at Park
Telephone ASHland 4000
Extra Steamer on SUNDAYS Direct; From E. 126th St. at 10:30 A.M.

Iron Steamboat Co.
ONLY Line Direct to
CONEY ISLAND
Schedule for WEDNESDAY, JULY 10th

Lv. W. 129th St.	Lv. W. 42nd St.	Pier 1, N. R.	Canar Island
9:50	9:15	10:25	5:00
10:00	9:15	11:25	6:00
11:40	11:05	12:35	7:15
12:00	11:20	1:15	7:30
1:40	1:00	2:25	8:45
2:00	1:40	3:15	9:25
3:15	—	4:00	—

TO THE ROCKAWAYS
Lv. W. 129th St. 9:30 A. M. 1:40 P. M.
Pier 1, N. R. 10:15 A. M. 2:20 P. M.
" 92d St. Ry. Beach, 2:10, 5:30 P. M.
Telephone BRYant 1894

"The Public Be Pleased"
BOSTON $4.50
PROVIDENCE $3.50
NEW BEDFORD $3.00
Pier 44, N. R. (ft. of Christopher St.) Daily and Sundays, 5:30 P. M. Daylight Time. Quick Service. No Baggage Worry. Autos carried at reasonable rates. Colonial Line CAnal 1600 Or Any Authorized Steamship Agent.

For Sailings to Principal Ports in Egypt, India, Straits Settlements, Philippines and China apply to
NORTON-LILLY & COMPANY
Gen. Agents, 26 Beaver St., New York City

MEDITERRANEAN De Luxe Cruise
S. S. Conte Grande—S. S. Conte Biancamano
Lloyd Sabaudo Line, 1 State St., N. Y.

Summer Vacations on Shipboard and in
EUROPE
Round Trips 17 days allowing 4 days abroad
Ships to suit every purse and plan

To France and England
OLYMPIC July 18; August 10
HOMERIC July 27; August 17
MAJESTIC Aug. 2; August 22
(World's largest ship)

To England, France and Belgium
BELGENLAND July 27; August 24
The only First Class service direct to London via Cherbourg.
MINNETONKA July 20; Aug. 17
MINNEWASKA Aug. 3; Aug. 31

CABIN SHIPS
To Ireland and England
ADRIATIC July 13; August 10
CEDRIC July 20; August 17
BALTIC July 27; August 24
ALBERTIC Aug. 3; August 31

To England, France, Belgium
LAPLAND July 13; August 10
PENNLAND July 20; August 17
ARABIC Aug. 3; August 31
TOURIST 3rd CABIN ONLY

To England and France
MINNESOTA July 13; August 10
MINNEKAHDA July 27; Aug. 24

Schneider Cup Races—England—September 6 and 7
Sail on Majestic August 28
WHITE STAR LINE
RED STAR LINE · ATLANTIC TRANSPORT LINE
INTERNATIONAL MERCANTILE MARINE COMPANY
For information apply to No. 1 Broadway, N. Y. or agents.

101 SUMMER TRIPS
At Surprisingly LOW RATES
Send for NEW FREE BOOKLET
Contains 100 Pages of NEW DELIGHTFUL TRIPS & CRUISES
3 DAYS TO 3 WEEKS. $25 TO $250
Canadian Trips — 1000 Islands — Nova Scotia
Saguenay River — Great Lakes — California
Northern Cruises — Motor Bus Tours — Bermuda, etc.
Call or Phone Circle 3300 for Booklet 519 or use coupon
NATIONAL TOURS, 620 Fifth Ave., N. Y.
Send Booklet 519 to.....
Address.....
Open Daily, Inc. Saturday, until 5:30 P. M.; Monday 9 P. M.

18 NEW NOVA SCOTIA TRIPS
At Surprisingly LOW RATES
SEND FOR NEW FREE BOOK
Contains all you need to know about Independent and Conducted Tours to Nova Scotia complete with rates and full information on Sea trips to Yarmouth, Digby, Annapolis Valley, Grand Pre, Land of Evangeline, Halifax, Prince Edward Island, Bay of Fundy, St. John's and many other points.
WE SPECIALIZE IN NOVA SCOTIA TRAVEL
Call or Phone Circle 3300 for Booklet N18, or use coupon
NATIONAL TOURS, 620 FIFTH AVE., N. Y.
Send Booklet N19 to.....
Address.....
Open Daily, including Saturday, until 5:30 P.M. Monday 9 P.M.

"The Public Be Pleased"
New Service to
NEW BEDFORD
Automobiles carried at reasonable rates.
FARE $3.00
Sound Line Steamers
'CONCORD' & 'LEXINGTON'
Connections at New Bedford for Cape Cod and Buzzards Bay points, also Martha's Vineyard and Nantucket.
The splendid steamers of this Line will leave Pier 44, North River, foot of Christopher St. Daily, including Sunday, at 5:30 P. M. Daylight Time.
ALL OUTSIDE STATEROOMS RUNNING WATER
Colonial Line TELEPHONE CAnal 1600
Or any Authorized Steamship Agent.

$350 up
ONE WAY WATER
ONE WAY RAIL
Cruises via the "SPANISH AMERICAS"
CALIFORNIA
Through the PANAMA CANAL
$250 up One Way Water
THE only line offering 9 visits in the "Spanish Americas" including the Panama Canal and automobile tour to the capital of El Salvador. From your home town at main line points and back, either way. Including meals and bed on steamer—first-class, and first-class railroad transportation. Stopover privileged on rail trip at Apache Trail, Yellowstone Park, Grand Canyon, Yosemite, etc. Slight additional cost via Portland, Seattle, Vancouver or Canadian Rockies.
A cruise ship every two weeks from New York or San Francisco and Los Angeles
Panama Mail S.S.Co.
10 Hanover Sq. Phone BEEkman 9200. New York
140 So. Dearborn St., Chicago. Phone State 0092

MEDITERRANEAN
ITALIAN EXPRESS SERVICE
COSULICH LINE
17 Battery Place, N. Y.
Valcania ..... July 12 Aug. 23 Sept. 27
Saturnia ..... Aug. 2 Sept. 10 Oct. 15
LLOYD SABAUDO LINE
3 State Street, N. Y.
Conte Biancamano .. July 20 Aug. 31 Oct. 5
Conte Grande ..... Aug. 10 Sept. 14 Oct. 19
NAVIGAZIONE GENERALE ITALIANA
1 State Street, N. Y.
Roma ..... July 27 Sept. 7 Oct. 12
Augustus ..... Aug. 17 Sept. 21 Oct. 26
Rates, Literature at all Agencies.

BARBADOS
18 DAY TOURS $250 UP
Regularly by large, specially equipped liners. Enchanting tropical island. Radiant climate. Picturesque native life. Sea bathing, tennis, golf.
LAMPORT & HOLT LINE
26 Broadway, New York, or any local agent

AUSTRALIA
ONLY 19 DAYS
San Francisco to Sydney. Matson Line, 535 Fifth Ave. Mur. Hill 3685

TO SCANDINAVIA
AMERICAN SCANTIC LINE
Weekly passenger service. 1 Broadway, N. Y. C.

JAPAN & CHINA by N. Y. K.
12,000 Ton Triple Screw Ships
From San Francisco—Los Angeles
5-16 Bridge St., N.Y.C., or any local S. S. Agent

NORTH GERMAN LLOYD
England — Ireland — France — Germany
Attentive Service—World-Famous Cuisine.
Hamburg-American Line, 39 Broadway, N. Y., or any Local Agent

SUMMER TRIPS
Send for this 60 page book.
CALIFORNIA—30 days $375 up
QUEBEC—Cruise via Halifax and Saguenay River, 12 days, $140 up
BERMUDA—Round trip $90 up. All expense trips—5 days or more $182 up
CANADA—7 to 14 days $81 to $200
NOVA SCOTIA—9 to 16 days $60 up
GREAT LAKES—10 day Cruise $75 up
MOTOR TOURS—Canada, White Mts., Mohawk Trail, Maine Coast or Ice Harbor, Cape Cod, etc. $35.50 to $150
MARTIN TOURIST COMPANY
477 FIFTH AVE., NEW YORK
Bet. 39 and 40 Sts. Phone LExington 0301
OPEN SATURDAY AFTERNOONS

BERMUDA
$66 UP ROUND TRIP PASSAGE
$99 UP 8 Days & Longer All Expense Trips
HAVANA 10 days all expense Tour $195
Write for Bermuda Booklet "T"
Gillespie, Kinports & Beard, Inc.
8 West 40th St. Tel. Penn. 4183

Bermuda
8 and 12 Day Trips from $99.00
All expense vacation tour rates for comfortable round trips, good hotels and meals and complete sightseeing. Full details mailed on request. Ask for new "TRAVEL TIPS" booklet. FREE, contains hundreds of travel suggestions.
Simmons Tours
1133 Broadway (at 26th St.) (Opposite Macy's) Wis. 6000

Steamship Tickets for Sale Over All Lines
Travel Department
AMERICAN EXPRESS COMPANY

THE SHORTEST BRIDGE TO EUROPE
CUNARD & ANCHOR LINES
[illegible] New York

MIAMI
DIRECT SERVICE by sea

Luxurious New Ships

PERHAPS you have always wanted to visit Miami. Go this summer when travel is lighter and hotels not so crowded. You'll find the same sparkling beaches, the same beautiful roads and estates, the same smart shops and amusements. Miami is a popular and well-established year round resort.

TWO SAILINGS EACH WEEK FROM NEW YORK
Direct, non-stop sailings to Miami by the magnificent new Sister Ships ALGONQUIN and MOHAWK every Saturday. Also through service with a call of six to seven hours for shore visit at Jacksonville by the new de luxe T. S. S. IROQUOIS every Tuesday.
All new ships, meeting every ideal of a luxury-loving age. Beautiful saloons, ten rooms—exquisitely furnished suites and bedrooms. Orchestras. Dancing. Deck Sports. Daily Radio News. Barber Service.
CHARLESTON—JACKSONVILLE SERVICE
To JACKSONVILLE: New de luxe T. S. S. Iroquois in express sailings every Tuesday. New S. S. CURACAO calling at Charleston, S. C., every Saturday. Also S. S. H. R. MALLORY to Charleston only every Tuesday.
Ask any Authorized Tourist Agent or
CLYDE-MALLORY Lines
645 Fifth Ave. at 45th St. VAnderbilt 8260. Pier 36, N. R. WALker 3000

6 DAY PLEASURE CRUISES $55 ALL EXPENSES

SIX DAYS of cruising on a luxurious Savannah Liner. A peep at historic, picturesque old Savannah and home again in less than a week! Six days of the gay and informal social life of shipboard where everyone meets everyone else. The deck games, the dances under star-lit skies, the moonlight promenades on deck. Courteous, attentive service and a cuisine equal to that of the best hotel or club.
What vacation on land can offer so much—and at such a reasonable cost! Savannah Line Cruises sail four times a week from New York. Make your reservations now through any tourist agency or write for booklet to OCEAN STEAMSHIP COMPANY of Savannah, New Pier 46, North River or Suite 206, 551 Fifth Ave., New York.
SAVANNAH LINE
THE ROUTE DE LUXE

SOUTH AMERICA
Make that dream come true!
Go this summer to the wonderland beneath the Equator. Glide swiftly thro placid sun-caressed seas. There are wide decks and luxuriously furnished lounges and games galore. Swim in the open air pool. Enjoy the jolly Father Neptune ceremony when you cross the Equator... Then Rio de Janeiro with all its charm and loveliness. Santos and Montevideo and Buenos Aires—the incomparable—a mild winter to enjoy there—the rendezvous of smart Continental society.
Finest Ships — Fastest Time... Under U. S. Govt. Mail Contract
American Legion... Pan America... Southern Cross... Western World
For Information, Rates and Reservations any tourist agency or
MUNSON Steamship Line
67 Wall Street · New York City · Telephone Bowling Green 3300

VACATION TRIPS
HAVANA $155 up
10 DAYS — ALL EXPENSES
Complete entertainment afloat and ashore. Interesting automobile sightseeing trips included. Sailings from New York each Saturday.
MEXICO CITY $275 up
24 DAYS — ALL EXPENSES
Steamer, rail and hotel expenses, Mexico City and return. Sightseeing trips in Havana, Yucatan, Mexico City. Sailings from New York each Thursday.
WARD LINE
Pier 3, Wall St., EAST RIVER 1925 — 118 West 57th St., COLumbus 5-1925
Or Authorized Tourist Agents

"We Take You Anywhere."
CANADA—GREAT LAKES—BERMUDA
All Expense MOTOR or STEAMER TOURS
2 Day ASBURY $10.00—ATL. CITY $10.00
7 " White Mts. $35.00—12 Day Havana 140.00
TRAVEL WISE TOURS
11 W. 42d St., N. Y. City LACkawanna 5300
—EUROPEAN TOURS—
Steamships, Railroads, Hotels, Guides, Autos, Itineraries Planned. Amerop Travel Service, Inc. 576 Fifth Ave., New York. Telephone BRYant 9200

MOTOR TOURS
VACATION MOTOR TOURS
DE LUXE PARLOR COACHES — ALL EXPENSES INCLUDED
9 DAY TOUR Storer King Hi-Ho OF BOSTON $113.50
6 & 7 DAY TOURS Lake George $100.00
2 DAY TOUR New York to Boston via Storer King Highway, Berkshire Trail $22.50
3 DAY TOUR Albany, Boston via Berkshire Trail, Storer Line ret. $31.50
6 DAY TOUR Quebec, Bar Harbor, Notch Lakes, Fire and Springs and return $77.50
7 DAY TOUR Storer King Hi-Ho to Boston via Bridge, Berkshire Hills, Boston, White Mts., Lakes, Conway, Storer Line ret. $82.00
FREE Write today for Booklet describing Booklet Map "T"
THE GRAY LINE, Inc.
250 W. 51st St. COLumbus 4041 and 1713

Motor Tours
All Expenses Included
5 Days—White Mountains—$65
9 Days—Montreal-Quebec—$125
Leaves every Saturday
Send for descriptive booklet
PARAMOUNT TOURIST CO.
104 W. 42nd St., N. Y. C. Wisconsin 0743
Office open Saturday Afternoon.

VACATION BUS TOURS
10-DAY CANADA TRIP $140. 4-DAY NEW

Today's News Index

WEDNESDAY, JULY 10, 1929.

	Page.		Page.
Editorial	20	Financial	32
Theatres	31	Business	46
Music	31	Shipping-Mails	54
Society	20	Buyers	47
Radio	30	Real Estate	49
Sports	21	Obituaries	27

NEW YORK.

Receivers place loss to Clarke bank creditors at $4,000,000. Page 1
Whalen organizes secret police to spy on the underworld. Page 1
First cable stretched for new Hudson bridge. Page 3
Dr. Butler back, sees war clouds in Europe lifting. Page 3
Brooklyn woman found slain in home; her husband sought. Page 11
Women prisoners in city found on decline since 1915. Page 12
Swedish explorer here tells of trips to inner Asia. Page 14
Rafael Gonzalez, Hylan leader, quits cause. Page 16
Settlement of cloak strike hinges on parley today. Page 16
Fixture union refuses to revive arbitration hearing. Page 16
Brooklyn Republicans pick delegates to city convention. Page 18
Demand for Higgins report stirs tilt among Aldermen. Page 18
Postoffice ban on envelopes with Gastonia slogan upheld. Page 27
Meat diet declared an aid to health after experiment. Page 27
Four die of heat and three drown on fifth day of torrid wave. Page 29
Deal for J. N. Willys's stock in Willys Overland under way. Page 29
Decline in home cooking told at Brooklyn gas hearing. Page 29
Hospital department ready to take over penal clinics. Page 29
Mosher boy, 13, dies of strange tropical malady. Page 29
Lutherans start drive to win back former church members. Page 30
Tuberculosis expert says prohibition aids in fight on disease. Page 30
Longer skirts are featured at Fall fashion show. Page 46

ALBANY.

Receipts from new gasoline tax to date are $2,100,000. Page 31

WASHINGTON.

Thirty-eight nations protest tariff bill as obstacle to trade. Page 1
Labor wins on tariff issue in first division in Commons. Page 1
Borah opposes giving President wide tariff authority. Page 19
President of International Chamber to bar tariff talks. Page 19
Hoover seeks to put postoffice on paying basis. Page 10
Lowman ordered opium search in baggage of Vice Consul's wife. Page 17
Border drive called effective on drop in liquor exports. Page 17

GENERAL.

Dept. of Commerce chief tells business women of trade issues. Page 4
Gov. Roosevelt, on inspection tour, praises State Barge Canal. Page 4
Murder theory discarded in fire death at Conovertown, N. J. Page 9
Doctors' convention condemns attack by dry leader. Page 12
Moses suggests his State banking inquiry go on. Page 18
Mrs. C. V. Whitney believed planning divorce suit. Page 29
Court grants injunction against New Orleans car strikers. Page 29
Davis may ask Filipino Cabinet to withhold resignations. Page 56

FOREIGN.

British submarine sinks with 21 after collision in Irish Sea. Page 1
Eleven submarines lost by five nations since World War. Page 11
Poincaré promises fight on debt accords. Page 5
France rejects London for Young plan conference. Page 9
New Tokio Cabinet backs arms reduction as part of policy. Page 7
Prussian Diet ratifies concordat with Vatican. Page 7
Rumanian Premier's resignation reported offered and refused. Page 8
Prince of Wales entertains Dawes and wife at dinner. Page 6
Portes Gil orders Congress session to consider labor code. Page 14
Four scientists sail to study monkeys in Panama jungle. Page 27

AVIATION.

Rome fliers land out of fuel in Spain; to go on today. Page 1
Two fliers over Culver City, Cal., pass endurance mark. Page 1
Huge Dornier plane at Swiss plant astounds visitors. Page 1
The 'Untin' Bowler reaches Port Burwell on Berlin flight. Page 2
Aeronautical Chamber plans show here in May, 1930. Page 2
Americans contend for exclusive air contract to Rio de Janeiro. Page 14

FINANCIAL AND BUSINESS.

Bankers' Association journal finds business at new peak. Page 36
Utility Board allows S. R. Rosoff to organize railroad. Page 34
Mellon-Koppers group plans big gas chain in the East. Page 36
Chicago borrows $40,725,000 on tax anticipation notes. Page 37
C. & O. attacks Wabash proposal to combine unification cases. Page 40
Crude oil output set new high record in week ended July 6. Page 42
Call money held at 9% as fresh funds come into market. Page 44
Reports of markets in London, Paris and Berlin. Page 46

	Page.		Page.
Stock Sales	32	Foreign Exch.	46
Topics	33	Wheat	46
Bond Sales	36	Cotton	46
Over Counter	42	Produce	46
Out-of-Town	43	Incorporations	47
Curb	44	Bus. Records	48

SPORTS.

Giants take fourth straight from Reds, 8-6, sweeping series. Page 21
Ruth's 18th home run helps Yankees conquer Browns, 2-1. Page 21
Pirates capture third game in row from the Robins, 3-1. Page 21
Miss Hicks and Miss Orcutt reach 2d round in Griswold golf. Page 22
Miss Kinsey wins the women's Met. golf tourney at Nassau. Page 22
Vanitie loses first time this year as Resolute leads fleet. Page 23
England selects Wightman Cup team to play here. Page 23
The Scout easily takes Demoiselle Stakes at Yonkers. Page 24
Clyde Van Dusen loses to Frances Milward at Arlington. Page 24
Canzoneri outpoints McGraw at Queensboro Stadium. Page 25

ADVERTISING INDEX

	Page.		Page.
Amusements	31	For Sale	52
Apartments	50	Help Wanted	51
Auction Sales	17	Hotels	31
Automobiles	53	Lost & Found	28
Births, Deaths	27	Public Notices	3
Business Opps	56	Resorts	45
Buyers' Wants	47	Situations	51
Educational	27	Steamships	55

DAVIS MAY KEEP FILIPINO CABINET

Governor General Considers Requesting the Members to Withhold Resignations.

HIS PROGRAM IS APPROVED

Quezon Declares Legislature Will Support Plans for Economic and Industrial Development.

Special Cable to THE NEW YORK TIMES.

MANILA, July 9.—Governor General Dwight F. Davis, newly inaugurated Chief Executive of the Philippine Islands, met nearly 2,000 Americans and prominent Filipinos at the inaugural ball in the picturesque old Marble Hall within the historic precincts of the walled city of Manila last night and today he early began the many duties that are attached to his new post.

Almost without exception the reception tendered him has been favorable. American business men and Filipino leaders are expressing approval of the ideas and ideals of the Governor General's inaugural address. This emphasized that the independence question was up to Washington, and it indicated that he intends to energetically urge a program of economic and industrial development.

Governor General Davis, like his predecessor, Colonel Stimson, was congratulated on his frankness and his eagerly expressed hopes that the administration would be able to realize what is regarded generally as somewhat lofty ambitions.

That section of the Governor General's address referring to dishonesty in office is meeting with particular applause, due to the increasingly frequent allegations that persons in high offices are corrupt.

Press Opposed Corruption.

The press, in recent months, has campaigned against corruption in official places and the Governor General's declaration that he intends to give strong support among the public, though old-timers look upon his pronouncements with more hope than conviction. Governor General Davis does not intend to make any radical changes in the personnel of his administration for the time being, and outside of the general ideas expressed in his speech he is non-committal as to what definite policies he will advance, this cautious attitude indicating that he intends to thoroughly understand the problems before he professes to have found a solution.

Several conferences with members of the administration were called today and will be continued tomorrow.

The first was with Vice Governor Gilmore and the others were with the Cabinet secretaries. Governor General Davis intimating that while he was desirous of becoming acquainted with everybody, he believes that he had better straight away devote his time to discussing the different problems of routine matter with the persons who will have direct business with him.

Manuel Quezon, President of the Senate, declared today that the Governor General will find the Filipino Legislature quite "ready to support abolish graft, if any, in meeting with him in such legislation as was advocated in his excellent inaugural."

Smile Wins Friends.

The Governor's genial smile as well as the charming personality of his daughter Alice, who is "First Lady of the Philippines" until her mother arrives from the United States, have won the friendship of the Filipinos as well as that of their own countrymen in Manila.

Provincial Governors were among the visitors who met the Chief Executive today.

The Governor General said this evening that he does not intend to change his Cabinet immediately and that he may request that the usual formal resignations be withheld.

The resignation of Ben F. Wright, the Insular Auditor, following a long controversy with the Philippine Supreme Court, is of considerable interest here, but Governor General Davis will not comment on the situation pending President Hoover's action on the resignation, which was sent direct to Washington.

Insular Auditor Wright opposed the payment of public funds to a Chinese contractor at Iloilo. He held the contractor was unable to do the work properly, and when ordered to pay by the Supreme Court he refused and was held in contempt. As a result he was fined $300 and sentenced to a short term, evading this, for the time being, on a writ of habeas corpus. His resignation was cabled to the President on July 7.

Y. W. C. A. Camp Season Opens.

From now until Labor Day, Y. W. C. A. camps will be filled with girls and women from 16 to 35 years of age. Summit Lake Camp at Central Valley has opened its twelfth season. Other camps operating are Quannacut Senior for high school girls and Quannacut Junior for grade school girls, at Pine Bush, N. Y., and Fern Rock Camp for negro women and girls at Iona Island. Registration for camping may be made either at the camps or at the Y. W. C. A. headquarters, 129 East Fifty-second Street.

McMILLAN AT RED BAY.

Word of Arrival in Labrador Picked Up in Nova Scotia.

FREEPORT, Me., July 9 (AP).—The first word from the Arctic expedition headed by Lieut. Commander Donald B. MacMillan, which left Wiscasset on June 22, was received today in a radio message from Dr. William P. Kendall, ichthyologist of the United States Bureau of Fisheries, a member of the scientific staff aboard the schooner Bowdoin.

The message was addressed to Mrs. Kendall at South Freeport and said:

"Arrived at Red Bay (Labrador) this P. M. (July 7). First iceberg seen today. All well and apparently happy."

The message was forwarded to Mrs. Kendall by J. M. Hollywood, 33 Peter Place, Red Bank, N. J., and bore the station designation "W. 1 SF." When the Bowdoin left Wiscasset last month she was accompanied by the Maravel, the mission schooner of Sir and Lady Wilfred F. Grenfel. The two ships were to cruise to the Grenfel Mission in Labrador together.

SUMMER RATES...now

BECOME a brilliant, finished dancer before vacation. Through Arthur Murray's new method you learn all the smart, new steps in one-fourth the usual time. All instruction private. Special low Summer rates now in effect. Call this week—one of Mr. Murray's talented young instructors will analyze your dancing and give you a ten-minute lesson in the latest steps without charge. No obligation. Studio open for visitors till 10 P. M.

ARTHUR MURRAY, 7 East 43d

BUSINESS OPPORTUNITIES

Bank and business references required. Rate $1.00 an agate line daily; $1.10 Sunday.

CAPITAL WANTED.

BEAUTY PARLOR—UNUSUAL OPPORTUNITY for competent man or woman who thoroughly understands beauty parlor management to secure position as manager of New York branch of an established business; must possess personality and furnish references; applicant must invest not less than $1,000; fullest investigation allowed. B 537 Times.

SECURED WILL FINANCE THE PURCHASE and installation of the equipment and provide ample working capital for the establishment of a profect in an essential industry where the demand exceeds the capacity of facilities created; an additional plant can be profitably employed for the production of an article used by most manufacturers on their products. P 1210 Times.

$100,000 SECOND MORTGAGE DEPOSITED as collateral or guarantee will acquire control of a company that will give owner substantial income in addition to present interest; mortgage will represent capital fund in support of company obligations, but not to be hypothecated; control in company equivalent retaining ownership of mortgage; unusual opportunity. W 556 Times.

GENTLEMAN WITH 25 YEARS' NEW York City retail experience would like to meet party or concern with capital to finance chain of drapery, curtain, linen and cotton stores; references exchanged. B 536 Times.

SEEKING WOMAN PARTNER WITH $3,000 who is willing to work with Christian gentleman as treasurer and office manager in my fancy linen business; wonderful opportunity for right person. Call Michael's Shop, 11 West 42d, Room 857.

PARTNER WANTED WITH $5,000 TO $10,000 for established silk mail-order business; has unlimited possibilities; capital needed to further promote enterprise on larger scale. B 538 Times.

MAN WITH $5,000 TO TAKE ACTIVE INTEREST in substantial business, enameling hospital-fixtures; furniture. B 700 Times Downtown.

SUBSTANTIAL INTEREST CAN BE ACQUIRED in shoe manufacturing concern by high-class business man with $15,000. B 534 Times.

EXCEPTIONAL OPPORTUNITY. ESTABLISHED business; investment $7,500 to $10,000. 1,440 Broadway, Room 663.

CAPITAL TO INVEST.

Financing.

MR. PRESIDENT:
Does your company need additional capital through the sale of treasury stock? We are in a position to dispose of $50,000 to $500,000 of treasury stock of a growing corporation. All replies held in strictest confidence.

E. R. CALVERT CORPORATION.
Labor Bank Building.
Jersey City, N. J.

CORPORATE FINANCING.
Capital raised for established corporations through sale of capital stock. Write for appointment. John C. Fell & Co., Inc., 25 Broadway, New York, N. Y.

CORPORATE FINANCING.
Capital raised for small, well managed corporations of good standing through sale of treasury stock. Write for appointment. J. C. Butler Co., 280 Broadway.

BUSINESS CONNECTIONS.

A NATIONAL ORGANIZATION, SELLING its product direct to consumer through women representatives only, is ready to start, over its Brooklyn branch office, to a capable man over 30 years of age; this is all a cash business, with large profits; office is now operating on a paying basis; applicants must be financially able to make moderate investment for maintenance of office and merchandise. T 1078 Times Annex.

MANUFACTURING COMPANY, DOING NA-tional business, opening offices throughout the country; responsible parties with $3,000 for equipment will be considered; large permanent returns. Apply Suite 224, 152 West 42d St.

MAN, MANY YEARS' EXPERIENCE AUTO-mobile business, leaving for Colombia, S. A., wishes represent manufacturer's products. D 402 Times.

CERTIFIED PUBLIC ACCOUNTANT WILL solicit clientele of individual accounts. B 535 Times.

Stores, Departments & Concessions For Rent.

JEWELRY FLOWERS

Shoes—Hosiery.
Tremendous opportunity.
JAY-COBBS, INC.,
"Busiest store on 5th Ave."
Next door Lord & Taylor's. 436 5th Av.

COMMERCIAL PRINTING AND STATION-ery establishment in desirous of disposing of a stationery department located in an industrial centre close to metropolitan district, doing good business at present; room for expansion; good lease; reasonable rent and excellent opportunity for hustler; owners plan concentration on their printing department. X 6955 Times Annex.

DESIRABLE STORE IN WILLIAM (CORNER Halsey St., Newark, N. J.); radio district; excellent for sporting goods, accessories, etc.; alter to suit. Communicate Allis Fire Exchange, 859 Halsey St., Market 4378.

FOR SALE.

Stores and Shops.

GENERAL DRY GOODS-HOUSE FURNISH-ings store, 60 miles from New York; established 25 years; excellent good will; profitable business; very small overhead; requires about $10,000 cash; owner retiring. B 761 Times Downtown.

FOR SALE—FULLY EQUIPPED DENTIST office in thriving Mohawk Valley town; now doing business, but must sell on account of ill health. Write Iron Pineapple Sales Company, 307 North Washington St., Herkimer, N. Y.

LINGERIE SHOP, ATTRACTIVE; GOOD locality; long lease; near Ziegfeld Theatre; must sell; opportunity right party. 1,365A 6th Av.

SHOE STORE WILL SELL AT ONCE AT A greatest bargain, stock and fixtures, $2,500; rent $100 a month; 15 years established. Pulaski 8779.

MODEL DRESS STORE, GOOD LOCALITY; cheap rent; long lease. Call Underhill 8229.

Plants and Factories.

FOR SALE—FURNITURE AND BED spring factory, now running, established five years; room to expand. F. B. Watson, 17 Talcott Road, Utica, N. Y.

Hotels and Furnished Room Houses.

FOR SALE—HOTEL SITE, THRIV-ing Summer colony, with 15 families and boys' camps; wonderful location, near Ramapo Mountains, Rockland County; commuting distance; 50 acres; all outdoor sports, swimming, tennis, playgrounds on property; great demand for hotel; immediate action. Y 666 Times Downtown.

TO ANY ONE WHO CAN RAISE $45,000 cash will sell my money-making hotel in Atlantic City at almost half of cost; health demands money. Write 160 South Maryland Av.

ASSOCIATE LEAVING COMPELS ME SAC-rifice valuable lease and option, fully equipped, well-established resort hotel on beautiful lake, close to New York. P. 202 Times.

Restaurants and Tea Rooms.

GOING INTO BUSINESS? WE DESIGN, build, equip stores completely; time payments. Ganger, 845 West 55th. Medallion 4780.

Garages.

GARAGE, LONG ISLAND CITY, 2-STORY w.r. tanips, 12,000 square feet, fully tenanted; good opportunity. Apply Thompson Hill Brake Service, 37-16 Queens Boulevard, Long Island City.

RESTRICTED MANHATTAN, 10,000 FEET; lease or sell. Lichtenstein, 1,457 Broadway. Wisconsin 4074.

Leases.

79TH, WEST—10 YEARS' LEASE; 23 apartments, 42 rooms furnished; income $38,000; cash necessary, $10,000. Selwyn, 2,005 Broadway.

FOR SALE—VALUABLE LONG TERM lease on Main St., Flushing, L. I. Apply Thomas, 90 Main St., Flushing.

Miscellaneous.

SODA FOUNTAIN, 18½ FEET WITH 96 steels and complete equipment. MUST BE SOLD BY FRIDAY. S. S. Kresge Co., 151 Market St., Newark, N. J. Telephone Market 4008.

HAND LAUNDRY; LOCATED IN EAST Orange; established; reasonable. X 2048 Times Annex.

BUSINESS SERVICE.

CORPORATIONS ORGANIZED, ANY STATE $90, including outfit. O'Brien, 1,402 Broadway. Wisconsin 5018.

ACCOUNTANT, SYSTEMS, PART TIME. J. E. MEIERS, 1,776 B'way. Tel. Circle 6382.

BUSINESS LOANS.

BUSINESS AND PERSONAL LOANS. BORROW $100, $200, $500 OR MORE FOR ONE YEAR OR LESS. MONTHLY PAYMENT PLAN. Phone or (if requested). Secure Booklet "HOW TO BORROW." THE MORRIS PLAN COMPANY. Resources over $40,000,000. MAIN OFFICE: 23 WEST 42D ST. BRANCHES: NEW YORK: 222 Broadway, 1 Union Square, 265 Grand St., 481 East 149th St., 846 Southern Boulevard, 138th St. and 7th Av., 1413 5th Av., near 110th St. BROOKLYN: 179 Montague St., 884 Manhattan Av., 1603 Pitkin Av. Under supervision of State Banking Dept.

YOU GET THE FULL AMOUNT. No deductions in advance. Merchants and salaried men may borrow up to $5,000 for one years payments monthly, semi-monthly or weekly; you get full amount. GOTHAM LOAN COMPANY Industrial Banking. Under Supervision of State Banking Dept. 298 Broadway, corner Fulton St., New York.

LIBERAL ADVANCES ON ACCOUNTS RE-ceivable without notifying your customers; at reasonable rates. Manhattan Industrial Corp., 15 Park Row, New York City. St. Y. Cortlandt 3065-3066.

TRADE ACCEPTANCES DISCOUNTED. RIALTO SECURITY CORP., 1,350 B'WAY.

YES... Shantungs
Pongees
Silk Suitings

OF a sudden...this summer has developed a totally abnormal demand for silk suitings. Overnight, Arnheim has gathered a most varied, most complete showing. Shantungs... sportily rough. Japanese pongees... the genuine thing. Also No-Rink, favored by men who are sticklers for smartness. Prices, as usual, kept to a minimum. Coat and trousers

$55 MADE TO ORDER

Also special showing of imported English cricket cloth, and striped flannel trouserings. Super-fine quality. Trousers, made to order, $24.

Store closes Saturdays at one o'clock during July and August.

Arnheim

CUSTOM TAILOR...BROADWAY at NINTH

—And Now To Supply More Than

1,500,000,000

Pounds of STEAM Required by

GRAND CENTRAL GROUP

IMPORTANT BUILDINGS IN THE GRAND CENTRAL GROUP

Grand Central Terminal
New York Central Building
Graybar Building
Grand Central Palace
Terminal Office Building
Biltmore Hotel
Commodore Hotel
Roosevelt Hotel
Yale Club
Hotel Chatham
Barclay Hotel
Park Lane Hotel
Postum Building
Vanderbilt Concourse Building
Terminal Post Office Building
Park Lexington Building
Vanderbilt Avenue Building
Marguery Hotel
277 Park Avenue
290 Park Avenue
300 Park Avenue
379 Madison Avenue
385 Madison Avenue
406 Lexington Avenue
Waldorf-Astoria Hotel (new)

Photo by Curtis Flying Service

THE New York Steam Corporation has contracted with The New York Central Railroad Company and The New York, New Haven and Hartford Railroad Company to supply the entire steam requirements of the buildings in the Grand Central Terminal Group, amounting to over 1,500,000,000 pounds of steam annually. This group of buildings occupies an area extending from 42nd Street to 50th Street and from Madison Avenue to Lexington Avenue and embracing approximately twenty city blocks. The more than twenty-five large buildings have a volume of 200,000,000 cubic feet—a veritable city within a city.

With these additions to its list of buildings served, the New York Steam Corporation will supply steam to practically every important building in the Midtown Section. Of new buildings served, over 90% have no boiler plants and a large number are without smoke stacks.

The distribution of steam by the New York Steam Corporation from highly efficient central stations is having a most substantial effect in relieving traffic congestion and eliminating smoke, dirt and noise from important financial, commercial and residential districts of New York City. To generate the quantity of steam which will be distributed by the Corporation during the ensuing year, isolated plants would burn over 875,000 tons of coal and produce over 175,000 tons of ash refuse. This total of over a million tons of coal and ash would necessarily be carted through the most congested streets of the City and would require more than 700 five-ton truckloads every business day of the year.

New York Steam Service, backed by a record of forty-eight years of continuous operation, assures to owners of office buildings, apartment houses, hotels and private residences the utmost dependability and economy.

SOME WELL KNOWN BUILDINGS SERVED BY THE NEW YORK STEAM CORPORATION

Lincoln Tower
Chanin Tower
Chrysler Tower
Lefcourt Buildings
French Tower
Arnold Constable Tower
Salmon Tower
General Motors Building
Tudor City Group
Savoy-Plaza Hotel
Sherry-Netherland Hotel
Ambassador Hotel
Lincoln Hotel
St. Regis Hotel
New York Athletic Club
Times Building
National City Bank Building
Bank of America Building
Chase National Bank Building
Seamen's Bank for Savings Building
Mutual Life Insurance Building
First National Bank Building
International Telephone and Telegraph Corporation Building
Bank of New York and Trust Company Building
New York Evening Post Building
New York Stock Exchange Building
Transportation Building
National City Company Building
Royal Insurance Building
American Surety Building
Westinghouse Building
City Hall Post Office Building
1 Wall Street Building

NEW YORK STEAM CORPORATION

280 MADISON AVENUE . . . NEW YORK CITY